The Weather
Today—Occasional rain and colder, with high 54. Saturday—Cloudy and colder. Yesterday—High, 79 at 2:20 p. m.; low, 56 at 5:30 a. m. (Details, Page 18.)

Phone NA. 4200

The Washington Post

FINAL

WTOP AM (1500) FM (96.3)

NO. 26,888 | Copyright, 1950, By The Washington Post Company | Entered as Second Class Matter, Postoffice, Washington, D. C. | WASHINGTON: FRIDAY, JANUARY 27, 1950

CARRIER DELIVERY PER MONTH: Daily and Sunday $1.35 City Zone $1.50 Elsewhere; Daily Only .90 " " .90 "; Sunday Only .45 " " .65 "

SINGLE COPY PRICE: Daily .05; Sunday (city zone) .10; Sunday (elsewhere) .15

'Snags' Lewis Trio Found Guilty; FBI Probes Jury Fix Attempts

Board Vetoes Additional Anacostia Bridge Work

Planning Group Proposes to Clear Up Bottlenecks at Approaches First

By Dorothea Andrews
Post Reporter

In a surprise action, the Park and Planning Commission last night vetoed any bridge construction across the Anacostia River until bottlenecks at present bridges are cleared up.

At the same time the commission disapproved of the proposal for an East Capitol st. bridge. Significantly, it took no action on a Massachusetts ave. bridge, which John Nolen, jr., NCPPC planning director, has advocated.

The advisory move left the way open for the Highway Department to follow one of two courses:

1. Seek authority to use the $4,083,000 budgeted for a trans-Anacostia span for other highway work—perhaps for a start on breaking the bridge bottlenecks.

Might Appeal to President

2. Appeal the commission's vote to the President. Once before, Highway Department officials went all the way up to Mr. Truman for approval of a two-bridge system across the Potomac River at 14th st. rather than the single bridge advocated by the NCPPC.

Reporters were admitted to last night's session but were excluded during the voting.

The commission's action followed a protest by Irving C. Root, superintendent of National Capital Parks, who warned the commission to do "first things first" and study plans for a bridge leading to the projected Baltimore-Washington Parkway before approving another Anacostian span.

He added that if such plans were not acted on immediately "I wouldn't be surprised if the parkway will be knocking at our doors before we are ready for it."

Pattern Flow Changed

Root also called for the elimination of traffic bottlenecks at existing bridges, and use of the bridges at full capacity before new ones are undertaken.

He pointed out that the recently completed South Capitol Street Bridge "already has greatly changed the traffic flow pattern" across the existing Anacostia bridges. He opposed further bridge construction until both the South Capitol Bridge and the proposed parkway bridge "have had a reasonable period of operation."

Root termed three of the Anacostia spans "lazy bridges" which cannot perform at full capacity under existing circumstances.

These are the Benning Bridge, with a bottleneck at Minnesota ave. to the east and 15th and H sts. ne. to the west; Sousa Bridge, with the Barney Circle bottleneck; and Ana-

See PLAN, Page 11, Column 2.

$100,000 Robbery At Billy Rose's

New York, Jan. 26 (U.P.).—Three bandits forced their way into the exclusive Beekman Place home of Broadway Producer Billy Rose tonight and escaped with an estimated $100,000 in jewelry and furs belonging to his wife, former Olympic swimming star Eleanor Holm.

Low Cost Post Ad Makes Quick Piano Sale

Mrs. H. F. of Rayburn rd. spent $1.32 on a Post want ad and made a $100 sale. She advertised her piano through The Post and on the second day her two-line ad appeared she sold the piano.

Follow Mrs. F's example. Put an economical Post want ad to work for you. Call NAtional 4200 today and an experienced ad writer will help you word your ad for maximum results.

2 Billion Dollars

Vast Riches Of U. S. Lost In Philippines

By Dorothy Brandon
NYHT News Service

More than two billion dollars worth of American equipment in the Philippines, orignally stockpiled for the invasion of Japan, has been lost, strayed or stolen since VJ-Day, and the Government doesn't know what to do about the huge loss, it was learned last night.

Army CID (Criminal Investigation Division) reports describe how much of the materiel, declared surplus after the Japanese surrender, was stolen by and with the connivance of Americans, Filipinos, and others. These thefts occurred at the astounding rate of $500,000 a week, and involved both officers and enlisted men of the United States Army, as well as other nationalities, the reports state.

Secretary of Defense Louis Johnson has ordered an inquiry. The Senate Investigations Subcommittee staff also is making inquiries.

The government of the Philip-

See FILIPINO, Page 16, Col. 3.

Lewis Accepts Bid to Reopen Talks on Coal

UMW Chief Agrees To Operators Plan Before Receiving It

By Sam Stavisky
Post Reporter

John L. Lewis yesterday pounced upon an invitation by the soft coal operators that contract negotiations be resumed.

Without waiting for official notification of the bid, within four hours of its issuance, Lewis accepted, and offered to meet with industry representatives at the Hotel Statler here at 10 a. m. Wednesday, February 1.

It just so happens that on that day, and at that hour, the miners' leader is due to appear in District Court here to argue against an injunction being sought against the United Mine Workers by Robert N. Denham, general counsel of the National Labor Relations Board.

Acting on the complaint of the coal operators, Denham wants the court to restrain Lewis and the union from allegedly coercing the producers into accepting an illegal contract; to bring an end to the three-day work week; and to force Lewis to bargain in good faith with the coal mine owners.

It is believed that Lewis will follow up his acceptance of the new move for coal peace by getting some 90,000 "wildcat" strikers back to work on Monday on the three-day work week. Such a move would tend to prevent or postpone White House intervention in the coal dispute in the face of an imminent national emergency in coal.

John L. wired George H. Love, spokesman for the Northern and Western operators, that he was prepared to negotiate "in good faith," but "without stipulation, qualification or commitment."

Love's offer to reopen negotiations, issued in Pittsburgh, set up certain terms, most of which have been consistently rejected by the

See COAL, Page 8, Column 6.

13 Dead in Mine Blast

Clermont-Ferrand, France, Jan. 26 (U.P.).—Thirteen miners were reported killed today in a coal-dust explosion in a mine at near-by St.-Eloy-les-Mines.

Nixon Names White Donor Of Spy Paper

House Member Says Truman Was Told Of Conspiracy But Took No Action

By The Associated Press

A new batch of "pumpkin papers" was produced yesterday by Representative Nixon (R., Calif.), who quoted Whittaker Chambers, admitted wartime courier for a Soviet spy ring, as saying he got them from a high United States Treasury official.

The Californian named the late Harry Dexter White, former Assistant Secretary of the Treasury, as the author of the notes telling about such things as prewar operations of a United States Navy captain assigned as a "secret liaison man" in England, and United States Treasury plans to bolster China's currency.

Nixon made this disclosure in a House speech in which he charged that the Alger Hiss case was but part of a far-flung subversive conspiracy in Government circles which he said high officials knew about but took no action.

Hiss, former State Department official, has been sentenced to five years for perjury after swearing he never gave any Government secrets to Chambers.

Nixon is a member of the House Un-American Activities Committee which conducted the original investigation of the alleged Communist spy ring working inside the Federal Government.

During that investigation in 1948 White was questioned by the committee and denied Chambers' charges of having passed on confidential information for relay to Soviet agents. White, who died a short time after appearing before the House group, also denied having been a member of the Communist Party or ever doing any disloyal act.

Nixon, however, told the House that he had in his possession photostatic copies of the notes in White's handwriting which Chambers produced from the famed pumpkin hiding place on his Maryland farm, along with the Hiss documents.

"A Government handwriting agent has established that the documents were in Mr. White's handwriting," Nixon said, adding that a substantial part of the information they contained was of a confidential nature.

Nixon released copies of the purported White notes, one of which was dated "1-9-38" and said:

"United States Naval Captain Ingersol will remain in London until English want to communicate anything to us with respect to Japan boycott or exchange controls. He is to act solely as an agent of communications and not discuss matters.

"State Department believes British moves toward Italy and Germany will reduce substantially

See ACHESON, Page 4, Column 3.

Queen Mother Stitches Carpet For Yankee Dolla'

London, Jan. 26 (AP). — Queen Mother Mary, now nearly 83, sought to help stitch up Britain's dollar gap today by offering to sell a gros point needlework carpet she worked on for eight years.

The condition: Dollars only, please.

The million-stitch floor-covering, 10 feet 2 inches by 6 feet 9½ inches, still is unfinished. It has been offered to the nation and accepted by Prime Minister Attlee.

Convicted Gamblers Hide Their Faces . . .

FOUND GUILTY—Escorted by Deputy United States Marshals, three convicted Washington gamblers are led off to jail early this morning after being found guilty in District Court. Their faces hidden, they are Frank Billeci (black hat, extreme left), William (Snags) Lewis (a coat over his head) and Attilio Acalotti (covered with a newspaper)

Rainy, Cool Today

79.1 Heat Sets Mark for Mid-Winter

By Melvin Altshuler
Post Reporter

It wasn't merely warm in Washington yesterday. It was hot! At 2:20 p. m.—mark the date and hour, boys and girls, you'll boast of it when you're old—it was 79.1 degrees.

Records shattered. Shirtsleeves rolled up like windowshades. Washingtonians lollygagged about their business. The Weather Bureau issued a communique.

It was, the message assured, the hottest blamed day from November 21 to February 25 the bureau—in 80-odd years of watching thermometers—has ever recorded.

But cooler weather—a 25-degree temperature drop—was due to hit Washington today. Beginning last night, the Weather Bureau forecast cloudy conditions with some rain extending through today. The expected overnight low was 48; today's high—still way above average for Washington in winter—was to be about 54.

In the East, it was like Washington—only less so. In the West,

See WEATHER, Page 3, Column 3.

Arms Pacts For Atlantic Are Complete

Eight to Be Signed In Ceremony Today; Korea to Get Help

By John M. Hightower
Associated Press Staff Writer

The United States and nine of its cold war allies cleared the decks yesterday for the start of an American rearmament program aimed at bolstering the defenses of the non-Communist world in both Europe and the Far East.

These were the developments:

1. At Seoul, Korea, the American ambassador, John Muccio, signed agreements with the Korean government under which the Koreans will get several million dollars worth of American arms and this country will maintain a military mission there.

2. The United States and Britain after several weeks of argument reached full agreement on the terms under which Britain will share in a billion dollar American arms aid project for cold war allies in western Europe.

3. The State Department announced that all eight of the European arms agreements, including the British, will be signed here today in a ceremony in which Secre-

See ARMS, Page 2, Column 3.

Funds Needed

House Body May Probe D. C. Gaming

By Edward F. Ryan
Post Reporter

Congress' investigation of District crime may explode into a full-fledged investigation of Washington gambling operations, it was learned last night.

Representative James C. Davis (D., Ga.) disclosed the special House District Subcommittee assigned to the probe of Washington crime has been discussing the possibility of an intensive gambling investigation.

Davis, chairman of the subcommittee, said a decision may be reached next week on whether to ask the House for sufficient funds to conduct such a gambling study.

If the decision is made to go ahead with a probe, Davis said

See CRIME, Page 21, Column 1.

Leaving 'Big Mo' As Monument to 'Folly' Is Proposed

Richmond, Va., Jan. 26 (AP).—A group of Norfolk citizens have suggested that the battleship Missouri be left where she is—as a "monument to the folly of trying to operate a Navy with one battleship."

The Mighty Mo has been stuck on a Hampton Roads shoal since January 17.

Delegate W. Carl Spencer got a wire today from some of his constituents who suggested the Virginia General Assembly pass this resolution:

"Be it resolved, that this body respectfully request President Truman to take two battleships out of mothballs at once and leave the Missouri stranded as a monument to the folly of trying to operate a Navy with one battleship while the world sneers."

Spencer said he would pass the telegram to the house clerk to be read to the house.

Hoover Backs Bill to Curb Slot Machines

FBI Chief Believes Interstate Shipment Ban Would Hit Tygoons

By Chalmers M. Roberts
Post Reporter

FBI Director J. Edgar Hoover believes a ban on interstate shipment of slot machines "would be very helpful" and "would certainly slow up the operations" of the tygoons, the bosses of modern big-time gambling syndicates.

He said "gambling today is the nest-egg of the criminal underworld" throughout this country.

Hoover made the statement at a closed House Appropriations Subcommittee hearing on the 1951 Justice Department appropriation.

Representative Prince H. Preston, jr. (D., Ga.), who has introduced a bill to ban the one-armed bandits in interstate commerce, asked Hoover for his opinion at the hearing, held January 13 but not reported until yesterday.

Hoover said his personal view was that there "is considerable merit in legislation of that kind." He went on:

"I think that this practice of interstate transportation of this kind of equipment which is the basis for gambling and for other illegal activities in the local communities, if stopped, would certainly slow up the operations of these various gambling groups and syndicates.

"However, in addition to that, I think there ought to be an over-all effort made to impress upon local authorities the imperative necessity of divorcing themselves from the venal activities of the hoodlums of the underworld. In all too many communities the local authorities are subsidized and paid to allow certain of these things to operate.

"Certainly, a bill which would prevent the transportation would help . . ."

He added he approved of a feature of the Preston bill to ban

See TYGOONS, Page 21, Col. 1.

Judge Gives Leader 10 to 30 Months In Prison

Billeci Draws 8 To 27, Acalotti 8 to 24; Panel Was Out 19 Hours

By Benjamin Bradlee
Post Reporter

William "Snags" Lewis and two associates were found guilty of operating a numbers lottery at 11:50 o'clock last night by a jury that deliberated 19 hours.

Convicted with Lewis were Attilio Acalotti and Frank Billeci. All were denied bond pending appeal and just before midnight Judge Alexander Holtzoff sentenced Lewis to serve from 10 to 30 months in prison, Billeci, from 8 to 27 months, and Acalotti from 8 to 24 months. Acalotti's term is to run concurrently with his previous 8-24 months sentence for threatening a Government witness in the gambling probe.

Judge Holtzoff thanked the seven men and five women for their "devotion and conscientiousness. Your verdict is a courageous step for law enforcement in this community."

Early yesterday morning, Judge Holtzoff startled District Court when he disclosed that three women members of the jury had been threatened Tuesday night and Wednesday morning and one had received a bribe offer of $300 for a "not guilty" verdict.

The FBI immediately was called in to investigate.

The conviction is the first major victory for United States Attorney George Morris Fay who convened a special gambling grand jury in March, 1948, to investigate "Washington's 100 million-dollar-a-year gambling racket."

All the defendants were arrested and indicted as a result of a series of raids directed by Fay last March. Fay described Lewis at that time as a "big shot gambler."

Lewis was branded in the trial as the brains of a 14-million-dollar-a-year gambling syndicate. He lived at 4335 Blagden ave. nw. Billeci, a circulation man for the Washington Times-Herald, was described as a numbers runner and pick-up man by the prosecution. He lives

See GAMBLE, Page 21, Column 3.

5 Children Die In Fire as Latch Prevents Rescue

Lawton, Okla., Jan. 26 (U.P.).—Five small children died in flames here today while their mother was at a neighbor's home.

Mrs. C. D. Young, 23, said she heard the screams of her children and rushed out to see her home in flames.

The victims were Judith Aline, 6; Patty Louise, 5; Phyllis, 3; David, 20 months, and Denny, two months.

Mrs. Young said she rushed to the door but that one of the children apparently had slammed it, causing a latch to lock the door from the inside. She and neighbors tried to break out the windows but the heat drove them back.

Tri-State Alarm Locates Victim Of Rabid Dog

An alert District detective ended a tri-State search for a woman bitten by a mad dog in South Carolina when he spotted the victim's car in Washington last night.

Tenth Precinct Detective Walter E. Grove, following information received on the interstate police teletype, intercepted Miss Mildred Ferguson, 33, a social-service worker from Louisiana, at 13th and Euclid sts. nw.

The officer told her the dog which had bitten her on the hand during a stopover in Manning, S. C., was found to have rabies. Miss Ferguson, who is visiting Miss Ida Stinson at 2701 14th st. nw., wasn't too much worried. She said her skin hadn't been broken. Besides, she took shots eight months ago for a suspected rabies case.

Wallace Denies Uranium Story

No Pressure Favored Reds, House Unit Told

By Marshall Andrews
Post Reporter

Henry A. Wallace repeatedly denied yesterday that he had sought "directly or indirectly" to influence licensing of uranium shipments to Russia.

Wallace

The former Vice President and Cabinet member, appearing before the House Un-American Activities Committee at his own request, said he had "absolutely nothing to do" with such shipments during the war. And he added that as far back as 1946 he sensed a "very sinister plot" by unnamed newspapers to involve him in charges of attempting to help Russia develop the atomic bomb.

Wallace, who described himself as "second in command of the Nation" while wartime Vice President, had been accused by Radio Commentator Fulton Lewis, jr., of clearing uranium shipments to the Soviet Union in 1943 and 1944.

This charge and similar ones he traced to a "lying leak" in President Truman's Cabinet which led to publication in the New York Times September 22, 1945, of a story that he had urged release

See URANIUM, Page 5, Column 1.

H-Bomb Seen Meeting Topic

'Urgent' Session Called By McMahon on Hill

By the United Press

The congressional Atomic Energy Committee last night scheduled an "urgent" meeting for 10:30 a. m. today with Chairman David E. Lilienthal and his fellow members of the United States Atomic Energy Commission.

It was believed that the momentous issue of building a hydrogen (hell) bomb would be discussed.

President Truman is weighing a decision whether the United States should try to build the awesome weapon, which could be many times more destructive than present plutonium A-bombs. American military leaders believe Russia already is trying to fashion one.

Informed sources said the closed-door meeting may get "full information" and thus be equipped to advise Mr. Truman on his final decision.

The urgency of the session was pointed up by the unusual speed with which the Senate moved to ratify appointment of Senator John W. Bricker (R., Ohio) to replace ailing Senator Arthur H. Vandenberg (R., Mich.) as a member of the Atomic Committee.

Chairman Brien McMahon (D., Conn.) told the Senate it was "regrettable" that ill health had forced Vandenberg to drop the assignment. Then he added somberly:

"It is particularly regrettable at a time when a very weighty, grave matter is coming before this

See ATOM, Page 2, Column 2.

Defense Lawyers' Version

Miss Coplon Called an Innocent, Gubitchev Love-Crazy Husband

New York, Jan. 26 (AP).—The defense pictured Judith Coplon today as a kitten-like innocent and Valentin A. Gubitchev as a love-crazed straying husband.

But the Government prosecutor said he would prove that they were plotting to spy, and not carrying on an illicit romance, when they dodged FBI pursuers and kept furtive trysts in the streets of New York.

Three lawyers made opening addresses to the jury—Raymond P. Whearty, special assistant to the United States Attorney General; Archibald Palmer for Miss Coplon, and Abraham L. Pomerantz for the Russian engineer Gubitchev.

The defendants are charged in a four-count indictment with conspiring to steal United States defense secrets for the Russians.

Their lawyers gave widely differing interpretations of what happened last March 4, when Gubitchev and the tiny former Government girl were arrested by FBI agents who chased them—sometimes losing the trail—almost the length of Manhattan.

Gubitchev acted strangely, his lawyer said, because he was "a crazy, crazy man wanting desperately to be with a woman"—and afraid his wife would find out what he was up to.

Pomerantz also told the jury of six men and six women:

"You will not find Mr. Gubitchev ever received a single piece of paper from Miss Coplon that re-

See COPLON, Page 6, Column 4.

Cabinet Member's Daughter

Trumans See 'Drucie' Snyder Married to White House Aide

By Marie McNair
Post Reporter

President and Mrs. Truman played second fiddle to a bride yesterday. But they led a glitter list of guests who attended the wedding of Edith Cook (Drucie) Snyder and Maj. John Ernest Horton, USA, at the Washington Cathedral.

The 24-year-old daughter of the Secretary of the Treasury and Mrs. John W. Snyder missed having a June wedding by five calendar months, but a June in January sun came out to shine upon the radiant bride yesterday.

The bridegroom has been assigned as a White House aide. However, he lost that job as soon as the vows were exchanged. Young career officers assigned to that detail, a part-time assignment from their regular duties, must be bachelors.

The ceremony began at 5 p. m. The bride and her attendants were five minutes ahead of time and gathered in an ante-room where last minute touches were put on their gowns.

President and Mrs. Truman came in by way of the north entrance. The First Lady was escorted to a front row pew by usher Lieut. Hoye Dennis Moore, a White House aide. The President was escorted by Rev. John W. Suter of the National Cathedral in purple robes. The double-ring ceremony, from which the word "obey" was omitted, was per-

See DRUCIE, Page 2, Column 3.

Today's Index

	Pages		Pages
Amusements	C7	Federal Diary	B1
Classified	B7-9	Financial	18, 19
Columnists	20, 21	Obituaries	B2
Comics	C10, 11	Radio	C9
Crossword Puzzle	C9	Sports	B5, 6
District Line	C10	Weather	18
Editorials, Cartoon	20	Women	C1-6

Insurance Tax Bill Approved by House

By Mary Spargo
Post Reporter

Acting with bipartisan dispatch, the House yesterday passed by voice vote a bill to impose 90 million dollars in taxes on the 1947-1949 investment income of life insurance companies.

At the same time, in a mood of polite good humor on both sides, the House rejected a Republican attempt to secure an immediate vote on reduction of excise taxes.

The proposed excise cut, introduced by House Republican Leader Joseph W. Martin, jr., would have amounted to 700 million dollars. The attempt, admittedly doomed in advance to failure, was stricken out on a point of order.

GOP forces made the attempt after President Truman called in his special tax message last Monday for excise cuts, in order to demonstrate that they favor quick slashes in taxes on handbags, luggage, jewelry, furs, cosmetics, travel fares and other items.

As explained by Representative Daniel A. Reed (R., N. Y.), the tax levy became necessary because no life insurance company paid any income tax on the income from its life insurance operations for 1947 and 1948. Under existing law the same thing would occur for 1949.

"There was nothing reprehensible about the failure of these great and small life insurance companies to pay income taxes for those years," Reed said.

In Accordance With Law

"It was all in accordance with the law. For the 1947 and 1948 deductions allowed by the law to each company exceeded the net investment incomes, so there was no income left to tax."

Representative Walter A. Lynch (D., N. Y.) termed the bill "stop-gap remedial legislation."

"It was made necessary," he said, "by the fact that the formula which was enacted in 1942 to determine the taxable income of life insurance companies has proven wholly unrealistic."

He said the legislations has the support of 95 percent of the life insurance companies and was reported out of the Ways and Means committee with only one dissenting vote.

The question of whether or not the excise taxes should be repealed in an amendment to the insurance bill measure resolved itself into a political argument of whether it was the Democrats or Republicans who are most responsible for the so-called luxury taxes.

In calling for excise cuts, Mr. Truman asked that the lost revenue be made up and more in plugging tax "loopholes" in the way of corporation, inheritance and gift taxes.

He laid down a threat to veto any bill that merely cut the excise without augmenting revenue by other taxes.

Chairman Robert L. Doughton (D., N. C.) of the Ways and Means Committee has scheduled hearings on the President's tax plan starting next Thursday with Treasury Secretary John Snyder as the first witness.

Day Off

House Move Holds Up FEPC Action

By The Associated Press

A House decision yesterday to dispense with business on February 13 raised a new obstacle to early consideration of an anti-job discrimination bill.

Under House rules, the controversial civil rights measure could have been called up on that day whether or not it is cleared for House consideration by the Rules Committee. It is now bottled up in the committee.

But Democrats and Republicans joined in a move to let Republicans take that day off to attend Lincoln Day dinner celebrations throughout the country.

There was no objection, even from Representative Roosevelt, (D., Lib., N. Y.), who had said Monday he would try to block any such attempt to keep the fair employment practices bill off the floor.

February 13, as the second Monday of February, was the earliest day on which FEPC could be called up under a rule that House action can be sought on legislation after it is held 21 days by the rules group.

With business canceled for the day, it means that the bill can not be brought up under that procedure until the fourth Monday of the month, February 27.

However, this does not block other possible but unlikely avenues by which the bill might be taken up earlier.

Petitions are being circulated to discharge the legislation from the Rules Committee. These require signatures of a majority of House members.

Also, the Rules Committee could could send the bill to the floor. But a move to shake it loose from the committee ran into further delay today.

Because of the illness of Representative Wadsworth, (R., N. Y.), Chairman Sabath put off a test vote on the legislation until next Tuesday afternoon. Southern Democrats were predicting that a committee majority would vote against clearing it.

Senate to Vote On 3 Electoral Reform Bills

The Senate was given its choice yesterday of three different constitutional amendments, all designed to junk the Electoral College.

A vote on the proposals has been ordered for next Wednesday afternoon.

Two of the amendments, both calling for direct election of a President and Vice President, were introduced as substitutes for proportional vote measures sponsored by Senator Lodge (R., Mass.) and others.

Senator Humphrey (D., Minn.) introduced one substitute and Senator Langer (R., N. Dak.) the other.

The Humphrey amendment would provide for election of the President and Vice President by a direct popular vote. Langer would go a step further and provide for direct primaries as well. This would do away with the national nominating conventions.

Under the Langer proposal, candidates in order to appear on State ballots, would be required to file petitions with the United States Secretary of State carrying the signatures of qualified voters in any or all States equaling at least one-tenth of one percent of the total number of popular votes cast in the previous presidential election.

The Lodge measure would abolish the Electoral College, as such, but retain for vote counting only, the electoral vote which each State now has. This currently totals 531.

It also would do away with the so-called "unit rule" by which candidates receiving the most votes in a State receive all of that State's electoral votes.

Instead, each candidate would receive in each State an electoral vote in direct proportion to the number of popular votes cast for him.

Langer criticized both the present nominating system and the electoral college.

"No good reason ever has been shown to me why the people of the United States shouldn't go to the polls and elect a President by direct vote," he said.

ATOM—From Page 1

H-Bomb Topic Today Is Belief

committee, and when wise consideration is so important to the people of the United States and the whole world."

McMahon's committee met last week with Gen. Omar N. Bradley, chairman of the U. S. Joint Chiefs of Staff, to get the military viewpoint on the hydrogen bomb.

In the past, McMahon has refused even to confirm the committee is considering a new superweapon. But there were some indications a guarded official statement may be issued after today's meeting.

Vandenberg said he had to resign from the committee because his recent lung operation has "temporarily" limited his activities.

Bricker, who previously served on the committee in the Eightieth Congress, was quickly approved as his successor so the Republicans would have a full representation at tomorrow's session.

British Spending Millions On Secret Arms Work

London, Jan. 26 (AP).—Britain's Defense Ministry is spending nearly $168 million on a top-secret arms project it won't talk about even to Parliament.

House of Commons testmony made public today indicated atomic research was not the project.

All the ministry divluged was that the expenditure "had been looked at from an all-service point of view."

Best Wishes From a Friend of the Family . . .

By Arthur Ellis—The Washington Post

DRUCIE'S WEDDING DAY—President Harry S. Truman (left) offers best wishes to the former Edith (Drucie) Snyder after her marriage yesterday to Maj. John E. Horton at Washington Cathedral. Drucie has been almost a "second daughter" to the Trumans since she was nine. Major Horton lost his post as White House aide when he repeated the marriage vows,

DRUCIE—From Page 1

formed by the Rev. Malcolm Marshall.

As the organ pealed the strains from Lohengrin, the tall brunet bride, on the arm of her father, proceeded from the north transept to the center aisle.

It was the fulfillment of a romance begun a year ago when Drucie met the young Army officer at a Washington party. The wedding lacked only three days of being an anniversary of that date.

The bride's train, 4½ yards long, 9 feet wide fell into fan shaped folds as she walked up the aisle. The gown, into which had gone 48 yards of featherweight brocade, was made from material which Secretary Snyder had brought back from Japan. Of pale off-white tone, the bodice featured a high Tudor collar at the back with scalloped satin border down the front fusing into the train. A Juliet cap of narrow strips of satin held the full length illusion veil which was sown with lovers knots of satin. She carried a cascade bouquet of white lilacs, orchids and lilies of the valley.

Miss Margaret Truman, who had taken a holiday from a concert tour, was maid of honor at this, the first wedding of a Cabinet daughter in almost a score of years, and the biggest event for Washington society this season. She wore forest green nylon marquisette over turquoise blue taffeta, a latticed Juliet cap in turquoise and carried a cascade bouquet of blue iris and lavender lilacs tied with iris ribbons. The bridesmaids were Mrs. Reid Baldridge, Mrs. John Joseph Harutun, jr., of St. Louis, Miss Harriet Johnston, daughter of the Eric Johnstons, and Miss Jane Lingo, daughter of Comdr. and Mrs. B. H. Lingo of Washington. They wore similar gowns and carried bouquets like that of the maid of honor.

The dozen ushers who led the bridal procession included four fellow officers on White House duty—Lieut. Col. William W. Harvey, jr., USA; Lieut. Hoye D. Moore, USN; Lieut. William Lanagan, USMC, and Capt. James Shanahan, USA, who'll be a bridegroom himself on February 18 with Miss Patricia Moore as his bride. In the group also were Maj. William Zimmerman, USA, for Fort Knox, a former White House aide; Lieut. Comdr. Harry Carl Allendorfer, USN; Lieut. Col. John R. Deane, jr., USA; George M. Dorsey, Marvin Braverman, Robert H. Denton, Marvin Coles and George Herkan, all of Washington.

The bridegroom, in cutaway adorned with boutonniere, had as his best man Craig Stevens of Los Angeles. Mrs. Stevens, the screen star Alexis Smith, also was here for the wedding.

About 2000 guests attended, and 1200 went on to the reception which followed at the Chevy Chase Club. Champagne flowed freely from three bars set up on the first floor of the club.

The President and Mrs. Truman who motored back to Blair House following the ceremony arrived at the club shortly after 7 o'clock, the President in the same dark blue suit which he had worn to the wedding and Mrs. Truman wearing a black satin gown, with a fur cape and a tiny green hat trimmed with pale pink roses, the same costume in which she had appeared earlier.

The bride received kisses from the Chief Executive and "Aunt Bess," who also kissed the bridegroom.

Mrs. Snyder, heading the receiving line, wore toast colored net with a tulle hat to match.

Picking up her train the bride slid into the arms of her husband to open the dance as Sidney and his orchestra struck up with the waltz, "Beautiful Lady." Secretary Snyder cut in immediately and then Mr. Horton, the bridegroom's father.

But first Drucie and her Johnnie had to cut the four-tier wedding cake which was set up on a flower-decked table beneath a green canopy studded with white roses.

Among guests at wedding and reception were the Vice President and Mrs. Barkley, the Secretary of State and Mrs. Dean Acheson, the Norwegian Ambassador and Mme. Munthe Morgenstierne, the Belgian Ambassador, Baron Robert Silvercruys, the French Ambassador and Mme. Bonnet, the Postmaster General and Mrs. Jesse Donaldson, former Ambassador to Russia Joseph Davies and Bernard Baruch of New York, both wearing cutaways.

Vinson, Johnson Attend

Chief Justice Fred Vinson and Secretary of Defense Louis Johnson were in gray business suits. Mrs. Johnson wore a black frock with wine red hat. Mrs. Georgia Neese Clark, Treasurer of the United States, was there. Among other notables were Undersecretary of State and Mrs. James Webb, Senator and Mrs. J. William Fulbright, Mr. and Mrs. John Steelman, Representative and Mrs. Albert Thomas, the British Ambassador and Lady Franks, Under-Secretary of the Treasury and Mrs. Edward H. Foley, the Icelandic Minister and Mme. Thors, Mr. and Mrs. Charles Ross, the Secretary of Agriculture and Mrs. Charles Brannan, Mr. and Mrs. Eugene Meyer, Mrs. Philip Graham, Mr. and Mrs. Leslie Biffle, Mrs. Morris Cafritz.

Former Postmaster General James A. Farley had come down from New York and others from out-of-town were Mr. and Mrs. Floyd Odlum, Mr. and Mrs. Charles E. Wilson, Vicomtesse Bellaigue, Dr. Harold Stonier, all of New York; Mr. and Mrs. Harvey Firestone of Akron, Ohio; Mr. and Mrs. William D. Pawley of The Plains, Va., Mr. and Mrs. Thomas E. Braniff of Dallas, Tex., and Mr. and Mrs. Max D. Howell of Pittsburgh.

Margaret Misses

Miss Harriet Allendorfer, who's already engaged, caught the bride's bouquet, tossed by the bride from the stairs. Margaret Truman was in the arm-reaching crowd, but missed.

The bridal couple will honeymoon in Florida and will make their home in an apartment at 3000 39th st.

The bride was graduated from Bradford Junior College and received her A.B. degree from George Washington. She had a radio and later a television program which she gave up recently and "is going to learn to cook."

Major Horton is the son of Leroy F. Horton of Wichita, Kans., who was here for the wedding, and the late Mrs. Horton. He attended the University of Missouri and served with the Fifth Army in Italy during the war.

ARMS—From Page 1

Atlantic Arms Pacts Ready

tary Acheson will represent the American Government.

4. The department also announced that President Truman will formally approve today the plan for an integrated defense of the North Atlantic area and issue an executive order making it effective as a basis for carrying out the arms program.

By late next week, officials said, military supplies should begin moving from inland warehouses and arsenals in this country to seaboard points for shipment overseas. The first shipload of arms probably will get under way by the middle of February, they said.

The European nations which will sign agreements and receive assistance in addition to Britain are France, Belgium, the Netherlands, Luxembourg, Italy, Norway and Denmark. According to the law which Congress passed last fall authorizing the rearmament project as a means of strengthening western Europe against possible Russian aggression, both the making of the agreement and the certification of the general defense plan are required in order to carry out the full program.

Britain Will Sign Today

The British agreement will be signed by Ambassador Sir Oliver Frank at the British Embassy this morning, shortly before he leaves for London. It will be signed by Acheson at 2:30 p. m. when he meets with representatives of the other seven countries in a State Department conference room to sign their agreements also.

A State Department press officer said the European and the Korean agreements are substantially similar in their major provisions.

The first of the Korean agreements was officially described as providing for the maintenance of a military advisory group which has been in the Far Eastern country since last July 1. It states that the purpose of this group is to assist in training a Korean security force and in helping that force learn the use of United States armaments. The Koreans obligate themselves to pay the operating expenses of the group.

The second agreement provides that the United States will supply and the Koreans will receive quantities of American arms and that the Koreans will use them strictly for the purposes for which they are supplied — that is to strengthen the defenses of the country. Korean arms will be financed under Congressional authorization out of a sum of $27,640,000 which is also to finance military aid to Iran and the Philippines.

Advisory Missions Provided

In the agreements with the western European countries provision is made for maintenance of American military advisory missions to help train the military forces of those countries in the use of the arms supplied. The agreements also commit the Europeans to use the arms for the strengthening of the total defenses of the Atlantic area and not to transfer them to any other country without specific permission of the United States.

The Europeans also agree that they will engage in such "mutual aid" among themselves as they are capable of.

It was in connection with the retransfer provision and the mutual aid principle that the United States and Britain became involved in negotiations which delayed by at least two months the actual signing of all the European agreements.

The original American proposal on retransfer was interpreted by the British, as it had been earlier by the French, to mean that they could not even send military materials of their own to their forces in colonial areas without American permission. On their strong objection, the State Department agreed to rewrite that provision to bar only the unauthorized transfer of American arms.

In connection with the mutual aid section of the agreement, the British obtained assurances from the American Government that they were not undertaking any new commitments to help their western European allies.

SPECIAL NOTICES

ADJOURNED MEETING OF THE FEDERAL Career Employees Association of Washington, D. C., will be held in Department of Commerce Auditorium at 8:00 P. M., JANUARY 30, 1950, for the purpose of discussing its legislative program. All members are urged to attend. JOHN S. BARTLETT, President. Attest: MILDRED A. MOORE, Secretary.

Selling your house? See the Real Estate Section of The Sunday Washington Post for "Ten Tips on How to Sell Your House."

Bring back your winter trip in movies and stills

Kodak Tourist Camera, Kodet Lens. Smart folding camera for 2¼ x 3¼ pictures, $24.50.

Cine-Kodak Reliant Camera. 8 mm. roll film movie-maker—no-thread loading. f/2.7 lens, $79.

Kodak 35 Camera with Range Finder. For superb color transparencies... f/3.5 lens, $86.75.

Let us "fit" you to the camera that's "right"

We're showing all the wonderful new Kodak and Cine-Kodak Cameras. So drop in before you leave and let's go over them together. You're sure to find the one that's just what you've been looking for. Plenty of Kodak Film here for the trip, too —for both black-and-white and color pictures.

Ask about a charge account on our time-payment plan. Stretches the budget!

Prices include Federal Tax

Eastman Kodak Stores Inc.
607 14th St. N.W. DI. 8560

LAST TWO DAYS!

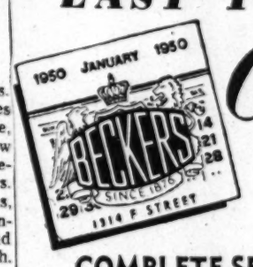

Clearance SALE

COMPLETE SETS OF OUR FAMOUS 'Wheat Canvas' Luggage Reduced 25%!!

YES, these are the bargains in LUGGAGE that every woman loves! Neutral 'Wheat' color canvas luggage; binding and lid collar is Suntan top grain cowhide, cushioned for longer wear. Brass hardware, leather handles and fine linings, add to the intrinsic value of this fine luggage. Gladly initialed without charge.

	Were	NOW
18" Overnight and 21" Weekend Cases	*24.00	*18.00
24" Weekend Pullman Cases	*28.20	*21.14
18" Hat & Shoe Cases and 21" Wardrobe Cases	*36.00	*27.00
26" Pullman Cases	*34.20	*25.58
29" Pullman Cases	*42.00	*31.00
29" Jackknife Wardrobe	*64.20	*47.24
Train Cases	*30.00	*22.50

*Prices Include Federal Tax

. . . just a few of the many, many outstanding values found in our Luggage Department during our famous January Clearance Sale.
Second Floor

BECKERS 1314 F STREET

BIRD FEEDERS
WILD BIRD SEED
Catalogue Upon Request
C. F. ARMIGER, Inc.
923 PERSHING DR., SILVER SPRING
SH. 6767

WHY NOT?
IT COSTS NO MORE TO PARK AT THE
CAPITAL GARAGE
NEW YORK AVE., between 13th and 14th
"Every Auto Service"

Only 10 Days Left!
Choice of the House
Suits and Topcoats
for Men and Women
Tailored to Measure • Nothing over $77.50
Nothing Reserved! Our Entire Stock of Finest Worsteds, Gabardines, Tweeds, etc. is included in this great Sale! Some of these fabrics originally up to $100. Your choice of two-piece suits in three great price groups.
$54.50 $67.50 $77.50
TWO-PIECE SUITS
Better let us take your measure NOW!
Remember—Only 10 Days Left!
We Gladly Tailor Garments of Your Own Material
KAHN TAILORING CO.
OF INDIANAPOLIS
1420 H Street N.W.
Store Hours 9 to 5:30 Phone NA. 0536

You, too, will see the difference
Handle the fine Imported Fabrics . . . see them made up in Well Tailored Suits, and now particularly at this time enjoy the liberal savings. Many items impossible to replace at today's selling prices.

Assorted Shades of
ALL WOOL TWEED SUITS
Well tailored. Incomplete size range. Were $55 — NOW 31.75

Small Sizes Only Left in All Wool
TWEED & TROPICAL SPORT COATS
Some less than half-price. — NOW 11.25

COVERT, GABARDINE and WORSTED SUITS
Most suits Were $60. — NOW 44.00

Hand Tailored
SHARKSKIN SUITS
Were $75. — NOW 54.50

English All Wool
GABARDINE TOPCOATS
A truly British individual production. Exceptional value at our regular $65 price. — NOW 48.75

COVERT & HANDWOVEN SCOTCH TOPCOATS
Were $65. — NOW 44.00

ALL SALES FINAL
Louis & Dan Brown Ltd.
Charge Accounts Invited
812 14th St. N.W. REpublic 1396
LONDON—ENGLAND—LEEDS

Store your troubles at
Fidelity Storage
Phone NO. 3400 (Closed Saturdays)
Extra pieces of furniture—extra rugs, draperies, blankets, dishes and the many other valuable items that are always in your way can be safely put away—out of the way—to make your home or apartment more comfortable.
The cost is surprisingly low at
Fidelity Storage
Established 1905
1420 You St. N.W. NOrth 3400

SHELVING
Quality! (Open Sats. to 1)
RUCKER LUMBER
1320 Wilson Blvd. JAckson 4-1234

FOR HIRE
FULL DRESS
TUXEDOS
CUTAWAYS
CLUB COATS
Striped Trousers
Blue Serge Suits
CHESTERFIELD OVERCOATS
SILK and OPERA HATS
CHILDREN'S FORMAL WEAR
Complete Accessories
M. STEIN & CO.
1714 L Street N.W.
L Street at Conn. Ave.
REpublic 7810

Joint Chiefs Approve Mission to Formosa

By Homer Bigart
NYHT News Service

Defense Secretary Louis A. Johnson and Gen. Omar N. Bradley, chairman of the Joint Chiefs of Staff, told the Senate Foreign Relations Committee yesterday that they had recommended sending a military mission to Formosa to determine what help the Chinese Nationalists need to save that island from Communist invasion. This was reported by committee members.

Committee Chairman Tom Connally (Tex.) said that Johnson and General Bradley warned the committee that Formosa in "enemy" hands would be a menace to the American defense line in the western Pacific.

This suported the suspicion of Republican members that President Truman had overridden the suggestions of the military establishment in his policy declaration of January 5 in which he shut the door of any further military aid or advice to the Chinese Nationalists. he President had accepted the counsel of Secretary of State Dean Acheson, who argued against "foolish adventures" such as involvement in Formosa.

Secretary Johnson and General Bradley were summoned at the request of Republican Senators who wanted to know what weight President Truman attached to the military opinion before announcing his hands-off-Formosa policy. Senator Connally objected, insisting that President Truman had stated the national position and it was too late to change anything. He consented only after Senator Arthur H. Vanderberg, Republican of Michigan, declared on the Senate floor that the views of the defense establishment were "pertinent and indispensable."

At the close of yesterday's meeting, Senator Connally said that the President's decision had been "accepted" by the Defense Department before Mr. Truman's announcement.

"Both said that at no time have the joint chiefs of the Department of Defense recommended any occupation of Formosa by the United States," he said.

"They also expressed the view that, while Formosa is of strategic significance to the United States if in the hands of an enemy, in the view of the Joint Chiefs of Staff, its significance would not warrant the use of our armed forces to occupy it."

Other Senators present at the meeting said that Secretary Johnson and General Bradley maintained that the defense establishment "assumed" arms aid would continue to flow to Formosa until apprised of President Truman's decision.

They also reported that the Defense Chiefs recommended sending an "exploratory" mission to Formosa and that this recommendation was carried to the December 20 meeting of the National Security Council.

These sources said that General Bradley told the committee that General of the Army Douglas MacArthur believed that Communist seizure of Formosa would imperil this Nation's defense line. They indicated, however, that General MacArthur favored stronger action than that proposed by the Defense Department.

Exposure Case Delayed

A hearing on an indecent exposure charge against Frederick Schroeder, 26, 855 Geranium st. nw., was continued indefinitely yesterday in Takoma Park Police Court to permit him to receive psychiatric treatment. Schroeder was accused of exposing himself on a Takoma Park street corner Tuesday.

Earns $20 a Month

Clerk to Wed Hirohito's Daughter

Tokyo, Jan. 26 (U.P.).—Princess Kazuko Takanomiya, 20-year-old daughter of Emperor Hirohito, was betrothed today to a $20-a-month government clerk, son of a Shinto priest.

Takanomiya

The clerk is Toshimichi Takasukasa, 26, only son of the chief priest of Tokyo's Meiji Shrine and a cousin of Dowager Empress Sadako.

The prospective bridegroom learned of his good fortune at 1 p. m. today when the vice chief chamberlain of the imperial household called on him and stated:

"Their majesties, the Emperor and Empress, would like to have their daughter the Princess Kazuko Takanomiya, married to Honorable Takasukasa. What are his feelings on the subject?"

"I accept," replied Takasukasa.

The Takasukasas, father and son, held an unprecedented press conference in the 61-year-old priest's small home.

Blushing down to his collar, Takasukasa said he had seen his fiancee "about six times" since they first met in November, but marriage negotiations were under way before that.

The elder Takasukasa said "of course" the couple had never been unchaperoned, never gone dancing nor even attended a movie together.

Young Takasukasa was asked if he was in love with the Princess, most attractive of Hirohito's four daughters.

"That feeling will come," he said.

Reds to Free 2 Americans, Consul Feels

Kobe, Japan, Jan. 26 (AP).—United States consular official just out of China today expressed belief the Communists eventually would free two American servicemen they have held for 15 months.

"When Britain has set up effective relations with Red China, I think we will get Bender and Smith out," said Consul General Carl O. Hawthorne of San Francisco. He came here aboard the freighter Flying Arrow after closing the Consulate at Tsingtao.

The prisoners are Marine M/Sgt. Charles C. Bender of Cincinnati and Navy Chief Electrician William C. Smith of Long Beach, Calif.

Capt. David Jones of the Flying Arrow tried to negotiate their release when his ship put into Tsingtao after being blocked by Nationalist shellfire outside Shanghai.

Jones disclosed he had been authorized to spend up to $25,000 if the Communists wanted ransom, but was told money did not enter into it.

Jones said a Communist official said the men could be released "very quickly" if the United States would make a "proper" diplomatic request.

(This could mean diplomatic recognition was the Communist price, but Hawthorne apparently based his hope on Britain's recognition of the Red regime.)

Rebels Invade Jakarta, but Are Repulsed

Jakarta, Indonesia, Jan. 26 (U.P.). Rebels under turncoat Dutch Capt. Paul (Turk) Westerling today fought a two-hour street battle with Republican troops in the heart of Jakarta, the Indonesian capital, before they were forced to withdraw under machine-gun fire.

At least seven men were killed and many wounded.

The renegade leader, who did not take part in the raid, told the United Press at an undisclosed location that large-scale fighting would break out soon all over west Java. He predicted he would win.

The rebels forced their way into police barracks near the main shopping area and at first beat back Republican troops, but as reinforcements arrived they were overpowered and withdrew.

Military sources said five Republican soldiers and two rebels were killed. They said the Republicans captured eight irregulars, including a Dutch army deserter. The others were Indonesians.

Westerling said he was "not trying to set myself up as a war lord . . . I'm not trying to form my own government."

He said his only goal was to rid the Republican army of its "Japanese influence" and help create a stable army for Indonesia.

In the Merry, Merry Month of January . . .

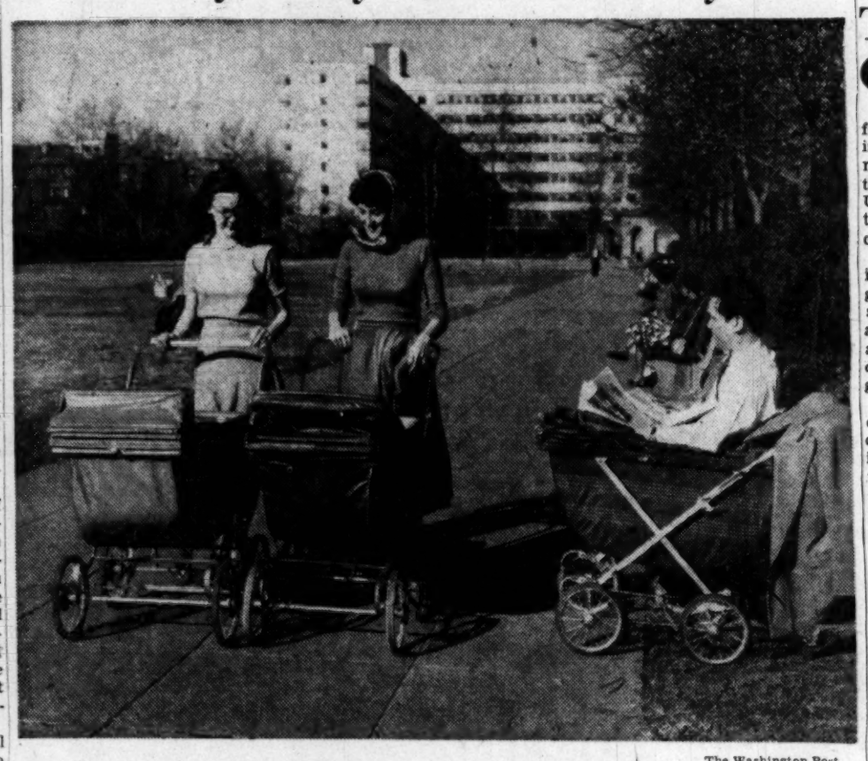
The Washington Post

STROLLING IN THE PARK YESTERDAY—Mrs. Lucille Haddock (left) of 2325 15th st nw., and Mrs. Sylvia Levenson of 1433 Belmont st. nw., give their babies a sunning yesterday in Meridian Hill Park as the temperature reached a record 79. The gentleman in shirtsleeves, on the bench, reads his newspaper. This scene was repeated throughout the city

WEATHER—*From Pg. 1*

Midwest and Northern Plains, however, winter was at its worst.

California's citrus crop was endangered by the winter's fourth below-freezing cold wave. In the Midwest, cold front met warm front and produced winds so fierce that a tornado struck in Nomence, Ill. Tragedy was averted when a passenger train was flagged before it reached a debris-strewn stretch of track.

Spokane, Wash., had a few records—2 below zero, a total snowfall in January of 54 inches.

Subzero weather nipped the Dakotas, Minnesota, Iowa and Wisconsin.

That cold weather, coming from the Northern Plains, was due to cool off Washington and an East that enjoyed a January May day.

Meantime, Washington sported itself with such phenomena as Japanese quince trees blooming on the White House grounds. There was even a telephone call to The Washington Post about Japanese beetles—well, one—appearing in nearby Maryland.

Nearby Maryland was the scene of 40 unseasonal brush fires—27 in Prince Georges County, 13 in Montgomery County. Alexandria had 4 brush fires, and Fairfax 2.

Different 28 Years Ago

Compare all this to Washington 28 years ago.

At 4:20 p. m., the day of January 27, 1922, it began to snow. It continued to snow until just past midnight January 29. By then, 28 inches had fallen.

The weight of that tremendous snow was blamed—remember—for the dreadful collapse of the Knickerbrocker Theater on the 28th, when 96 lives were lost.

Washington yesterday wasn't the only city with a record-shattering report. The balmy East reported new marks for January in New York City—70.5 degrees, and Boston—71.

Quite facetiously, the Jamestown, N. Y., Chamber of Commerce invited the Governors of Florida and California for a winter vacation. It was 71 degrees, it seems, at nearby Lake Chautauqua.

California's Governor might have enjoyed it, with temperatures in the twenties. Not so the executive of Florida: Tampa and Ocala had 84 degrees.

The mercury climbed consistently here from 56 at 5:30 a. m. into the seventies by 11 a. m., then fell after the 2:20 p. m. reading of 79.1.

Just for fun, the Weather Bureau put a thermometer out in the sun at 3 p. m. While the temperature was 79 in the shade, it was 82 in the sun. And bureau experts opined that in some Washington streets, if you were wearing a black suit, your clothing would have registered as much as 89 degrees in the sun.

It was pretty much the same in Richmond, Va., and at Annapolis, Md. In the Maryland capital, a seafood merchant named Pete Evans reported oyster sales were way down while the local weather bureau said temperatures reached 77.

The Washington Weather Bureau's communique pointed out that yesterday was the fifth day this month thermometers had reached 70 and higher and the seventh day daily records were broken.

Why?

The official explanation was that the cold front out West had forced a southwest circulation of air into the East. The warm currents brought to the Atlantic Seaboard came from the Gulf and Florida Coast and the Southern Atlantic.

In Washington and for Washington, the explanation was that this warm weather had built up, and up, and up.

This diagnosis was confirmed by Jerome Namias, chief of the Weather Bureau's extended forecast section. He maintains that while there will be comparatively warm days to come in Washington, winter will arrive yet.

"I am advising my friends," he cautioned, "not to toss away their overcoats."

3 Killed in India As Rioting Mars Independence Day

New Delhi, India, Jan. 26 (U.P.). At least three persons were killed and scores injured today as Communists demonstrated against India's new independent government.

Rioting in Calcutta and Bombay marred Indian celebration of the country's first day as an independent republic. In Hyderabad, a Hindu fanatic tried to assassinate the wealthy Nizam, reputedly the world's wealthiest man.

In Calcutta, at least three were killed when police fired on a group of bomb-throwing Communists attempting to hold a protest meeting.

Demonstrators tossed bombs at police stations and set fire to several trolleys and buses. Streetcar service was partly suspended. Sixty persons were arrested.

India became an independent republic this morning in a ceremony at New Delhi's Government House, marking its official break from 178 years of British rule.

Bonn Ratifies Pact For ECA Assistance

Bonn, Jan. 26 (AP).—The West German Parliament today ratified the Economic Cooperation Administration agreement between the United States and the Federal Republic. Only the small Communist delegation was opposed.

The agreement provides for Marshall Plan aid to West Germany until 1952 and proposes unification of currencies in West Europe, either by a common West European currency or by making West European money convertible at fixed rates.

McCloy Seeks To Settle Fate Of Nazi Guilty

A final determination of the fate of 16 Nuernberg war criminals whose death sentences have not yet been executed is one of the purposes of his visit here, United States High Commissioner to Germany John J. McCloy disclosed yesterday.

A stay of the death sentences imposed in 1947 and 1948 has been granted the defendants, McCloy said, for two reasons—one an anticipated Supreme Court ruling and the other an expected decision by a congressional investigating committee.

The principal war criminal under sentence is Oswald Pohl, chief of the economic and administrative department of the SS, who was in direct charge of the administration of all Nazi concentration camps.

The court found that Pohl was on the same level as Reinhard Heydrich. His immediate and only superior was Heinrich Himmler himself. Pohl, according to the court, was in direct charge of the demolition of the Warsaw ghetto, "the most complete task of destruction of a modern city since Carthage met its fate many years ago."

Ohlendorf Included

Others of the defendants in the second trial at Nuernberg were commanders and subordinate officers of the so-called SS "Einsatzgruppen." These "liquidated" approximately one million Jews and other persons. The principal defendant in this case was SS Gen. Otto Ohlendorf, who admitted his unit had slaughtered approximately 90,000 Jews in southern Russia.

Throughout the case as the court declared, "the charge of purposeful homicide . . . reaches such fantastic proportions and surpasses such credible limits that believability must be bolstered with assurance one hundred times repeated."

Most of the defendants, according to State Department sources, now have appeals for habeas corpus either filed or pending. A Supreme Court decision on the "Eisentragor" war crimes case, a State Department spokesman said, is expected to clear up once and for all whether such an appeal can be entered here.

Senate Committee's Attitude

McCloy told The Washington Post that in addition to this consideration, there was a request by the Special Senate Investigating Committee headed by Senator Clyde R. Hoey (D., N. C.). The committee asked that death sentences not be executed, McCloy said, until it had had an opportunity to review the matter.

McCloy said he believed the committee was preparing to cease its interes in the matter.

West Demands Blockade End

Berlin, Jan. 26 (U.P.).—Berlin's three Western commanders today formally demanded that Russia immediately lift the "baby blockade" of Berlin.

The protest was drafted this morning as a 57-truck United States Army convoy passed through Russian checkpoints with a minimum of delay, but as hundreds of German trucks were stopped.

Delivered to Soviet Commander Maj. Gen. Alexander Kotikov, the protest called Soviet actions "clearly unjustified" and said reasons given were "trivial."

The Western commanders said the baby blockade was a "calculated attempt to restrict normal movement of persons and goods" between Berlin and West Germany. This shows an "intention to thwart" an agreement last year by the Big Four Foreign Ministers providing free access to Berlin, they said.

Their protest was the second in six days.

The note was signed by Maj. Gen. Maxwell D. Taylor, American commandant; Maj. Gen. Geoffrey K. Bourne, British commandant, and General of Division Jean Ganeval, French commandant.

[The Army convoy was commanded by Maj. Arthur H. Norwood, jr., of 1356 Potomac ave. se., Washington, D. C.]

(John J. McCloy, United States High Commissioner for Germany, believes Russia will continue the "baby blockade" indefinitely to slow economic revival of West Germany.)

How "sweet and gentle" was Mme. Chiang? Don't miss "This I Remember," by Eleanor Roosevelt, for a close-up portrait of Mme. Chiang when she visited the White House. In The Sunday Washington Post.

RENT
Sells for $95.00
Low Daily or Weekly Rental
Now YOU can clear land and saw large quantities of cordwood quickly this easy electric chain saw way. Phone NOrth 1919 for complete information or come in for demonstration.
ELECTRIC EQUIPMENT Co
2473 Sherman Ave. N.W.
Opposite Garfield Hospital. Plenty Parking

THE AMERICAN UNIVERSITY
Spring Classes begin February 6
Counseling and registration hours:
Friday, January 27, 12:30-5:30 P. M.
Saturday, January 28th and February 4th—10 A. M. to 1:30 P. M.
Monday, January 30th—Friday, February 3rd—12:30-6:30 P. M.
Evening and Saturday Classes in
INTERNATIONAL RELATIONS AND ORGANIZATION
Academic study and practical training in international affairs.
PROBLEMS IN AMERICAN FOREIGN POLICY
Monday, 8:25 to 10:45 P.M.
REGIONAL GEOGRAPHY: ANGLO-AMERICAN
Monday, 8:25 to 10:45 P.M.
ECONOMIC PROBLEMS OF LATIN AMERICA
Tuesday, 8:25 to 10:45 P.M.
ECONOMIC INSTITUTIONS and POLICIES of the SOVIET UNION and EASTERN EUROPE
Thursday, 6:00 to 8:20 P.M.
INTERNATIONAL RELATIONS of the FAR EAST
Saturday, 9:30 to 11:50 A. M.
Additional graduate and undergraduate courses in International Politics, International Organization and Administration, International Law, International Economics, History, Political Science, and Public Administration.
School of Social Sciences and Public Affairs
Convenient Location between the White House and State Dept.
1901-1911 F St. N.W. MEtropolitan 0258
For 44-page bulletin of course schedules, WRITE—PHONE—or VISIT

Stylish Stout CORSETTE

Your figure conforms to the new line when it's controlled by Stylish Stout. This new all-in-one corsette moulds a smooth waistline, accents the long line. Elastic side panels, Talon zipper, front fastening and built-up shoulders for additional support. In nude brocaded rayon coutil—14 and 16 inch skirt length.
SIZES 38 to 48
JANUARY SPECIAL
$10.95
STOUT Slender SHOP
We Slenderize the Larger Woman
716 11th St. N.W. RE. 9732
Just Above G St.

Baldwin

Exclusively Here! Hugo Worch
ESTABLISHED 1879
PIANO & ELECTRONIC ORGAN SALES
925 G ST. N.W.

OPEN WEEK DAYS UNTIL 6:15 P.M., SAT. 'TIL 7 P.M.
Attention! AIR FORCE PERSONNEL

ALL UNIFORMS
Drastically Reduced!
FRIDAY AND SATURDAY ONLY
Here are savings . . . BIG SAVINGS on Air Force Uniforms. We're slashing our prices to rock bottom during this sensational sale! All uniforms are handsomely tailored of fine fabrics. Come in today and select yours while stocks are complete.
GABARDINE UNIFORMS . . . $55.00
SERGE UNIFORMS 52.50
TRENCHCOATS 37.50
ALL WOOL TRENCHCOATS, 59.50
PRICES SLASHED ON NAVY UNIFORMS
16-Ounce ALL WOOL SERGE UNIFORMS, $45.00
TOPCOATS with Linings 49.50
BRIDGE COATS 50.00
Largest Military House on the East Coast
A&N TRADING CO.
8TH & D STREETS N.W.
FREE PARKING IN NEARBY STEELE'S GARAGE

RALEIGH HABERDASHER
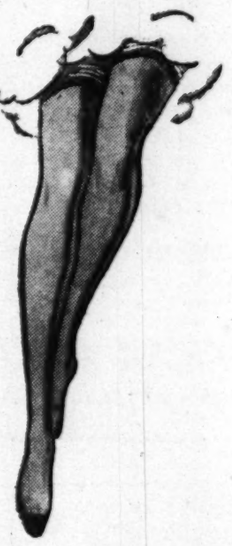
New Lighter Spring Tones in
Archer Nylon Hosiery
Sheer, sheer luxury in Archer's proportioned-for-perfect-fit nylons, 51 gauge, 15 denier. Featured in the new, lighter tones for Spring: grey mist, honey beige, whisper blonde, navy. 8½ to 10½.
1.65
in the Line of Beauty . . .
A Blouse of Silk or Nylon
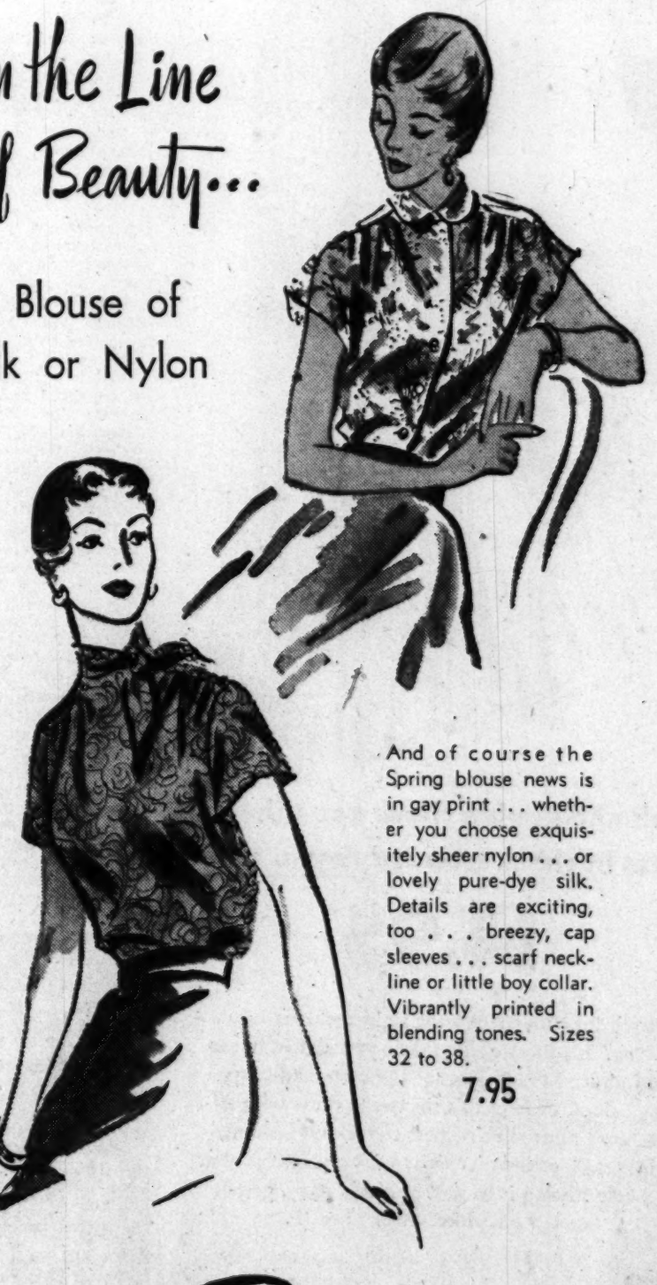
And of course the Spring blouse news is in gay print . . . whether you choose exquisitely sheer nylon . . . or lovely pure-dye silk. Details are exciting, too . . . breezy, cap sleeves . . . scarf neckline or little boy collar. Vibrantly printed in blending tones. Sizes 32 to 38.
7.95
Raleigh HABERDASHER
1310 F St. NA. 9540

FIRST...

Yes, American Airlines was the first to offer air service between Washington and Chicago.

And, American has always offered the finest air service between these two cities.

...FINEST

Airline service between Washington and Chicago

Today, the fastest service between Washington and Chicago is nonstop by DC-6—only 3 hours. And only American offers two DC-6 flights between these 2 cities, in the 5-mile-a-minute Flagships—with pressurized cabins, large picture windows and even observation lounges. Compare these flights with any other service offered and you'll always travel American.

THE ADVANCE MERCURY
Lv. 2:30 PM EST
Ar. 4:30 PM CST

THE AMERICAN STATESMAN
Lv. 5:30 PM EST
Ar. 7:30 PM CST

AMERICAN AIRLINES INC.
AMERICA'S LEADING AIRLINE

Senate Unit To Get Replies By Matthews

By John G. Norris
Post Reporter

The Senate Armed Services Committee yesterday decided to recall Secretary of the Navy Francis Matthews for additional questioning on his ouster of Admiral Louis Denfeld as chief of naval operations.

Matthews is expected to appear Monday or Tuesday and at least part of the session will be behind closed doors.

Chairman Millard E. Tydings (D., Md.) gave in to Republican demands that Matthews appear and clarify some of the prior statements regarding the Denfeld removal. He stated that the Navy Secretary already had told him that he'd be "delighted" to testify.

After the committee approved a batch of nominations, Tydings suggested adjourning, as Democratic members were due at a caucus. But Senator William Knowland (R., Calif.) offered a formal motion that "Secretary Matthews be invited before the committee to clear up the testimony previously given." He suggested the clerk could poll the committee by phone and avoid a delay.

Tydings told his colleagues that a vote to call Matthews would not be necessary. He said he'd invite the Secretary to appear at "a very early date." Prior to the meeting, Republican members had said they had enough Democratic votes to force Matthews' appearance.

The Marylander proposed that the Navy chief be questioned when other defense officials appear to "brief" the Senators on current problems. Senator Lyndon Johnson (D., Tex.) broke in to suggest that Matthews be asked to appear first, and Knowland added "within the next week."

Tydings declared he'd "do his best" to arrange it for Monday or Tuesday.

ACHESON—*From Page 1*

White Named As Spy Aid

European fear of war in the near future.

"If Japan repeats another incident like the 'Panay' incident (bombing of USS Panay), Treasury machinery is all ready to embargo Japanese imports into United States and freeze her dollar balance. This was done at the President's orders. It remains unknown outside of Treasury.

"I have heard nothing further as to Captain Ingersol's mission in England beyond my earlier explanation. So far as the Treasury is concerned he is supposed to be there in case of another incident with Japan. In that event he would serve as a secret liaison man between England and United States unknown to anybody as to nature of his mission.

Jap Feelers

"Bachman of the Swiss National Bank said (2/15/38) that the Japanese recently put out feeler to some of his banks for a loan for industrial development in Manchoukuo. However, his bankers had not sufficient interest in such a proposition even to submit it to the National Bank for consideration and possible approval."

Nixon said he was bringing the White notes into the open because "I think the public is entitled to see and consider the evidence."

He charged the administration with "inexcusable inaction" in not dealing with the so-called spy ring.

Nixon claimed that President Truman had access to a secret memorandum dated November 25, 1945, saying the Soviets had an agent in this country "who was an assistant" to the late Edward R. Stettinius, who was then Assistant Secretary of State. Nixon declared that Alger Hiss was Stettinius' assistant at the Yalta conference in February, 1945.

Prepared by Agent

Nixon went on to say that this memorandum was prepared by a United States Intelligence agent and was based on information given by Igor Guzenko, the Soviet code clerk in Canada who supplied information to the Canadian government which led to the famous espionage trials there.

Nixon contended that Administration officials disregarded such information and attempted instead to block further investigations of the Hiss case.

He told the House that as early as December 5, 1948, his committee had learned from "unimpeachable sources" that Justice Department officials were considering prosecuting Chambers in order to avoid bringing Hiss to trial.

Truman Draft Power to Hinge on D. C. Attack

Chairman Carl Vinson (D., Ga.) of the House Armed Services Committee proposed a new compromise draft plan yesterday—empowering the President to order inductions only if Washington suffered an atomic blitz.

His proposal partially meets militry desires to vest mobilization authority in the Executive branch of the Government because of expressed fears that the Nation's Capital would be the first target in another war. Congress might not be able to function in such case, they warn.

Maj. Gen. Lewis B. Hershey, Selective Service director, joined Gens. Omar Bradley, chairman of the Joint Chiefs of Staff, and J. Lawton Collins, Army chief, yesterday in voicing such fears.

Hershey told the committee that he had "reservations" about naming Congress as the sole authority to order inductions, because "I'm not so sure we're going to have orderly government" in a war emergency.

The Administration and Congress have been at odds over legislation to extend the selective service law for another three years. The present law expires June 24.

President Truman asked a simple extension of the act. Several House committeemen said they'd favor a standby draft with no actual inductions unless they were authorized by Congress.

Mr. Truman and the Joint Chiefs came back with a statement that a standby draft was satisfactory, but that the President as well should have authority to call men if he and the National Security Council felt that international conditions warranted it.

Congressmen objected that they could act in a few days in an emergency, even if not in session. Bradley and Collins argued that this might not be possible due to enemy action. Then yesterday Vinson gave a bit more.

Keep control over use of the draft in Congress' hands with only one exception—allow the President to act only when the "seat of Government is under attack" said the committee chairman.

Administration witnesses finished their testimony yesterday. On Monday opponents will be heard.

"Old at 40, 50, 60?" — Man, You're Crazy

Forget your age! Thousands are peppy at 70. Try "pepping up" with Ostrex. Contains tonic for weak, rundown feeling due solely to body's lack of iron which many men and women call "old." Try Ostrex Tonic Tablets for pep, younger feeling, this very day. New "get acquainted" size only 50c.

At all drug stores everywhere—in Washington, at Liggett, Rexall Stores.

BETTER-TASTING IN ANY DRINK

That's why thousands have switched to Calvert Reserve!

CALVERT RESERVE Blended Whiskey—86.8 Proof—65% Grain Neutral Spirits. Calvert Distillers Corp., New York City

INCREASE YOUR INCOME
through the
DALE CARNEGIE
course in
EFFECTIVE SPEAKING

Dale Carnegie
Author of "How to Win Friends" and and also "How To Stop Worrying"

Straight Thinking — Forceful Writing
Human Relations—Leadership Training
Winning Friends, Sales Psychology
Evening Sessions
For Men and Women

ENROLL NOW

10 Things This Training Will Help You Do:
1. Speak Effectively and enjoy it
2. Conquer Fear and Be Happier
3. Develop Confidence
4. Sell Yourself and Ideas
5. Influence People and Win Friends
6. Increase Earning Power
7. Become a Stronger Leader
8. Improve Your Personality
9. Enlarge Your Vocabulary
10. Improve Your Memory

Telephone, Write, or Call in Person for Information
LEADERSHIP TRAINING INSTITUTE OF D. C.
205 Carnegie Bld., 14th & Pennsylvania Ave. N.W.
Washington 4, D. C. Telephone: DIstrict 4165—4166
Office Hours: 9 A. M. to 8 P. M.

Please send free information to me about the Dale Carnegie Course, also free Pamphlet entitled "17 Rules On How To Win Friends."
Name .....
Address .....
Zone ..... Phone P-2

WURLITZER
PIANOS
give lasting enjoyment at modest cost

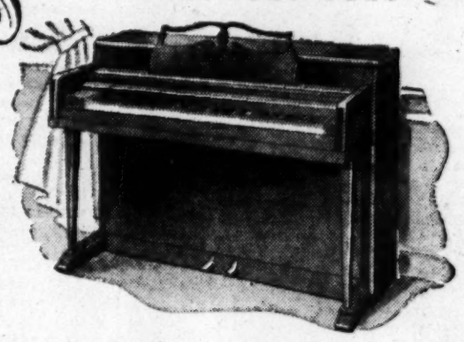

Model illustrated . . . only $395

In the new Wurlitzer Spinet, you will find more advanced features that make for rich musical and decorative beauty . . . that insure years of dependable service. The resonant tone, the easy response, the graceful stylings of the Wurlitzer will delight you who are looking for a piano that is as beautiful to look at as it is excellent in performance. Whether you are buying a piano so that your child may learn to play, or for your own enjoyment, you will want to see and hear the Wurlitzer before you make your choice.

Small Down Payment
3 Years to pay

Kitt's
1330 G Street
REpublic 6212

also WURLITZER Spinets to RENT

BOND

Check and double check our shirtwaist dress in checkerboard rayon surah

14.95

Hurrah for surah...to wear right *now and now on!* It's the wonder-fabric you almost never find under $25.00. Just see the clean-and-crisp look of it in this shirtwaist dress with all-around pleated skirt, pert cuffed-and-buttoned sleeves. We cinch its waist with a patent leather belt...bring it to you in black, navy, green, or red on white. Sizes 10 to 18.

Bond
1335 F Street N.W.
Listen to Holly Wright and the news: WRC Mon., Wed. and Fri., 7 a.m.

"Tops in Steaks"
STEAKS
STEAKS
STEAKS
STEAKS
FILET MIGNON $2.75
NEW YORK SIRLOIN $3.00
CHOPPED TENDERLOIN $1.00
Parchey's
RESTAURANT
19TH AND K STREETS, N.W.
Reservations NA. 9179

HURRY!

Ends SATURDAY Ends SATURDAY Ends SATUR

CLEARANCE

MEN'S SUITS • TOPCOATS AND OVERCOATS

Get in on the sensational wind-up of Bond's BIGGEST OF ALL clearances! Selections are still wide—more and more suits and coats are being taken from regular stock — added to our vast clearance group. Their original price tags (always packed with maker-to-you economies) are slashed to the quick! You've been hearing about these terrific buys—NOW cash-in before Saturday night!

TREMENDOUS REDUCTIONS

With a Bond 90-Day Account you pay 1/3 Mar. 10, Apr. 10 May 10

Bond
1335 F STREET N.W.
Listen to Holly Wright and the Latest News, WRC—7 A.M., Mon., Wed. and Fri.

Call NA. 4200, ask for Circulation, and order Washington Post guaranteed home delivery.

URANIUM—From Pg. 1

Push for Uranium Denied by Wallace

of atomic information to Russia.

This story was denied promptly by Mr. Truman, he said, and added that the President told his Cabinet the person responsible for the "leak" would not attend any more "top level" meetings. In reply to a committee question, Wallace said he didn't think it would be proper to name the person suspected.

Under a barrage of questions by Representative Case (R., S. Dak.), Wallace reiterated that the matter of sharing the bomb secret with Russia "did not come up" at the meeting. Finally he referred to a memorandum and said former Secretary of War Henry L. Stimson had suggested an interchange of scientific knowledge with all United Nations members. Wallace said he supported this suggestion, because "there are no secrets" in science but that he was "dead against" giving information on engineering know-how to any country.

He added that his support of Stimson's suggestion included the proviso that United States scientists be sent to work in Russian laboratories and Russian scientists be brought here to work.

Generally a calm and unruffled witness under the hammering of Committee Counsel Frank S. Tavenner, jr., and committee members, Wallace showed occasional flashes of anger. And once he made directly conflicting statements which were not later reconciled.

At one point he said Gen. Leslie R. Groves, head of the Manhattan Engineering District which built the atomic bombs, told him that "he was going to chase the foreigners out of the uranium business." Then, in the next sentence, Wallace said, "He (Groves) said nothing, and to the best of my knowledge, nobody said anything about uranium."

"Prefunctory" Job

Although the Board of Economic Welfare, of which he was ranking member, passed on export licenses for the Lend-Lease Administration and other agencies, Wallace said this was a "ministerial" and perfunctory operation. He had no personal knowledge, he emphasized, of any shipments of uranium or heavy water to any country.

Under questioning he said he knew Boris Pregel, president of the Canadian Radium & Uranium Corp. of New York, which supplied two large shipments of uranium compounds to Russia in the spring of 1943.

But, he explained, he did not meet Pregel until December 27, 1943. Later, he said, he asked Pregel to translate some speeches into Russian, which brought them together more intimately for a brief period.

Reads Statement

In a prepared statement, which he read in part, Wallace labelled charges of using his influence to speed uranium shipments to Russia "not so much an attack on me as it is upon the Democratic Party and President Roosevelt." During his service on the BEW, he said, he was "neither responsible nor aware" of shipments to Russia of atomic materials.

It's convenient to have your copy of The Washington Post delivered to your door every morning. Just call NAtional 4200 to arrange for home delivery.

SOMMER'S
the KODAK KING

CLEARANCE
OF USED
CAMERAS

PROJECTORS
& LENSES

MOVIE PROJECTORS	New	Sale Price
8mm Revere—500 watt	$99.50	$68.50
8mm Bell & Howell—500 watt	172.00	119.00
8mm Kodak—500 watt	75.00	59.00
8mm Keystone—300 watt		28.50
8mm DeJur—750 watt	139.00	97.50
16MM Revere—750 watt		104.00
16mm Keystone—750 watt		79.00
16mm Bell & Howell—750 watt.		189.00

LEICA, CONTAX,
CAMERAS & LENSES

Leica G F2. Summar	$144.00
Leica IIIC F2. Summitar	228.00
Leica IIIC F3.5 Elmar	149.00
Leica G F3.5 Elmar	133.00
Contax II F2 Sonnar	159.00
Contax II F1.5 Sonnar	199.00
Contax II F2.8 Tessar	148.00
Contax III F2	188.00
Contax III F1.5	228.00

FOR LEICA	New	Sale Price
Imarect Universal Finder	77.00	46.50
35mm F3.5 Elmar Coated	123.00	89.50
90mm F4.5 Woll. Coated	115.00	79.50
127mm F4.5 Wollensack Coated	171.00	99.50
135mm. F4.5 Elmar Tele.	163.00	79.00
135mm F4.5 Hektor Coated	236.00	135.00
135mm F4. Sonnar for Contax		128.50

SOMMER'S
CAMERA EXCHANGE
714 14th St. N.W. • ME. 0992
To Our Customers
1 Hr. Free Parking • Capital Garage

WOODWARD
&
LOTHROP
10th 11th F and G Streets
Zone 13 Phone District 5300

Be among the first to read
"Decision in Germany"
by General Lucius D. Clay

Order your copy now and be sure of being one of the first to read this excellent book—and too, if you order now before the publication date, February 9, you save 50c. The man behind the Berlin airlift tells his own story of four crucial years that set the course of world history. "Decision in Germany" is a distinguished book by a great American . . . told as the personal chronicle of what General Clay saw and did and thought during the four years he acted as Deputy and Military Governor of Germany. This book will stand as the ultimate historical record of one of the most trying periods of American world leadership. It is one of the most important books on United States foreign policy since the war and a dramatic preview of our probable future. Publication Price: $4.50.

Pre-publication Price $4

W&L—The Book Store, First Floor

WOODWARD
&
LOTHROP
THE MEN'S STORE
SECOND FLOOR

In spite of "False Spring"

The Men's Store helps you prepare for winter winds still ahead

Whether you are looking for a warm pair of socks or a handsome jacket you find them all here in The Men's Store Collection. Clothes matched in warmth, comfort and purpose and agreeing with every phase of your life. Look at the calendar . . . remember wintry weeks are still in store.

Sketched—top to bottom:

Clydella Dress Shirt tailored of 80% cotton and 20% wool . . . treated to be thoroughly washable . . . designed with ocean pearl buttons. Sizes 14 to 16½ **$8.95**

100% Wool Scarves in winter-brilliant plaids . . . imported from Scotland **$5**

Imported Wool Hose from England . . . tailored of a warm 100% wool that is shrink-resistant . . . regular length, 6x3 rib. Shades of wine, brown, navy, oxford or green. Sizes 10 to 13 . . . . . **$2**

Pendleton Sports Shirts of 100% wool, tailored in handsome plain colors or rich plaids . . . ocean pearl buttons. Sizes small, medium or large **$11.95**

McGregor Triple Threat Jacket tailored with a warm outer jacket of wind and water-resistant twill, 60% rayon and 40% cotton . . . inner jacket of 100% wool. Has quick-exit zipper opening and dual pockets. Gray or tan. Sizes 36 to 44 . . . . . **$27.50**

Warm Gloves of heavy chestnut brown capeskin with thick fur lining . . . gloves tailored for plenty of finger-freedom. Sizes 7½ to 10½ **$10**

Union Suits with short sleeves and ¾ leg length . . . tailored of warm nylon, wool and cotton mixtures. Sizes 36 to 46 . . . . . **$6.95**

The McGregor Oxford, a truly handsome wingtip scotch grain oxford . . . constructed with water-resistant full double sole. Rich shades of black or tan . . . **$17.95**

Men: Last 2 days to save substantially on

Handsome Suits and Outercoats

Good-looking Suits

$49.50

Regularly $55 to $80

Suits tailored with exacting care into styles for business or dress. Your model is here in fine wool fabrics, including worsteds, cheviots, tweeds, twists and flannels . . . a wide selection of colors and patterns. Single and double-breasted models, sizes regular, short, long, stout, short stout, long stout.

Warm Outercoats

$39.50

Regularly $55 to $67.50

Light, medium or heavy weight fabrics. Handsomely styled to make you the prototype of the well-dressed man, for business or dress. Fabrics include gabardines, coverts, tweeds, fleeces. Sizes regular, shorts and longs.

THE MEN'S STORE . . . CONVENIENT . . . ACCESSIBLE . . . LESS THAN 1 MINUTE VIA ELECTRIC STAIRWAY

FBI Director Reports Heavier Work Load

McGrath Reports

Noted Trials Costing U. S. Large Sums

Those trials which make the headlines cost the Government a pretty penny.

Attorney General McGrath disclosed, in appropriations hearings made public yesterday, how much it cost for some recent important trials—those of Alger Hiss, Axis Sally, Tokyo Rose, Judith Coplon and others.

Here are some figures, exclusive of the costs of the Federal Bureau of Investigation and the cost of operating the courts:

Herbert J. Burgman, convicted of treason for wartime broadcasts for the Nazis, $36,000.

Mildred E. (Axis Sally) Gillars, also convicted of treason for broadcasting for the Nazis, $55,000.

The Alger Hiss case "up to now" (McGrath testified January 11), $58,000.

The Judith Coplon case, $75,000. Miss Coplon, a former Justice Department worker, was convicted here on charges of removing security secrets from Government files with the intent to give them to Russia.

The trial of 11 top American Communists in New York, $128,000. They were accused of conspiring to overthrow the Government by force and were convicted.

McGrath said the end of spending is not in sight on the months-long Communist conspiracy case. One little item: $50,000 as the Government's share of the cost of printing the record.

By The Associated Press

The FBI says the job of protecting the country from spies is greater now than at the peak of World War II.

Asking for an enlargement of his force, FBI Director J. Edgar Hoover said in a congressional hearing that the end of the war served only to balloon the work of his agents in protecting the Nation's internal security.

Hoover's report was contained in House Appropriations Committee hearings made public yesterday.

In the same hearing, Immigration Inspector Watson B. Miller said there are approximately three million aliens in the United States—some 3500 of them deportable and free under court bond, but whom no other nation will accept.

Assistant Commissioner W. F. Kelly said border inspectors found it almost physically impossible to carry out required examinations at border stations.

As one example of the problem, he explained there are between 8000 and 11,000 persons in Canada who are officially listed by the Canadian government as subversive.

Kelly estimated there are thousands of aliens now in the United States unlawfully, and of whom the Immigration Service has no knowledge.

Hoover said internal security problems are growing steadily, with the FBI's work load at a record high, and declared:

"The need, I think, is paramount to control the dangers that are inherent in Communism and the subversive activities of foreign-inspired espionage groups that are operating in this country."

Hoover said "one of the effective means" of meeting the security menace has been limited wire tapping.

Although it has been subjected to strong criticism, he defended wire tapping as a modern technique necessary in combating subversion.

"The facts," Hover added, "contradict the hysterical utterances of those who would have us believe that wire tapping by the FBI is unrestricted and is utilized on a wholesale scale."

Then, repeating what he has previously stated, Hoover said the FBI has less than 170 taps in existence and all of them confined to internal security cases.

Major crime is also on the upturn, Hoover reported. He said that in the first nine months of 1949 the number of major crimes was nearly 12 per cent larger than in the last prewar year.

Hoover asked for $57,400,000 to run the Federal Bureau of Investigation for the fiscal year starting July 1. This is an increase of $594,859 over the current fiscal year.

Part of the added funds would go toward another 677 employes, of which 324 would be special investigating agents.

'Kitten Type,' Says Her Lawyer

Associated Press WIREPHOTO
JUDITH COPLON
Holds her head high.

COPLON—From Page 1

Case Outlined For Spy Jury

lated to the USA or any department."

Palmer likewise contended it was love rather than espionage that brought Miss Coplon up from Washington to meet the Russian when she worked for the Justice Department and he for the United Nations.

But he said the 28-year-old brunette was shocked and her love cooled when she learned that Gubitchev was married.

"We'll show," Palmer went on, "That she was friendly with everybody. Five feet in height,, always smiling, she is the little kitten type . . .

"She never took from the files of the FBI or any other Government agency anything she had no right to take . . ."

Whearty Reviews FBI's Case

Whearty painstakingly reviewed the FBI's sometimes unsuccessful efforts to shadow Miss Coplon and the Russian on three occasions in New York.

He recalled that when she was arrested her handbag contained, among other things, portions of FBI reports relating to the Soviet Embassy as well as a decoy memo given her earlier that day to see what she would do with it.

The decoy paper, said the prosecutor, gave false information to the effect that the FBI had informants in high position with Amtorg, the Soviet trading organization. He said it also gave true information about an explosion-measuring device called a geophone.

"The geophone information was selected so that, if it got into the hands of the Russians, it would not harm the United States," he said.

One point of contention between the defense lawyers apparently was settled in a private conference before today's session opened.

Palmer did not, as he had announced he would, refer in his address to last summer's Washington trial.

One Seized in Plot To Dynamite Tower

Charlotte, N. C., Jan. 26 (AP).—Sterling L. Hicks, 51, was arrested today on charges of conspiring to dynamite radio station WBT's 435-foot transmitter tower. He denied guilt.

Hicks, business manager of Charlotte local, International Brotherhood of Electrical Workers (AFL), was one of 10 union men discharged by WBT last September.

Officials of Bridges' Union Favor Compliance With T-H Law

San Francisco, Jan. 25 (AP).—National officers of Harry Bridges' CIO union tonight reversed themselves and urged compliance with the Taft-Hartley Act, "to meet any raiding attack from AFL or (other) CIO unions."

The union—the International Longshoremen's and Warehousemen's—has been one of the most bitter foes of Taft-Hartley. Its officers have refused to sign non-Communist affidavits as required by the act.

Harry Bridges, on trial here on a perjury charge, is president of the union.

Louis Goldblatt, international secretary-treasury of the ILWU, announced the action in this statement:

"The international officers and the national organizing committee of the International Longshoremen's and Warehousemen's Union are recommending to the executive board and locals of the ILWU compliance with the Taft-Hartley Act.

"The officers and organizing committee have decided on this step so as to meet any raiding attack from AFL or CIO unions. If necessary, compliance with Taft-Hartley will be used to retaliate in kind against any such raids.

"We still hold to the belief that there are no benefits to be gained under Taft-Hartley. Every victory won by this union has been won in spite of Taft-Hartley.

"The officers of the ILWU believe, however, that the time has come when we can use compliance as a means to expose and defeat the enemies and the splitters within the labor movement.

"The officers' proposal is, of course, subject to the approval of the national executive board and the locals of the ILWU."

Goldblatt declined to elaborate any portion of his statement.

Woman Is Convicted In Dog Quarantine

In the first hearing held under Montgomery County's new dog ordinance, Mrs. William Castell, 7702 Takoma ave., Takoma Park, was yesterday given a $10 suspended fine in Takoma Park Police Court for permitting her dog to run loose.

Last November, the county put a quarantine on dogs, requiring owners to keep animals confined or on a leash.

Who are the "problem children" in Prince Georges County? Read Agnes Meyer's challenging article about Prince Georges' school problem Sunday in The Washington Post.

WHY NOT?
CONSIDER YOUR GOAL IN LIFE
ENROLL
Dale Carnegie Courses,
205 Carnegie Bldg. DI. 4165
14th & Pennsylvania Ave. N.W.
Please send free literature.
Name .....
Address P-1

FLY to CALIFORNIA
Associate Office National Travel Club
$87.30 Total Cost
Club Flights
$33 TO MIAMI Plus Tax ST. 0737
SKYTRAVEL AGENCY
1607 Eye Street, N.W.

Look, Dear
WHY KNOCK YOURSELF OUT, WHEN IT'S SO EASY TO OWN A LABOR SAVING
RECONDITIONED
Electrolux
VACUUM CLEANER
FOR ONLY
9.85

INCLUDES ALL EIGHT ATTACHMENTS
ONE YEAR GUARANTEE LABOR AND PARTS
Cleaner of 100 Uses
EASY TERMS
CALL ME. 5600 FOR FREE DEMONSTRATION
925 F St. N.W.
CLEAN-RITE VACUUM STORES
ME. 5600
Free Parking at Star Parking Plaza
10th and E Sts. N.W.
VACUUM CLEANER SPECIALISTS

Flair's dictionary of delightful living

★ **Adrion** (A-dree-an). Hollywood designer who rediscovered the dolman sleeve and Janet Gaynor. Now in *Flair*.

★ **Air France** (Air France). High in the clouds stuff for intrepid travelers. Obviously a flight *Flair* readers fancy.

★ **Breslauer-Underberg** (Buenilum) (Bueen-i-lum). A bantam weight metal appearing on the best tables. Now in *Flair* to show you the light way to living.

★ **Coty** (Coe-tee). Products ranging from powder to the stuff that makes a pretty ear with *Flair* smell delicious as it looks.

★ **Dorothy Gray** (Door-thee Gray). Loveliness from the tips of your lily-white fingers to the top of your *Flair*-minded heads.

★ **Eye-Allure** (glamour). What happens to eyes all decked out in Maybelline . . . to all eyes with *Flair*.

★ **Fredrica Furs** (Fred-reek-a). A penultimate word meaning fabulous, meaning fine, meaning furs. You'd see it in *Flair*.

★ **Great** (grate). The only adjective to apply to Superb Gloves, practically made to be held hands *in*. Now in *Flair*.

★ **Helena Rubinstein** (Rube-in-steen). Name of note referring to a pot-pourri of beautifiers found naturally in *Flair*.

★ **I. A. W. woolens** (i.a.w. wul-lens). Fine wool jersey fabrics that have found their way into some of the best looking women's costumes. At *Flair's* debut.

★ **Jewels** (jools). An expression most often used to refer to the gossamer quality nylons by Nolde and Horst. *Flair* legs are always thus adorned.

★ **Kimball** (Kim-ball). A definitive word for handkerchiefs (the kind to be dropped). And scarfs to knot unexpectedly . . . as belts, as halters, as scarfs. *Flair* stuff, clearly.

★ **Kaiser** (Ky-ser). Referring (in this case) to the very best aluminum with a tendency to fly or to decorate interiors of trains and ships or to make glitter-things of play-things.

★ **Lucien Lelong** (Loo-see-en Le-long). New method of escape from a humdrum world. Often comes in liquid form, smells heavenly. *Flair* people use it.

★ **Luxury** (Lux-you-ree). Neiman-Marcus, home of such variants as Paris exclusives, bridal consultants, Colonel Marcus. Taking a bow where but *Flair*.

★ **Maximilian Furs** (Max-y-million). Lush plush label seen in the silken linings of coats, stoles and jackets that are strictly opening-night stuff. *Flair* material.

★ **Mutation Mink** (Mue-tay-shun). Matchless, marvelous fur full of new subtleties, proving even mink have their fabulous moments. You'd look for it in *Flair*.

★ **Molyneux perfumes** (Molly-new). Simply can't be translated. But life couldn't have *Flair* without it.

★ **Nifty** (Nif-tee). The word for the fit of Peters Velvet Step shoes. Stepping out in the best places . . . *Flair* for one.

★ **Oldsmobile** (Olds). A vehicle with speed, surge and power, preferred by some in racy convertible form. Wheeling in the pages of *Flair* in style.

★ **Ogilvie Sisters** (Ogle-vee). Blanket word pertaining to more beautiful hair. *Flair*-minded, naturally.

★ **Orchid Shoes** (Or-kid). The ultimate in pitter-patter wear designed by none less than Tober-Saifer. Look best in *Flair*.

★ **Perma** (Per-mah). This refers to the lift that never lets you down. The bra that really gives you *Flair*.

★ **Quixotic** (quicks-ah-tic). Word for Schiaparelli perfumes appearing in sweet profusion on all grand occasions appearing now (Zut!) in *Flair*.

★ **Revlon** (Rev-lon). The authority for fabulous color in cosmetics and fashion. Necessity to good grooming. Seen on the smartest lips and fingertips in all the world . . . necessarily in *Flair*.

★ **Saks Fifth Avenue** (Sacks). A store. Big, beautiful, bountiful. Always a-bustle. Practically *Flair* itself.

★ **Transatlantic** (Trans-at-lan-tick). What happens to any Curtiss Wright engines that carry silver wings from continent to continent. How people with *Flair* travel.

★ **Unique** (You-neek). Word to describe revolutionary new "Frozen Heat" process that gives Robeson knives a razor sharp edge without re-sharpening for three long years. Always in *Flair* kitchens.

★ **Van Cleef & Arpels** (Van Kleef & Arpells). Jewels that adorn great beauties. Takes *Flair* to wear them.

★ **Wireless** (Wire-less). Old-fashioned word to describe the new Motorola. Compact new AM-FM radio. Music . . . with *Flair*.

★ **Wear-Right gloves.** (wear-rite). What makes a pretty gesture its very prettiest Best with *Flair* at hand.

★ **Wedgwood** (Wedj-wud). Drawing room word for things to eat off. Definitely for dinners with *Flair*.

★ **X-citing** (X-cite-ing). The new Chrysler with all the zip and zing you could ask of anything on wheels. Naturally in the cast of characters with *Flair*.

★ **Young** (Yung). Marshall Field's decorating galleries where musty ideas get a rousing heave-ho, and new ideas turn up penny-bright and fascinating.

(Herewith you've read a glossary of those makers of the best products, whose names you'd naturally expect to see emblazoned on the pages of Flair. You'll find succeeding glossaries of Flair advertisers every month in the newspapers.

Today!
Today!
Today!
Today!

At your newsstand!
The breath-taking
first edition* of Flair!

? what are the Duchess of Windsor's reasons for her success as a Paris hostess? *See Flair...on the stands today!*

? how does Tennessee Williams describe "The Resemblance Between a Violin Case and a Coffin"? *See Flair...on the stands today!*

? what brand new two-handed card game is destined to sweep the country? *See Flair...on the stands today!*

? why is the North African "Riviera" the new place to go? *See Flair...on the stands today!*

? what great new artist is changing the face of fashion? *See Flair...on the stands today!*

! and *Flair*, the unique and exciting new magazine ...es these things with a graphic flourish the like of which you've ...r seen. It is the most beautiful magazine in America.

in literature...in art...in travel...
in fashion...in decor...in entertainment...
don't miss Flair
for the *best* things...the *first* things...
the *smart* things in a *single* magazine!
by the publishers of Look and Quick 50

*The first edition of a new magazine, especially *Flair*, is a "collector's item".
Therefore, we suggest that you visit your newsstand *today*, in order to be sure of your copy.

STEAKS

T-BONE	PORTERHOUSE U. S. GOOD GRADE	lb. 85c
SIRLOIN	U. S. GOOD GRADE	lb. 79c
ROUND	BONELESS U. S. GOOD GRADE	lb. 75c

"Trimmed Before Weighing!"

The illustration at the right shows how Safeway trims T-Bone Steaks. You don't have to pay for a lot of inedible bone and fat when you serve Safeway "Trimmed Before Weighing" T-Bone Steaks. Every steak at Safeway is guaranteed to be tender and juicy or all your money back.

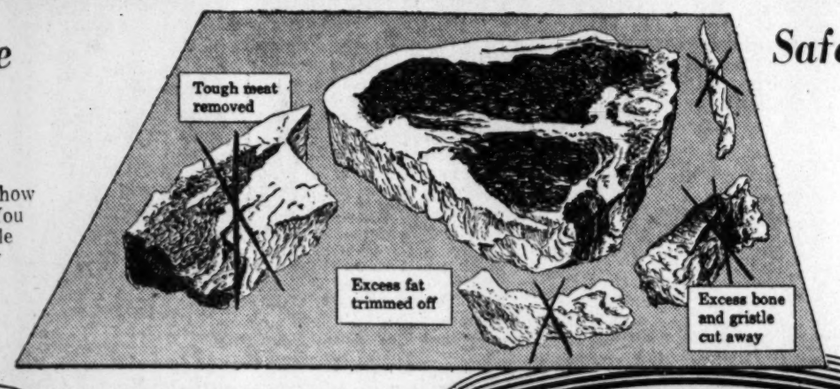

Safeway Meats are Guaranteed to Please You!

You can be sure of tender, juicy, lean meats every time you shop at Safeway. Safeway guarantees they will be or all your money returned without fuss or quibble. This guarantee applies to every kind and every cut regardless of price. BE SURE . . . SHOP SAFEWAY for guaranteed meats today and every day.

Sliced Bacon	Webster	lb. 39c
Sausage Meat	Briggs All Pork	lb. 31c
Sausage Meat	Briggs Old South Highly Seasoned	lb. 31c
Sausage Links	Briggs All Pork	lb. 49c
Sausage Meat	Smithfield	lb. 33c
Skinless Franks	Briggs	lb. 45c
Luncheon Meat	Spiced	lb. 59c
Tasty Bologna	Ham, Veal or Pimento	lb. 53c

SMALL, LEAN SMOKED PICNICS

Serve your family a Safeway small lean smoked picnic this week end. Your folks will really go for it.

Whole Bone In — lb. 35c

SAFEWAY *Visking Pack*

GROUND BEEF

• Controlled Quality • Controlled Preparation • Controlled Delivery

Look for the U. S. Department of Agriculture seal on every pound you buy. lb. 49c

Be sure . . . shop SAFEWAY

Seafood Suggestions:

HADDOCK FILLETS

Tasty frozen fillet of haddock, ready for the pan. No waste, no bones. Serve it this week. Cello Wrapped lb. 41c

SOLE FILLETS cello wrapped lb. 45c

PORK

ROAST	Rib End Up to 3 lbs.	lb. 27c
ROAST	Loin End Up to 3 lbs.	lb. 33c
ROAST	Whole or Half Loin	lb. 39c
CHOPS	End Cut	lb. 35c
CHOPS	Center Cut	lb. 53c

FROZEN FOODS

Famous brands of frozen foods are now available in more Safeway stores. Visit one of them this week end and stock up on your favorite frozen foods.

Snow Crop

ORANGE JUICE

2 6 oz. cans 51c

Orange Juice	Birds Eye	2 6 oz. cans	51c
Strawberries	Birds Eye Sliced	12 oz. pkg.	37c
Sliced Peaches	Birds Eye	16 oz. pkg.	29c
Broccoli Spears	Snow Crop	10 oz. pkg.	29c
Cauliflower	Snow Crop	10 oz. pkg.	29c
Green Beans	Birds Eye Cut	2 10 oz. pkgs.	49c
Dulany Kale		12 oz. pkg.	24c
Snow Crop Peas		2 12 oz. pkgs.	49c
Cut Corn	Birds Eye	10 oz. pkg.	23c
Mixed Veg'ble	Birds Eye	2 12 oz. pkgs.	49c
Butter Beans	Dulany	12 oz. pkg.	31c
Lima Beans	Snow Crop Fordhook	12 oz. pkg.	34c
Minute Steaks	Swift's	12 oz. pkg.	99c

Available in stores equipped with frozen food cabinets.

All Safeway Stores OPEN 'til 9 P.M. FRIDAYS

Check These Values

COFFEE	Airway Mild and Mellow	lb.	59c
COFFEE	Nob Hill Rich Hearty Flavor	lb.	63c
COFFEE	Edwards Vacuum Packed	lb.	79c
WAXTEX	Waxed Paper	pkg.	22c
BREAD	Mrs. Wright's Sliced Raisin	lb. loaf	18c
NUCOA	Margarine Yellow ¼ lb. Prints	lb.	39c
TIDE	Detergent	18 oz. pkg.	26c
JELLY	Musselman's	12 oz. gl.	13c

Fresh

ORANGE LOAF

Fresh, sweet juicy oranges, butter, eggs and flour blended into a delicious cake that will please the entire family. 1-lb. cake 35c

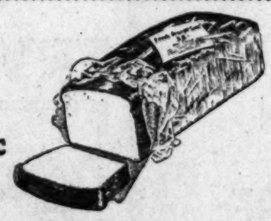

Canned Vegetables

Stokely Tomatoes		2 19 oz. cans	47c
Cut Green Beans	Stokely's	2 8 oz. cans	27c
Pork & Beans	Campbell's	2 16 oz. cans	23c
Kidney Beans	Hanover Red	2 20 oz. cans	23c
Corn Niblets		2 7 oz. cans	21c
Cut Green Beans	Gardenside	2 19 oz. cans	21c
Butter Beans	Seaside	2 20 oz. cans	25c
Green Giant Peas		17 oz. can	19c
Sugar Belle Peas		2 17 oz. cans	29c
Sliced Beets	Del Monte	2 16 oz. cans	33c

More Safeway Values

Tuna Fish	Star Kist Light Meat	7 oz. can	39c
Borax	20-Mule Team	2 lb. pkg.	29c
Ch'late Mallows	Weston Cookies	5¼ oz. pkg.	21c
Tomato Juice	Sunny Dawn	46 oz. can	23c
Quaker Oats	Quick or Regular	48 oz. pkg.	33c
Corn Flakes	Kellogg's	13 oz. pkg.	19c
Vermont Maid	Syrup	12 oz. bot.	27c
Sleepy Hollow	Syrup	26 oz. bot.	47c
Mayonnaise	McCormick	pt. jar	37c
Pin Gra Juice	Pineapple and Grapefruit	46 oz. can	43c

Easy Monday **STARCH** Liquid

Irons easily . . . no sticking . . . your iron glides along smoothly . . . effortlessly.

32 oz. bot. 15c

Highway Cream Style **CORN**

Golden sweet corn, cream style — cut from the cob at the peak of flavor.

16 oz. can 10c

Kitchen Craft **FLOUR**

Works wonders with any recipe. Success guaranteed.

10 lb. bag 91c

DRIED **BEANS & RICE**

Serve dried beans and rice . . . for hearty appetites . . . for health and energy . . . to save time and money. There's energy aplenty and appetite appeal in every fork full.

Navy Beans	Sunny Hills	lb. pkg.	13c
Lima Beans	Sunny Hills Baby	lb. pkg.	15c
Pinto Beans	Sunny Hills	lb. pkg.	14c
Lima Beans	Sunny Hills Large	lb. pkg.	17c
Northern Beans	Sunny Hills Great	lb. pkg.	14c
Kidney Beans	Sunny Hills Red	lb. pkg.	15c
Zenith Rice	Show Boat White	lb. pkg.	14c
White Rice	Show Boat Long Grain	lb. pkg.	18c
Minute Rice	Pre-cooked	2 5½ oz. pkgs.	27c
White Rice	Uncle Ben's converted	2 14 oz. pkgs.	35c
Blackeyed Peas	Sunny Hills	lb. pkg.	23c
Split Peas	Sunny Hills Green	2 lb. pkgs.	25c
Sunny Hills Lentils		lb. pkg.	21c

ORANGES

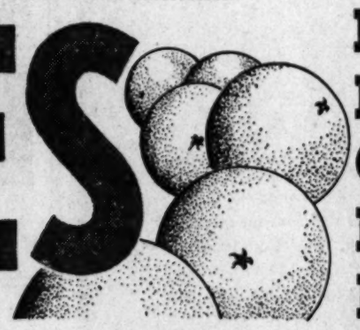

JUICY FLORIDAS

Safeway's citrus fruit experts are on the scene selecting the sweetest, the juiciest, the most golden oranges and rushing them to our stores.

5-lb. mesh bag 39c — 2 lbs. 15c

YELLOW ONIONS	All Purpose	lb.	7c
NEW CABBAGE	Green Heads	lb.	4c
GREEN KALE	Tender, Crisp	2 lbs.	15c
SWEET POTATOES	Red	lb.	11c
GREEN KALE	Cello. Pkg.	pkg.	19c
CRISP SPINACH	Cello. Pkg.	pkg.	23c

Just the right size for home use . . . 2½ to 3½-inch

MAINE POTATOES

Safeway's Maine Potatoes are especially selected sizes for home use. Just medium sizes, 2½ inches to 3½ inches . . . the sizes homemakers have long demanded for economical home use. Buy a bag today.

By the pound or 10-lb. consumer bag 10 lbs. 45c

BUTTER	Montrose ¼-lb. Prints U. S. Govt. Graded AA	lb.	69c
BUTTER	Shady Lane ¼-lb. Prints	lb.	68c
ORANGEADE	Hi C	46-oz. can	29c
NU MADE	Mayonnaise	pt. jar	37c
DOG FOOD	Dash	3 16-oz. cans	37c
SUPER SUDS	Soap Powder	23-oz. pkg.	26c
CLEANSER	Ajax	2 14-oz. cans	23c

These prices effective until close of business Saturday, January 28, 1950, in Washington, D. C.; MARYLAND: Bethesda, Coral Hills, Hyattsville, Kensington, Mount Rainier, Silver Spring, Takoma Park, Bladensburg, Gaithersburg, Rockville, Suitland, Marlboro, Laurel, Indian Head, Berwyn, Capitol Heights; VIRGINIA: Alexandria, Arlington, Fairfax, Falls Church, McLean, Herndon, Vienna. NO SALES TO DEALERS. WE RESERVE THE RIGHT TO LIMIT QUANTITIES. Produce prices subject to daily changes.

DRIED **FRUITS**

Look at these low prices on dried fruits. They offer big values in good eating now.

Large Prunes	Del Monte	2 lb. pkg.	45c
Seeded Raisins	Sun Maid	15 oz. pkg.	23c
Seedless Raisins	Sun Maid	2 15 oz. pkgs.	35c
Seeded Raisins	Del Monte	15 oz. pkg.	23c
Large Prunes	Sunsweet	2 1-lb. pkgs.	45c
Medium Prunes	Del Monte	2 lb. pkg.	39c
Sunsweet Peaches		11 oz. pkg.	24c
Medium Prunes	Sunsweet	2 lb. pkg.	39c
Medium Prunes	Rosetta	2 lb. pkg.	37c
Dried Apples	Dessert	8 oz. pkg.	19c
Sugar Drop Pears		lb. pkg.	37c
Cooking Figs	Blue Ribbon Calimyrna	12 oz. pkg.	29c
Mixed Fruit	Sugar Drop	lb. pkg.	33c
Sun Sweet Apricots	Medium	11 oz. pkg.	35c
Pitted Dates	Dromedary	7¼ oz. pkg.	23c

SAFEWAY

OPEN 9 A. M. TO 9 P.M.

RIVER TERRACE
SUPER MARKET
3439 BENNING RD. N.E

Specials for Friday, Saturday and Monday

STEAKS
A Natural Meal for California Weather!
ROUND or SIRLOIN
Tender Well Trimmed Western Steer Beef
lb. 69c

OLE VIRGINNY
SMOKED BACON SQUARES
Fine for slicing, boiling or to season green vegetables.
lb. 19c

MORRELL'S "PRIDE"
SLICED BACON
lb. Layer 39c

Ready-to-Eat SMOKED
PICNICS
No Shank!
VERY Lean!
lb. 35c

EDGEMERE
SLICED BACON
lb. 25c

PURE PORK
SAUSAGE MEAT
lb. 29c

CUDAHY'S PEACOCK
OR
MORRELL'S YORKSHIRE
HAMS
SHANK HALF
lb. 45c

SPLIT, CLEANED, SNOW WHITE
HORMEL'S CHITTERLINGS 10 lbs. 1.59

Yellow NUCOA MARGARINE in ¼-lb. prints lb. 39c
WELCH'S GRAPE JUICE qt. 39c

RINSO lge. pkg. 23c

GRANULATED CANE
SUGAR
10 lb. bag 85c

GUARANTEED FRESH GRADE "A"
EGGS
Every egg guaranteed!
doz. ctn. 38c

WHITE STAR
TUNA
CHUNK STYLE
reg. can 29c

FLOUR WASHINGTON SELF-RISING 10 lb. bag 75c
PORK & BEANS CAMPBELL'S reg. can 10c

U. S. No. 1 GRADE "A" WHITE
POTATOES
A Great Value!
Orig. 50-lb. Bag 1.19
10 lbs. 25c

FANCY RED
SWEETS
3 lbs. 25c

U. S. No. 1 Rome Beauty, Jonathan or Delicious
APPLES
LARGE SIZE
3 lbs. 10c

THINSKIN FLORIDA
GRAPEFRUIT
FULL O' JUICE
70-80 size
White or Pink Meat
each 6c

HARD RED RIPE
TOMATOES
2 cello ctns. of 4 25c

California Iceberg
Lettuce
Firm, Crisp Heads
2 hds. 15c

Fresh Green Calif.
BROCCOLI bch. 19c

Calif. Green Top
CARROTS bch. 7c

NEW GREEN FLORIDA
CABBAGE
It's FRESH!
It's CRISP!
IT'S PRICED TO PLEASE!
lb. 3c

RIVER TERRACE
We reserve the right to limit quantities.

Calm Reigns In Strike at Chrysler Plant

Detroit, Jan. 26 (AP).—A "cooling-off" period brought calm today along the Chrysler strike front.

There were no moves on any side to bring about peace talks between the company and the CIO United Auto Workers. The attitude seemed to be: "wait a few days."

Waiting on picket lines and at home were 85,000 striking hourly-rated workers—the men who make Chrysler, Dodge, De Soto and Plymouth cars. Also idle were 23,000 workers at Briggs Manufacturing Co., which supplies bodies for Chrysler Corp cars.

The Briggs workers were laid off yesterday within a few hours after Chrysler workers walked out in a dispute over pensions.

E. M. Sconyers, Federal mediator, said the Government would try to bring the parties together again "at the first opportune moment."

No Plans for Overtures

Neither the company nor union had any plans to make overtures to the other. Both said, however, they were ready to meet again at a call from Government mediators.

Negotiations broke off just before the strike. The two sides were agreed on the principle of a $100-a-month pension plan, but could not agree on how to operate it.

The UAW insisted Chrysler should pay a set sum, written in the contract, into a joint trust fund from which pensions would be drawn. The company maintained it should pay pensions directly as they fell due, keeping sole control of the plan.

Chrysler rejected the union's demand that pension and health insurance benefits should be specifically set at 10 cents hourly per worker.

Huge Assessment

To finance its battle, the union appeared set to levy a huge membership assessment, one of the largest in the history of American labor.

The union estimated that at least nine million dollars could be raised this way if the strike dragged on.

Activity in the strike centered tonight around the union locals. Kitchens were set up to feed pickets and needy families. Gasoline plying automobiles. Welfare comrations were issued to those supmittees investigated cases of workers hit hardest by the strike.

Small groups of pickets continued their endless March around the company's main plants. In some cases they dwindled to a handful.

A minor picket line dispute broke out at the main Dodge plant when some office workers were banned by pickets from entering. The company said 50 were stopped. The union said five.

Quick Action Makes a Hero

Associated Press WIREPHOTO

PAUL FRANK BACON, 10-year-old schoolboy of Burbank, Calif., is a hero in the eyes of his classmates. Paul, resting in bed after a dynamite cap explosion at school inflicted cuts and burns on his arms, legs, abdomen and chest, sighted the burning cap in a locker and was running to throw it out a door when the cap exploded. Police said his action saved several students from possible injury

Cold Spell Would Peril Coal Supply

Coal supply experts were wondering yesterday—79.1 degrees in the shade—what might happen to Washington's supplies of coal for household and small-consumer use if winter returns in force "for a week to two."

But outside of the home coal-bin picture, the three-day work-week in the Nation's coal fields has not affected Washington's stockpiling of hard fuel.

A survey disclosed that the city's two main consumers—Federal Supply Service, the Government's coal-purchasing agency, and Potomac Electric Power Co.—have normal or near-normal supplies.

Private coal dealers, however, have only enough for a week's use.

Patrick A. Deck, chairman of the coal division of the Merchants and Manufacturers Association, said that if 20 and 30-degree temperatures hit Washington for more than a week, dealer supplies might be exhausted.

Living Costs Dip Slightly

The cost-of-living index was off a fraction for the November 15-December 15 period, the Bureau of Labor Statistics reported yesterday.

The decline of seven tenths of 1 percent nationally resulted because food and clothing prices fell more than enough to offset slowly rising rent and utility bills.

Food was down 1.7 percent nationally while for Washington the cost fell 3.2 percent.

The decline in egg prices was a big factor in lower food bills, the BLS figures showed. On December 15, the average Washington price for eggs was 63.3 cents a dozen, down 17.1 percent in a single month.

The Associated Press reported that egg prices are at the lowest point in nine years in some parts of the Nation.

Chicken prices, too, are down, partly because the supply of broilers and fryers is about 26 percent greater than last January. The Agriculture Department, chicken raisers and market groups are sponsoring "Eat-More-Chicken Week," beginning today. Washington stores are advertising prices as low as 35 cents a pound, depending on the method of dressing.

COAL—From Page 1

Lewis Agrees to Resume Talks

UMW since negotiations on a new work contract were begun in the spring of 1949. In effect, the operators want to extend the old contract for 2½ years, without a change in wages or welfare fund royalties, and to limit Lewis' power to call out the miners at will.

The United Mine Workers, on the other hand, have been insisting on a $15 a day pay scale, instead of $14.05; to raise the royalty from 20 to 35 cents a ton; and retention of Lewis' powers to call out the miners for "memorial periods" or when they didn't feel "able and willing" to work.

"Normal, Steady Work" Sought

Love, who heads the Pittsburgh Consolidation Coal Co., in announcing the offer to reopen negotiations, said his group of operators was taking the action so "that all of those who live as a result of coal mining may promptly return to normal and steady work and take care of the needs of coal consumers."

"Operations of steel mills are being curtailed and there are threatened power shortages in many communities," he said.

"Because a national catastrophe has only been averted by an unseasonable warm winter, the operators have asked for a prompt reply to their letter."

Lewis didn't wait for the letter to arrive. He maintains a news ticker at the UMW offices. He accepted, without conditions, within four hours of the Love statement.

Should the operators agree to meet with Lewis here Wednesday, the Denham injunction suit, already postponed for a week, may again be delayed by mutual agreement of all parties.

Other coal developments:

The National Coal Association, which includes most of the soft coal producers, called a general meeting of its members here for February 2, apparently in a move to undertake a Nation-wide campaign against Lewis as a "labor monopolist."

The Pennsylvania Railroad announced it has furloughed 15,000 employes in the past few days because of the slowdown in coal mining.

HIP-O-LITE
Delicious CAKE ICINGS, QUICK. Wonderful for making marshmallow sauce, ices, ice creams, meringues, candies. FREE recipe book. Write Hip-O-Lite, 920 N. 8th, St. Louis, Mo.
MARSHMALLOW CREME

Secret blend means richer flavor
GULDEN'S Mustard

Call NA. 4200, ask for Circulation, and order Washington Post guaranteed home delivery.

Fluffy-light-- Taste "just right"
AUNT JEMIMA
Ready-Mix for BUCKWHEATS
Easy! Sure!

When it rains it pours
MORTON SALT
Plain or Iodized
More people use Morton's

Garfinckel Buys N. Y. Store

Julius Garfinckel & Co., Inc., Washington department store, has purchased stock control of A. DePinna Co. of New York City, it was announced yesterday.

Established in 1885, the DePinna firm occupies its own building at 642-50 Fifth ave. and deals in men's, women's and children's apparel. Latest balance sheet as of January 31, 1949, shows assets of nearly two million dollars and net sales of $5,450,000 for the fiscal year.

The purchase is the second such step taken by Garfinckel's in recent years. In March, 1946, the Washington store bought control of Brooks Brothers, a men's specialty shop. Complete ownership was assumed in May, 1947.

Negotiations for the purchase of DePinna were directed by Richard P. Dunn of Auchincloss, Parker & Redpath, Washington and New York investment banking firm. Financial details were not disclosed, but it is known that stock control was vested in the Foster family. Roy Foster is president of DePinna.

There are 164,902 DePinna common shares outstanding among about 500 stockholders. Latest bid price on DePinna stock was $2.75 a share in the over-the-counter market.

In addition to the main store on Fifth ave., DePinna operates seasonal shops at Magnolia, Mass., and Miami Beach, Fla., and a year-around establishment in New Haven, Conn.

Austin Off for Havana

New York, Jan. 26 (AP).—Warren R. Austin, United States Ambassador to the United Nations, left La-Guardia Field today for Havana, Cuba. He said he will assure Caribbean countries of United States adherence to doctrines for peaceful settlement of controversies there.

POLISHES QUICKLY KIND TO SILVER
BY MAKERS OF Gorham STERLING
Washington Representative
Conners Sales Company

FOR EXTRA TEA-DRINKING ENJOYMENT, GET
TETLEY TEA
Famed Since 1837
PACKAGE TEA AND TEA BAGS

BIG...JUICY
THEY'RE HERE NOW!
Fresh WESTERN
ANJOU AND COMICE
PEARS

Those thrifty, plentiful and healthful fresh Western pears are in season now. Serve pears every day—they're delicious for salads, desserts and eating fresh. They're a healthful fruit for lunch boxes. Put fresh Western pears on your shopping list—they're plentiful at your grocer's now!

Ask Your Grocer
ARE THEY RIPE?
Ripe pears yield to very gentle pressure of the hand. If fresh ANJOU, BOSC or COMICE pears are not fully ripe, keep them at room temperature 2 to 4 days.

Western Grown!
FROM OREGON, WASHINGTON AND CALIFORNIA

SEND FOR STAINLESS STEEL PEAR SLICER
Send 25c in coin for unique Stainless Steel PEAR SLICER. Cores and slices fresh pears in only one second! Write TODAY to:
OREGON-WASHINGTON-CALIFORNIA PEAR BUREAU
Dept. 36, Woodlark Bldg., Portland 5, Ore.

COLLEGE HILL POULTRY
(The Originators of Cut-up Poultry)
LEADS THE WAY AGAIN!
DEEP FREEZE OWNERS
LOAD YOUR FREEZER NOW!
Lowest Price in Years
Friday and Saturday Specials
FRYING BREASTS OR LEGS OF CHICKEN 69c LB
Ready for the Pan!
BACKS & NECKS 2 lbs. 25c lb. 15c
FRYING WINGS 2 lbs. 55c lb. 29c
College Hill CUT-UP POULTRY
BUY POULTRY THE MODERN WAY
• • •
The Finest in Poultry, Fresh Killed and Cut Up for Your Convenience
OUR ONLY LOCATIONS IN THE WASHINGTON AREA
★ 514 11th Street N.W. (Between E & F Sts.)
★ 1214 G Street N.W. (at G. C. Murphy Co.)
★ 3911 Benning Rd. N.E. (cor. Minnesota Ave.)
★ 5th & K Sts. N.W. (In New Center Market)
★ 7th and O Sts. N.W. (In O Street Market)
★ 618 King Street (Murphy's in Alexandria)
45 STORES TO SERVE YOU ON THE EASTERN SHORE

Bell System Official Defends Pay Rates

A Bell System official yesterday charged that the CIO Communication Workers of America is "sabotaging the facts" when it claims that telephone workers are among the lowest paid in the Nation.

H. T. Kifflingsworth, vice president of the American Telephone & Telegraph Co., who heads the long lines department, declared that union statements on low telephone wages are "completely misleading."

"Not only have the national union leaders threatened to sabotage the public's telephone lines by 'jamming,' but now they are sabotaging the facts," he said. . . . "The facts show that our people rank among the best paid industrial groups in the Nation." He cited following salaries in the long-lines division:

Plant craftsmen average $78.71 weekly in St. Louis; $81.75 in Minneapolis; $80.81 in New York. Telephone operators average $45.60 in St. Louis; $45.37 in Minneapolis; $50.51 in New York. (Washington operators get $36 to $62 a week.)

Meanwhile, William N. Margolis, assistant chief of the Federal Mediation and Conciliation Service, met with A. T. & T. officials in New York yesterday for exploratory talks in a Government move to avert a threatening strike of 250,000 telephone workers in a demand for higher wages and other benefits. Margolis plans to fly to Cincinnati to confer with Joseph Beirne, CWA president.

JUST ADD EGG, MILK TO
CUPLETS®
CUP CAKE MIX
12 to 18 delicious cup cakes, or one nine inch layer, easily, quickly. Remember, too! Cuplets is precision-mixed for sure results, and has the quality no other cup cake mix has been able to equal.

FOOD FAIR
BEEF SALE
BLUE RIBBON TOP QUALITY
Steaks
Cut from selected corn-fed Western steer beef for its juicy tenderness and its fine eating quality.
Food Fair Super Markets

JUICY SUCCULENT
SIRLOIN OR TOP OR BOTTOM BONELESS ROUND lb. 79c

THE UTMOST IN STEAKS
PORTERHOUSE OR TENDER CLUB STEAKS lb. 89c
SMALL, MEATY, DELICIOUS

FRESH GROUND ROUND STEAK lb. 79c
FRESHLY GROUND BEEF lb. 47c
LEAN BOILING BEEF lb. 21c
Lean Boneless BEEF CHUNKS lb. 69c
MEATY BEEF SHORT RIBS lb. 33c

TREAT YOURSELF TO A WONDERFUL ROAST
CHUCK ROAST Tender Meaty lb. 49c
BONELESS POT ROAST Juicy, Tender, Flavorful lb. 69c
PRIME, JUICY RIB ROAST Well Trimmed Chine Bone Short Rib Removed lb. 65c
TOP RIB POT ROAST Wonderful Tasty Pot Roast lb. 59c

FOOD FAIR QUALITY MEAT WRAPPED IN CELLOPHANE FOR YOUR PROTECTION

EGG PRICES ARE DOWN!
Medium "Grade A" FARM BEAUTIES doz. 39c
Large "Grade A" FOOD FAIR doz. 49c
Large "Grade A" Farmfresh doz. 51c
Extra Large "Grade A" HENNERY ARMOUR WHITES 55c
NEVER A COLD STORAGE EGG AT FOOD FAIR

We Repeat By Popular REQUEST
Hunt's Heavenly PEACHES 5 No. 2½ cans $1

We Repeat By Popular REQUEST
HUNT'S TOMATO SAUCE 20 8-oz. cans $1

We Repeat By Popular Request
HUNT'S PURPLE PLUMS 5 No. 2½ cans $1

CLOROX
AMERICA'S FAVORITE BLEACH
2 qt. bots. 33c

SAUERKRAUT Libby's 2 2½ cans 25c
TOMATOES Standard Quality 2 No. 2 cans 21c
ROYAL GELATIN 3 pkgs. 19c

DEL MONTE PINEAPPLE JUICE 46 oz. can 35c
GREEN GIANT BIG, TENDER PEAS No. 303 can 19c
PLYMOUTH GRAPEFRUIT JUICE 46 oz. can 39c
CARNIVAL SWEET DILL STRIPS PICKLES Pt. Ref. jar 35c
OLD VIRGINIA APPLE JELLY 3 8-oz. jars 29c

COFFEE VALUES
Carnival BLEND lb. bag 59c
BIG TOP BLEND lb. bag 63c
GREENCASTLE PEAS 3 8 oz. cans 25c
DUFF'S GINGERBREAD MIX Reg. Pkg. 25c
DEL MONTE PINEAPPLE SLICED No. 2½ cans 33c
DEL MONTE GRAPEFRUIT Sections No. 2 cans 25c
WHITE HOUSE APPLE SAUCE 3 8 oz. cans 25c

NUCOA MARGARINE Colored, In Quarters lb. 40c
"SNOW CROP" CONCENTRATED ORANGE JUICE 2 6 oz. cans 51c
SCOTTIES FACIAL TISSUES 2 pkgs. of 200 25c

POTATOES
U. S. NO. 1 STATE O' MAINE 10 lb. orig. bag 39c

Crisp Iceberg LETTUCE LARGE HEAD 10c
FRESH GOLDEN CALIF. CARROTS bch. 9c
U. S. No. 1 IDAHO BAKING POTATOES lb. 6c
CRISP FLAVORFUL CELERY HEARTS bch. 15c
APPALACHIAN OR YORK IMPERIAL APPLES 4 lbs. 25c
GRAPEFRUIT Florida Pinkmeat lb. 9c

Our Dairy Depts. . . . Are stocked with a complete variety of fine dairy foods at every-day low prices.
BALLARDS OVEN-READY BISCUITS 2 reg. cans 29c
PHILADELPHIA CREAM CHEESE 3-oz. pkg. 17c
KRAFT'S PRE-WRAPPED SLICED AMERICAN 8-oz. pkg. 29c
CHESTNUT FARMS "SEALTEST" Vitamin "D" MILK 2 Qt. Ctns. 45c

GERBER'S BABY FOOD STRAINED OR JUNIOR 6 jars 55c
JUNKET RENNET POWDER 3 pkgs. 31c
JOLLY TIME POP CORN 10 oz. can 19c
RANGER JOE Honey Cereal 2 pkgs. 27c
KING GOLDEN SYRUP 2 1½ lb. jars 39c
PURITAN Marshmallows 10 oz. pkg. 19c
WASHINGTON ALL-PURPOSE FLOUR 5 lb. bag 45c
UNDERWOOD DEVILED HAM No. ¼ can 19c
PETER PAN PEANUTS 7½ oz. jar 29c
WILKINS COFFEE ALL-GRINDS It really has the FLAVOR! lb. can 81c

OPEN FRIDAYS 'TIL 9 P.M. FOR YOUR CONVENIENCE
N.W. ★ 18th and Columbia Road; 5010 New Hampshire Ave.; 1420 7th St. at 'O' St. Mkt.
S.E. 3041 Naylor Rd. Naylor Gardens
Food Fair SUPER MARKETS
N.E. ★ 1919 Michigan Ave. at Eastern; 3528 East Capitol St., Greenway
VA. 4714 Columbia Pike, Barcroft; 4241 N. Pershing Dr., Buckingham
★ OPEN DAILY 9 a.m. 'til 9 p.m.

8 BIG BOOSTS TO YOUR HEALTH FROM FLORIDA Extra-Juice ORANGES!
1 Help maintain ALKALINE reserve
2 Supply LIQUID—hostile to colds
3 Gold mines of VITAMIN C
4 Other VITAMINS and MINERALS
5 ENERGY from fruit sugars
6 Arouse sulky APPETITES
7 Stimulate DIGESTIVE juices
8 MILDLY LAXATIVE
Oranges from *Florida* are the thin-skinned ones with lots of extra juice. They are good sizes for easy squeezing. Serve big glasses of juice today and every day!
FRESH FLORIDA ORANGES
Florida Citrus Commission • Lakeland, Florida

Sales Tax Like D. C.'s Asked for Virginia

By Richard Morris
Post Reporter

Richmond, Va., Jan. 26.—A 2 percent sales tax bill, patterned after the District of Columbia law, was introduced in the Virginia Senate today.

Senator Andrew W. Clarke, of Alexandria, patron of the measure, said its enactment would provide about 30 million dollars a year for schools. It would become effective January 1, 1951.

Companion bills introduced by Clarke would abolish the tax on merchants' capital and permit governing bodies of any city, town or county to provide that payment of the sales tax be in lieu of the present tax on personal property not used in business.

Clarke said these exemptions would decrease current State revenues by an estimated one million dollars a year.

Two sales tax bills have already been introduced in the House of Delegates. One calls for 3 percent levy, the other is a 2 percent sales tax bill, similar to Clarke's but without accompanying tax reductions.

The Alexandria Senator continued to outstrip his colleagues in the General Assembly in the number of bills introduced this session. He also proposed today that:

1. The Fairfax County Board of Supervisors appoint members of the county school board as terms of current members expire, thereby abolishing the county School Trustee Electoral Board. The trustee board is appointed by the judge of the Circuit Court and elects the school board under present law.

2. Fairfax County be authorized to borrow money and issue bonds to acquire land for parks and playgrounds.

3. The Virginia Real Estate Board be permitted to keep license fees remitted by applicants for a license if they fail to pass the State examination or fail to qualify for bond.

Clarke said he is drafting a bill to allow a change in the Fairfax County form of government. It should be ready for introduction in the Senate Friday, he said.

Open House at Workshop

The Workshop Center of the Arts, 2020 Massachusetts ave. nw., will start its new semester with an open house at 8 p. m. today.

A Lesson for Parents and Teachers . . .

The Washington Post

THE BLADENSBURG WAY—James Maynen (right), 15, of Riverdale, Md., demonstrates his mechanical ability to members of the Surrattsville School P.-T.A., visiting the motor shop of Bladensburg Vocational School. Looking over the engine are (from left) Mrs. Pinkney Earnshaw, president of the Surrattsville P.-T.A.; Mrs. G. W. Rigor, P.-T.A. member; Thomas Gwynn, jr., director of school planning in Prince Georges County, and John Pryde, principal of the Surrattsville School. They also toured other Prince Georges schools

School planners from Surrattsville District in Prince Georges County were given some helpful hints on how to plan their own community school yesterday in a tour of five of the county's most modern school buildings.

The all-day tour was arranged by school officials as one phase of a recently adopted "democratic process" in school planning. Under the plan, P-TA leaders are to be given a firm voice in future school planning, a spokesman for the county board of education said.

From the group of nine who participated in the tour, and other "interested patrons," a planning committee will be chosen to make recommendations on a proposed addition to the Surrattsville school, to be built this year.

Their recommendations will be aired later at a joint meeting of the county board of education and an architect to be selected to plan the school addition.

School officials said every effort will be made to incorporate in the new building the suggestions made by the lay committee.

Although school patrons have been given a voice in school planning for some time, yesterday marked the first time any of them have been taken on a tour of new facilities before making their decisions.

The policy will be maintained hereafter, county school officials said.

Yesterday's tour, directed by Thomas A. Gwynn, director of school planning for the county, included visits to the Frederick Sasscer High School, the new vocational unit of the Bladensburg High School, Landover Hills Elementary School, District Heights Elementary School and the Oxon Hill High School.

All are newly completed buildings featuring the latest developments in school design, according to school officials.

Bill, Resolution Introduced To Eliminate Virginia Poll Tax

By Richard Morris
Post Reporter

Richmond, Va., Jan. 26.—Two Norfolk senators today introduced in the General Assembly a double-edged plan to repeal the poll tax in Virginia.

They frankly acknowledged that their course of action in promoting one or the other will hinge on "what occurs in Congress with respect to National poll tax legislation."

Senators Edward L. Breeden, jr., and Robert F. Baldwin, jr. sponsored a joint resolution and a bill, which would, respectively:

1. Call for a referendum to amend sections of the Constitution covering the poll tax and voting requirements if the measure passes two sessions of the General Assembly, as required by law.

2. Call a "limited" constitutional convention simply to strike from the Constitution the provisions requiring poll tax payment prior to voting.

In a joint statement, the senators said they have concluded that the "clearest and best" procedure to follow is "through introduction of the resolution setting forth in detail the changes sought." These would:

1. Prohibit the requirement of any tax as a prerequisite to voting.

2. Provide for "such reasonable tests as to literacy, uniformly administered, as the General Assembly may prescribe."

3. Require registration or renewal of registration annually within such a period of time as the General Assembly may prescribe, but not more than 90 days before any election.

4. Establish renewal of registration by voting in the previous year, appearing personally before the registrar or other methods that may be provided by law.

"We would frankly prefer the more workmanlike proposals contained in the resolution," Breeden and Baldwin said.

"However, should the Federal Congress prohibit the poll tax as a prerequisite to voting in Federal elections, it might then become the better part of wisdom to promptly call a limited constitutional convention, as this permits speedier action."

Thus the proposed repeal of the poll tax, defeated along with other voting amendments to the constitution in the November election, was put up in a new form in the General Assembly.

Other measures already introduced would call for an "unlimited" constitutional convention and for one confined to eliminating the tax as a prequisite to voting but substituting a head tax therefor.

In a busy legislative day, the Assembly managed to send to the Governor for his signature its first and biggest bill of the current session. It was Senate bill No. 1, the 10-volume 1950 edition of the Virginia code.

Delegate Robert Whitehead of Nelson introduced a bill to give counties "more leeway in collecting school taxes."

It would permit localities to increase property taxes from $2.50 to $3.59 per $100 of assessed value, and to increase special district, county or city taxes on all property from $1.50 to $2.50.

QUALITY VALUES

FAIRFAX SUPER MARKETS

3859 PENNSYLVANIA AVE. S.E. In Fairfax Village Shopping Center
701 NORTH DANIEL ST., ARLINGTON, VIRGINIA

★ TOP QUALITY ★ TENDER ★

SIRLOIN OR ROUND STEAKS lb. 79c

Mouth-watering flavor in America's favorite meat—STEAK. Fairfax brings you fine quality at a price that suits your budget!

TOP QUALITY, TENDER, LEAN Chuck Roast lb. 47c

SLICED BACON MORRELL'S PRIDE lb. Cello. pkg. 39c

LEAN, MEATY Pork Roast RIB END lb. 29c

SUGAR-CURED SMOKED HAMS SHANK HALF lb. 49c

STRICTLY FRESH GRADE "A" EGGS doz. ctn. 39c

STRAWBERRIES PICTSWEET FROZEN 12-oz. pkg. 37c

ORANGE JUICE OLD SOUTH FROZEN 2 6-oz. cans 45c

TOMATOES RED RIPE SLICERS cello. ctn. of 5 12c

POTATOES U. S. No. 1 ALL-PURPOSE 10 lbs. 33c

CAULIFLOWER SNO-WHITE lb. 17c

McINTOSH APPLES 5 lbs. 39c

GREEN BEANS Florida Black Valentine 2 lbs. 35c

TUNA TUXEDO BRAND SHREDDED WHITE AND DARK MEAT reg. can 23c

JELLY OLD VIRGINIA PURE APPLE 8-oz. jar 10c 2-lb. jar 25c

PEACH-PARTY Jewel bright—flavor right Peach Meringue Cake

Pillsbury's BEST FLOUR 5 lb. bag 45c

WELCH'S Yellow Cling PEACHES 2 No. 1 cans 35c

DOLE No. 2½ can 31c

TULIP BRAND Alaska PINK Salmon No. 1 tall can 39c

ESKO ALL PURPOSE • CREAMY TEXTURE SHORTENING 3 lb. can 59c

LIQUID STARCH EASY MONDAY 32 oz. bot. 15c

PLANTER'S COCKTAIL PEANUTS 8-oz. can 33c

DEL MONTE BARTLETT PEARS No. 2½ can 31c

BEECH-NUT PEANUT BUTTER 11-oz. jar 33c

Only Duff's makes Prize Gingerbread like this!

Everything's in! Just add WATER — THAT'S ALL!

Baked To Mellow Tenderness—Steeped In Savory Sauces—

HEINZ BEANS Taste Like The Real Home-Baked Kind!

Breyers Super-delicious!

ICE CREAM Chocolate Eclairs 2 for 29¢ (15¢ EACH)

Breyers famous Vanilla Ice Cream with chocolate fudge, coated with chocolate and decorated with whipped cream. Ready now at your friendly Breyer dealer.

The All-New, Beautiful, Super Modern Acme Is Now Open at

FLOWER AVE. AND PINEY BRANCH ROAD

TAKOMA PARK (OPEN DAILY 9 A.M. TO 9 P.M.) PLENTY OF PARKING

Another Speedy Self-Service Meat Dept.

Friday and Saturday Money Savers at All

Acme Super Markets

DOLE'S Pineapple Juice Can 35c 3 46 oz. cans $1

4 VARIETIES FARMDALE SUGAR CORN 2 cans 29c 8 20 oz. cans $1

HURLOCK BRAND Tomatoes 2 Cans 27c 8 No. 2 cans $1

RED, RIPE Tomatoes 2 Cans 29c 10 No. 2 cans $1

FARMDALE EXTRA STANDARD Sweet Peas 2 Cans 29c 8 20 oz. cans $1

IDEAL FANCY GRADE A Apple Sauce 2 Cans 23c 9 20 oz. cans $1

IDEAL VEGETARIAN OR ASCO Pork & Beans 2 Cans 19c 12 16 oz. cans $1

FARMDALE CUT Green Beans 2 Cans 33c 7 20 oz. cans $1

IDEAL CONDENSED Tomato Soup 3 Cans 28c 12 10½ oz. cans $1

GOLD SEAL PREPARED SPAGHETTI 2 Cans 25c 9 15½ oz. cans $1

FANCY STEWING CHICKENS (4-lb. avg.) lb. 35c

FANCY, FRESH KILLED FRYING CHICKENS lb. 33c

TOP QUALITY BEEF RIB ROAST lb. 63c

SMALL FRESH PORK Shoulders lb. 33c

TOP QUALITY SIRLOIN STEAKS lb. 79c

FRESH, CRISP CARROTS 2 bchs. 19c

JUICY FLORIDA ORANGES 216 Size doz. 35c

FRESH, GREEN BROCCOLI bunch 25c

NEW GREEN, SOUTHERN CABBAGE lb. 4c

LARGE FLORIDA (64 Size) Grapefruit 3 for 25c

SUPREME ENRICHED BREAD THE TOAST OF THE TOWN 16-oz. loaf 12c

GOLD SEAL GRADE "A" LARGE EGGS doz. 44c SILVER SEAL GRADE "B" LARGE doz. 39c

IDEAL HEAT-FLO ROASTED COFFEE Vacuum Packed Drip or Reg. lb. can 69c SAVE UP TO 20c LB.!

CHESTNUT FARMS DAIRY PRODUCTS AT ALL ACME MARKETS

Cream Crest Grade A Fresh MILK qt. ctn. 19c

Chestnut Farms Grade A Homogenized Milk 2 qt. ctns. 43c

Chestnut Farms Sealtest Vitamin 'D' Milk 2 qt. ctns. 45c

Milk Prices Effective in D. C. Stores Only

Out Today—Big February Family Circle Magazine at All Acme Markets—Only 5c

Above Prices Effective Till Closing, 6:30 P. M. Saturday, January 28th, 1950. Quantity Rights Reserved

YOUR DOLLAR BUYS MORE AT THE ACME

FLAKORN
CORN MUFFIN MIX
DELICIOUS WITH ANY MEAL

For a pleasant change from bread or rolls, serve corn muffins. Easy with Flakorn. Just add an egg and milk. And so delicious. No other corn muffin mix has been able to equal Flakorn quality.

PLAN—From Page 1

Anacostia Bridge Proposal Vetoed

costia River Bridge (11th st.) which should be widened at its northerly aproaches.

Recommended as remedies for these bottlenecks are an overpass at Minnesota ave., an underpass at 15th and H sts., which Gen. Gordon R. Young, engineer commissioner, yesterday indicated might have to be on two levels: widening of the 11th st. bridge approaches, and one of several suggested plans for eliminating the Barney Circle bottleneck.

When questioned by commission members on the site of the Baltimore-WashingtonParkway bridge, Root said he would be agreeable to any connection agreed upon by the NCPPC and the District Commissioners. He added he "hoped" the bridge would take the M st. route.

This route starts from Constitution ave. extended, by-passes the city via the proposed Anacostia Freeway, connects with M st. ne. and Maryland ave., crosses the Anacostia in a line roughly connecting with Maryland ave. extended, and joins the projected parkway east of the Kenilworth Lily Pond.

Chief advocates of the different bridges which commission members thought they were going to vote on yesterday were General Young, who for the first time revealed comparable costs of the two proposed crossings, and John Nolen.

General Young gave these minimum and maximum cost extimates:

East Capitol st.: Minimum, $8,702,500; maximum, $12,046,000; intermediate, $10,326,000.

Massachusetts ave.: Minimum, $6,578,000; maximum, $9,290,000.

Young said the difference in the figures reflected the different costs of various approaches.

In rebuttal, Nolen said the Massachusetts ave. minimum figure Young quoted was about four million dollars more than the cost figure arrived at by cooperative study between the NCPPC and the Highway Department in 1946.

Nolen said Young's revised figures apparently were based on "more extreme approaches" to the Massachusetts span than the joint study had found necessary, and provision of more fill material in the river proper.

Nolen also pointed out that the minimum figure for the East Capitol Street bridge which General Young submitted entirely omitted a $1,700,000 item needed for a Constitution ave. approach to the bridge.

Nolen said adoption of the East Capitol st. bridge proposal would:

Cancel out plans for locating the Freedom Fair at the east end of East Capitol st.

Eliminate the lower Baltimore-Washington Parkway crossing (proposed by Root).

Force abandonment of the natural location for the Fort Drive circumferential ring.

Force abandonment of Massachusetts ave. as the natural link between Independence and Massachusetts aves. and Routes 4 and 5 in southern Maryland.

Nolen declared that if the Highway Department's proposal were accepted: "I can't see for the life of me that you'd have anything left but a common nuisance" at Kingman Lake. He said the water content of the lake, developed at great expense for water sports, would become stagnant and filled with refuse.

The NCPPC planning director called selection of the East Capitol Street Bridge site "unnatural and unfavorable" and a choice of "the widest expanse of water in this part of the valley with extensive low flat areas on either side."

Alfred Greensfelder, who left for Europe before the commission's session ended, and didn't participate in the voting, said he would favor an East Capitol bridge with an "inspired approach." But he said he opposed the bridge's construction as a "Manhattan loop-the-loop," as, he indicated, present plans envisioned it.

In his arguments for construction of the Massachusetts ave. crossing, Nolen told NCPPC members that, with the expected traffic increases, and the siphoning off of new traffic by existing bridges, the Massachusetts ave. bridge, if built, might eliminate need for any additional bridge between South Capitol Street and Pennsylvania ave. before 1980.

Weekly Newspaper Stockholders Lose Suit for $150,000

A minority group of stockholders in the Washington Tribune, Inc., operators of a defunct weekly newspaper here, yesterday lost a $150,000 contract damage suit against the Afro-American Publishing Co.

The suit resulted from the purchase of 60 percent of the Tribune stock by the Afro-American in 1945. The plaintiffs contended the defendants acted fraudulently and intended to drive the Tribune, its competitor, out of business.

Through the law firm of Cobb, Howard & Hayes, the Afro-American asserted it was impossible to make the Tribune into a profitable newspaper, although an attempt to do so was maintained for 14 months.

Peace His Sole Aim, Truman Tells Women

By Genevieve Reynolds
Post Reporter

President Truman last night declared that he had but one ambition—to see peace in the world and an efficient United Nations working to save peace.

He spoke at the banquet of the twenty-fourth annual Women's Patriotic Conference on National Defense at the Statler Hotel.

Referring to his one ambition, the Chief Executive said that once peace is assured he would be willing to follow his good friend, the Mayor of Independence, Mo. (Mayor Roger T. Sermon died Tuesday from a heart attack).

The President told the some 1500 delegates and their guests that he regretted he was unable to attend the Sermon funeral. He recalled that the Independence Mayor had held that post since 1924.

The President then spoke of attending the wedding of Miss Drucie Snyder, daughter of the Secretary of the Treasury. "She's younger than my daughter, but I won't give away her age," he quipped.

Asserting that yesterday was quite a busy day, the President added, every day is busy for that matter.

"I spend every day urging people to do what they should do without urging," he said. "That's what you call the power of the President."

He went on to say that the President's job is one of public relations.

Laughingly referring to the duties of the Vice President, he defined them as one, to preside over the Senate; two, to inquire about the President's health.

Continuing in the same light vein, he quipped "this Vice President (Barkley) presides over the Senate but isn't a bit interested in the President's health."

In a serious tone, he pronounced the Constitution of the United States the greatest document in history the world has seen. Then he pledged his full support to that Constitution.

Concluding the President said: "All I live for is permanent peace."

Featured speakers at the morning session today will be Senator William F. Knowland (R., Calif.), Representative Richard Nixon (R., Calif.), and Shane MacCarthy.

Other speakers on today's program will be Representative Walter H. Judd (R., Minn.), Col. C. Tyler Wood, assistant administrator for operation of ECA; and Angus Ward, American Consul General to Mukden, China, who was imprisoned by Chinese Communists.

Genuine Oriental Flavor
The rich, tangy flavor turns everyday foods into nutritious "Oriental" treats! Adds appetizing zest to Chop Suey, Chow Mein, meats, fish, chicken, gravies, baked beans, etc.
Send for Free Oriental Recipe Book
Oriental Show-You Co.
Columbia City, Ind.
Oriental BRAND SHOW-YOU-SAUCE

Enjoy This Old Fashioned Cookie Treat
Ivins' OATMEAL COOKIES
Baked the old-fashioned way—with that *wonderful old time flavor.* Wholesome — delicious — nutritious! In handy reseal bags — at your grocers.

Soft Comfortable
No harsh finish to irritate tender, cold, inflamed membranes
AND SO ECONOMICAL
MARCAL HANKIES

EVERYBODY'S WILD ABOUT...
MANN'S CHEESE FLAVORED Comanchees
TRADE MARK
CO- FLAVOR-FRESH CORN
MAN- NAME of QUALITY MANN'S
CHEES- AGED CHEDDAR CHEESE
BUY A BAG TODAY-
YOU'LL GO WILD ABOUT 'EM, TOO!

Good to feel good
SUNSWEET CALIFORNIA PRUNES TENDERIZED
Sunny Sweet says: "Six or seven prunes a day Are good for you in every way"

Quality FOOD at LOWEST PRICES
SHIRLEY FOOD STORES
Savings! Quality! Variety!
OWNED AND OPERATED by SHIRLINGTON SUPER MARKETS

1 2806 SOUTH QUINCY STREET
In Shirlington Shopping Center
Open Mon. thru Sat., 8:30 A.M. to 9 P.M.
2 LEESBURG & SEMINARY ROAD
Convenient to Parkfairfax
Open 8:30 A.M. to 6:30 P.M.; Friday till 9
3 LEE HIGHWAY & GLEBE ROAD
Plenty of Free Parking
Open 8:30 A.M. to 6:30 P.M.; Friday till 9
4 COLUMBIA PIKE & GLEBE ROAD
In Westmont Shopping Center
Open Mon. thru Sat., 8:30 A.M. to 9 P.M.

CUT-UP ★ READY-FOR-THE-PAN
FRYERS
Tender-grown Swift's Premium CHICKEN
It's cheaper to serve cut-up chicken because there's no waste . . . and it's sure to please everytime you serve it when it's SWIFT'S TENDER GROWN. Try one of these today for real eating enjoyment.
An Extra-Special Value!
Each Whole Cut-Up Fryer (Nine Pieces)
Whole Breast • 2 Wings • 2 Legs • Back • Liver • Gizzard • Neck
79c

Shirley "Cut-Rite" U. S. GOV'T GRADED "GOOD"
CHUCK ROAST
Shirley's "Cut-Rite" Trimmed-Rite" method brings you this tender, tasy chuck with the very minimum of waste. And Shirley's low, low price is easy on your budget.
CUT FROM CORN-FED WESTERN BEEF
43c lb.

Shirley's Breakfast Special!
1-lb. ARMOUR "BANNER" BACON (SLICED) AND ONE DOZEN
ARMOUR ★ "Cloverbloom" GRADE "A" MEDIUM FRESH EGGS
BOTH FOR 79c

SMOKED SHORT-SHANK PICNICS
There's lots of fine eating on one of these lean, meaty picnics . . . and all of it is high in easily available food value. Small sizes to please your family and your purse.
4-6 lb. average
35c lb.

SAUSAGE MEAT SWIFT'S "BROOKFIELD" lb. roll 31c
FRANKFURTERS SWIFT'S lb. pkg. 43c

SHRIMP PAN-READY FANTAILS lb. cello. 59c
SOLE BUMBLE BEE FILLETS lb. 49c
NUCOA MARGARINE lb. pkg. 39c

STRAWBERRIES
LUSCIOUS FLORIDA BEAUTIES
For the tops in flavor . . . no matter whether you use these red, ripe berries in short-cakes or serve them with cream and sugar. They are rushed to us direct from the fields so that we can assure you the peak of freshness!
pint box 29c

ORANGES JUICY FLORIDA
Really golden balls of juice . . . just full of vitamins.
176 size doz. 39c

TOMATOES RED RIPE FIRM
2 ctns. of 3 or 4 29c

JUICY FLORIDA ZIPPER-SKIN TANGERINES
150 size doz. 29c

FLORIDA INDIAN RIVER GRAPEFRUIT 3 64 size for 29c
U. S. No. 1 MAINE POTATOES 10 lb. orig. bag 35c

FLORIDA WHITE CELERY
LARGE STALKS
2 for 25c

DONALD DUCK JUICES
★ ORANGE ★
★ TANGERINE ★
★ BLENDED ★
YOUR CHOICE 46 oz. can 33c

WILKINS COFFEE
ALL GRINDS
We reserve the right to limit quantities. No Sales to dealers
lb. can 69c

WHITE HOUSE APPLESAUCE 2 303 cans 23c
ROYAL GELATINE 4 reg. pkgs. 22c
FINE GRANULATED CANE SUGAR 5 lb. bag 45c

LIBBY'S PEACHES 2 No. 2½ cans 45c

DEL MAIZ CORN Golden Crushed 2 303 cans 29c
WHOLE KERNEL CORN NIBLETS 2 12-oz. cans 31c
Clorox "Makes Washday Easier" quart 16c ½-gal. 29c
KOUNTY KIST PEAS 2 303 cans 27c
HEINZ CATSUP 2 14-oz. bots. 45c

Del Monte PRUNE JUICE qt. bot. 25c

Giant FOOD DEPARTMENT

MEET OUR

This Week-end Y
Its Twenty Store Manage

"It is always our plea

OPEN EVERY EVENING until 9 o'clock

True, "all men are created equal"! But the advance of the individual to the position of Manager of one of GIANT's 20 stores is a striking tribute to his ability and determination to serve YOU, a member of the buying public. The cardinal principle that has been responsible for GIANT's great growth in its fourteen years is its devotion to **personalized service** for everyone—to have what you want, at the time you want it, presented as you want it, at prices that are as low or lower than anywhere else in the Nation's Capital.

Each of our store managers has "come up the hard way." Primarily, he has shown his ability to lead and direct people, his staff. He's learned, from actual experience, the many steps and responsibilities of his job. He knows **how**—whether it's requisitioning merchandise, unloading it, marking it, displaying it, selling it, packaging it, or accounting for his business—every detail must center on the best methods to follow to assure complete customer saisfaction.

Down "Produce Lane" You'll Find Better Quality and Greater Variety

Here you'll find a tremendous variety of fruit and vegetables that are full of flavor and garden fresh! And of the unusual delicacies that will lend appetizing distinction and satisfaction to your meals. Most unusual, too—you'll find **GIANT** prices are as low or lower than anywhere else in the city.

FLORIDA GREEN "Black Valentine" Variety **BEANS** lb. **19c**

NEW YORK APPLES	Rome Beauty	3 lbs. 25c
VIRGINIA APPLES	Stayman Winesap	3 lbs. 25c
NEW CABBAGE	Florida All-Green	lb. 4c
GRAPEFRUIT	Florida White "Black Diamond"	3 for 23c
RADISHES	Florida Crispy Red Rosebud	3 bchs. 14c

Penna. Snow-White **MUSHROOMS** 6-oz. pkg. **23c**

Florida Crisp **WHITE CELERY** JUMBO SIZE stalk **12c**

California Emperor **RED GRAPES** 2 lbs. **25c**

Libby's **TOMATO JUICE** 46-oz. can **27c**

AUNT NELLIE'S **ORANGE JUICE** 46-oz. can **31c**

DOLE **PINE-APPLE JUICE** 46-oz. can **35c**

PEAS

MORE Famous Brands!

LE SUEUR	Tiny Peas	2 17-oz. cans	49c
STOKELY	Party Peas	17-oz. can	23c
GREEN GIANT	Large Sweet	17-oz. can	19c
DEL MONTE	Early Garden Sugar Peas	17-oz. can	19c
LIBBY'S	Garden Run Sweet Peas	17-oz. can	19c
STOKELY	Honey Pod Large Sweet	2 17-oz. cans	39c
Kitchen Queen	Large Sweet	2 17-oz. cans	25c
GREEN GIANT	Large Sweet	2 8-oz. cans	25c
LE SUEUR	Very Young Small	2 8-oz. cans	29c
BUTTER KERNEL	Banquet	2 8-oz. cans	27c

Fresher, Finer **SEA FOOD**

"The tang o' the sea" takes on an even more inviting taste when you select any of the choice sea food your GIANT offers in such tremendous variety at such low prices.

Famous GIANT Brand **HADDOCK FILLETS** lb. **39c**

Fancy Cello-Wrapt Fillets **RED PERCH** lb. **35c**

Fancy Skinless Fillets **FLOUNDERS** lb. **49c**

Freshly Smoked **LABRADORS** lb. **43c**

(*No seafood is sold in our two Wilson Boulevard, Va., and our Connecticut Avenue stores.)

HEIDI USES NO WATER in "her" LAYER CAKES

"Hit-of-the-Week" SHADOW LAYER — They're made with Chestnut Farm's "Sealtest" homogenized milk and 93-score butter! These have two luscious layers with rich chocolate icing on the top and running down the white-iced sides. each **69c**

CONGO PIE — What a taste! Devilsfood dough with custard, topped with white icing sprinkled generously with chocolate "jimmies." each **49c**

Washington's Largest Array of Famous Frosted Foods

The advent of frosted fruits and vegetables has made it possible for you to have, for your meals, deliciously appetizing foods that fairly taste of orchard and garden freshness and flavor. And in your **GIANT** stores you'll find the city's largest assortment of the famous Birds Eye, Dulany, and Honor brand frosted foods—at popular low prices, too!

YOUR CHOICE—"Honor Brand"

GREEN BEANS	French or Cut 10-oz. pkg.	2 pkgs. 49c
GREEN PEAS	12-oz. pkg.	
GREEN SPINACH	14-oz. pkg.	
POTATOES	French Fried 9-oz. pkg.	

"HEIDI" Better-Than-Ever **CHEESE CAKE** 100% Kraft's Philadelphia cream cheese (no cottage cheese) and 100% Chestnut Farms Sealtest heavy cream (no table or coffee cream) make this the best you'll ever eat! lb. **60c**

ARMOUR Corned Beef **HASH** 16-oz. can **33c**

DEL MONTE Tomato **CATSUP** 2 14-oz. bots. **31c**

DEL MONTE Sliced **PINEAPPLE** No. 2 can **29c**

Libby's **FRUITS for SALAD** No. 2½ can **47c**

Aunt Nellie's **STRAW-BERRY PRESERVES** 12 oz. glass **35c**

DEL MONTE Bartlett **PEARS** Halves No. 2½ can **31c**

MANAGERS

Giant FOOD DEPARTMENT STORES

Our Giant Salutes ... Whose First Thought is "Sure to Serve You"

Your slightest wish is the GIANT store manager's command. We want you to feel free to consult him about your needs, and what we can do to meet them. Courteous treatment for our customers is a "must." Your suggestions are gladly welcomed — and, should you have any criticism to make, please tell it to the manager of the GIANT store you patronize. The measure of each manager's success—and therefore, of GIANT'S success—is based upon the satisfactory personal relationship between you and our stores and their staffs.

OPEN EVERY EVENING until 9 o'clock

We are glad to set aside this as a "Meet Your Giant Store Managers' Week." At the present time, our organization numbers approximately one thousand persons—and the twenty men who are managers of our stores are "the cream of the crop!" We hope you'll get to know your **GIANT** store manager better, and that you'll make it your business and pleasure this week to meet him at the **GIANT** store you patronize. He wants to serve you better at all times.

NO "Commercial" Graded Meat Sold in Our Stores

Meats sold in **GIANT** stores are all "top-Notch" quality—bought from selected sources, and readied by our "Trim-Rite" method to eliminate much gristle and inedible portions. Truly, meat $s spent in our stores buy you maximum meat value and the finer cuts everyone will like.

GIANT Top-Notch — *Cut Only from Top Quality, Western, Corn-Fed Steer Beef*

STEAKS

ROUND or SIRLOIN lb. **79c**

Lean, Sugar-Cured **SMOKED HAMS** *Whole or Shank Half 12 to 14 lbs. avg.* lb. **49c**

"Giant Top-Notch" Trim-Rite **RIB ROAST** 7-INCH CUT lb. **61c**

Fresh, Lean Tender **PORK**

No overweight or 'heavy' pork is sold in our stores—only tender, lean, tasty pork from carefully raised young pigs.

LOIN ROAST RIB-END *Up to 3 lbs.* lb. **27c**

CENTER CHOPS *Lean Meaty* lb. **53c**

NO Storage Eggs / Western Eggs / Grade B Eggs —are ever sold in your GIANT. All our eggs are from nearby farms, and are delivered fresh daily to assure they'll be at the peak of perfection when you buy them.

EGGS

Giant "Top-Notch" Dated **LARGE WHITE** **53c** *Gov't Graded AA* *Doz. Ctn.*

"Lancaster Farms" Dated **LARGE WHITE** **49c** *Gov't Graded A* *Doz. Ctn.*

"Hennery Fresh," Dated **LARGE** Brown and White **47c** *Gov't Graded A* *Doz. Ctn.*

CORN

Prices Lowest in Years!

DEL MONTE	Whole Kernel Golden	2 12-oz. cans	29c
NIBLETS	Whole Kernel Golden	2 12-oz. cans	31c
MEXICORN	With Peppers Whole Kernel	2 12-oz. cans	35c
LIBBY'S	Whole Kernel Golden	2 17-oz. cans	33c
BUTTER KERNEL	Whole Kernel Golden	2 17-oz. cans	29c
DEL MONTE	Crushed Golden	2 17-oz. cans	29c
DEL MAIZ	Crushed Golden	2 17-oz. cans	29c
AUNT NELLIE	Crushed White	2 17-oz. cans	31c
AUNT NELLIE	Shoe Peg	2 No. 2 cans	33c
BUTTER KERNEL	Shoe Peg	2 17-oz. cans	33c
STOKELY	Corn-on the-Cob	can of 4 ears	37c
LIBBY	Cream Style Golden	2 8-oz. cans	21c
NIBLETS	Whole Kernel Golden	2 7-oz. cans	21c

DEL MONTE *Solid Pack* **TOMATOES** *No. 2 can* **25c**

LE SUEUR *Extra-Large Spears* **ASPARAGUS** *25-oz. can* **51c**

ARMOUR ★ *America's Luxury, Sugar-Cured* **SLICED BACON** lb. **51c**

SLICED BACON	Hunter's "Thrifty Brand"	lb.	37c
SKINLESS FRANKS	Armour Star ★	lb.	43c
SAUSAGE MEAT	Armour Star ★	lb.	29c
VELVEETA CHEESE		2-lb. loaf	79c
SLICED CHEESE	Yellow American	sliced, lb.	45c
MARGARINE	NUCOA Colored in quarters	lb.	39c

BOLOGNAS *"ARMOUR ★"—Assorted Ham—Pimento—Minced* *Sliced* lb. **49c**

ARGO *Alaska* **RED SALMON** lb. can **67c**

NO New York Dressed Poultry Sold at GIANT

In our stores you will find only freshly killed poultry from nearby farms famed for their chickens. Every one is completely cleaned and dressed, ready for the pan within 20 minutes after it is killed. The result? Utmost value and satisfaction in our poultry!

Giant "Top-Notch" Ready-for-the-Pan **FRYING CHICKENS** lb. **47c**

ONLY *Grade AA 93-Score Giant "Top-Notch"* **BUTTER** *in ¼s* lb. **69c**

"Tops" in its field—and constantly increasing in popularity because new customers are always finding it so superior to any other butter at anywhere near this price. The finest nature produces!

ARMOUR ★ *All-Purpose Meat* **TREET** *12-oz. can* **39c**

"Aunt Nellie's" 100% Pure **MAYONNAISE** Choice flavor and smoothness, to lend the finer touch that will be "the making" of your salads. *qt. jar* **63c**

NEW *Already Cooked* **MINUTE RICE** lb. pkg. **39c**

GOLD MEDAL *Enriched* **FLOUR** *10-lb. bag* **91c**

Either Quick or Regular **QUAKER OATS** *48-oz. pkg.* **33c**

ALL GRINDS *Maxwell House* **COFFEE** lb. can **83c**

Falls Church Charter Action Is Delayed

A majority of Falls Church citizens attending a hearing on their proposed city charter last night supported informally a charter provision allowing qualified voters to pass on all bond issues in referendums.

A straw vote was taken at a third public hearing on the charter held in the Madison School. Twenty-eight persons supported a provision allowing qualified voters to vote on bond issues; 14 said they favored having freeholders (resident city property owners) make the decision.

The number of freeholders in the city is approximately double that of qualified city voters at present.

The City Council took no action on the charter last night but Mayor Albert M. Orme said a final vote might be taken at special meeting Saturday.

A two-thirds majority of the State Legislature must approve the charter before it can be effective following city council's approval.

Discussion last night also centered on the method of electing city councilmen, which would be changed from the present ward system to election-at-large under the charter.

In another straw vote, 25 persons favored election of these councilmen entirely at large, two favored nomination and election of councilmen by ward and 15 favored nomination by ward, but elected by the city at large.

Recalled by Bishop

Msgr. Reilly Leaves for New Post

Recall of the Right Rev. Msgr. John J. Reilly, national director of the National Shrine of the Immaculate Conception, to the Hartford, Conn., diocese, was announced yesterday.

Msgr. Reilly

The Right Rev. Msgr. Patrick J. McCormick, rector of Catholic University, said Msgr. Reilly had been recalled by his bishop, the Most Rev. Henry J. O'Brien, to become pastor of St. Patrick's Church in Norwich. He will assume his new duties February 20.

On loan from the Hartford diocese, Monsignor Reilly was appointed director of the National Shrine at Catholic University in June 1940 by Monsignor McCormick, who is also a member of the Hartford diocese.

Monsignor Reilly returns to Monsignor McCormick's former parish to become pastor. Monsignor Reilly served there as an assistant priest shortly after his ordination in 1923. St. Patrick's is a well established parish, with a church building seating 2200 persons, a school and convent, and a Community House.

Monsignor Reilly as national director of the Shrine at Catholic University has become nationally known as a radio speaker and pulpit orator. He has been the speaker on the Hour of Faith program a number of times, and earlier on the Columbia Church of the Air. Locally, he is chaplain of the Ladies Auxiliary of the Knights of St. John and of the Washington chapter of the Catholic Order of Foresters. During the past two years he has served as secretary of the Bishop's Committee named to raise 5 million dollars for the completion of the Shrine.

Passenger Holds Up Cabbie, Takes $10

Cab Driver Leon Royster, 37, of 1022 5th st. ne., was held up and robbed of $10 around 8:30 p. m. yesterday by one of five passengers he was carrying. He told police that he picked up the group at 5th st. and Florida ave. ne., and around 7th and L sts., one shoved a gun in his back and requested his cash.

Amissville Worker Loses His Hand In Saw Accident

A 36-year-old construction worker lost his left hand at the wrist early yesterday when it was pulled into a buzz saw after his coat sleeve snagged.

Clatterbuck

He is Archie Clatterbuck of Amissville, Va., a carpenter's helper on a construction project in the Huntington subdivision, just south of Alexandria.

Clatterbuck was reported in good condition at Alexandria Hospital last night. Fairfax County Police said he was sawing studding when the accident occurred.

McAlpin Kin Found Dead

New York, Jan. 26 (U.P.).—George McAlpin, 51, a member of the family that built New York's McAlpin Hotel in 1912, was found shot to death today in his room in Roosevelt Hospital. Police said it was an apparent case of suicide.

FLAKO® PIE CRUST MIX
PROVEN FOR 27 YEARS
Pie crust mixes come and go; only Flako has stood the test of pleasing housewives for 27 years. The reason is quality—quality no other pie crust mix has been able to equal. Just add water.

THIS WEEK Direct From Seabrook Farms
QUICK-FROZEN GREEN BABY LIMA BEANS
Tasty, plump, tender, top quality baby limas. All this week . . .
ONLY 31¢ 12 OZ. PKG.
SAYS THAT MAN FROM SEABROOK FARMS, "We grow our own so we know it's good, and we freeze it right on the spot!"
Seabrook Farms—Distributed by Southern Dairies, INC. MANUFACTURERS OF . . . Sealtest DAIRY PRODUCTS

Only Duff's Hot Roll Mix
Makes Prize Hot Rolls, Cinnamon Buns, Coffee Cake Like These!
Try These Famous Duff's Prize Winners!
★ Higher and lighter than time-taking home recipes!
★ Crisper crusted than time-taking home recipes!
★ Fresher keeping, more luscious than time-taking home recipes!
★ Richer tasting than time-taking home recipes!
THEY COST SO LITTLE TO MAKE WITH DUFF'S. EVERYTHING'S IN—NOTHING TO ADD BUT WATER!
★ AND SO QUICK! LIGHTER, FLUFFIER ROLLS FASTER—WITH DUFF'S SPECIAL QUICK-RISE YEAST!
Duff's HOT ROLL Mix
A Product of AMERICAN HOME FOODS

GARDEN FOOD STORES
We Invite You To COMPARE!
We sincerely believe that GARDEN FOOD STORES consistently offer you the finest quality in all departments. We don't ask you to take our word for it—we invite you to make this test! Compare our items with those sold elsewhere! Check them for QUALITY—you'll find that we offer you the best in food shopping!

RED HEART DOG FOOD 3 1-lb. Cans 35¢
FLAKO PIE CRUST MIX 2 8-oz. pkgs. 29¢

U. S. GOVERNMENT GRADED "GOOD" Chuck Roast
Full of flavor, here's chuck that's really tender, too. lb. 45¢

"Blue Tag" Strictly Fresh Grade "A" Large Eggs
GOVERNMENT INSPECTED
Know the eggs you buy . . . consider weight, consider quality. "Blue Tag" eggs have many EXTRA weight eggs in each dozen. doz. ctn. 45¢

ROUND STEAK U. S. GOV'T. GRADED "GOOD" Compare the Quality! lb. 77¢

U. S. No. 1 MAINE POTATOES . . . . 10 lbs. 39¢
EASTERN DELICIOUS APPLES . . . . 3 lbs. 25¢

LUCKY DUTCHMAN Apple Sauce
BETTER THAN HOMEMADE . . . because several different varieties of apples are blended to give a unique, spicy flavor impossible to get with only one variety.
3 1-lb. cans 38¢

PERLO OR GARDEN STRINGLESS BEANS
Younger, smaller and crisper because they're picked and canned at the peak of flavor perfection. And they're STRINGLESS! No more tedious bean stringing for the wise housewife who chooses these quality brands . . . PERLO and GARDEN.
PERLO FRENCH STYLE OR CUT GREEN STRINGLESS BEANS
GARDEN FRENCH STYLE GREEN OR CUT WAX STRINGLESS BEANS
YOUR CHOICE 2 No. 2 cans 37¢ — YOUR CHOICE 2 8½-oz. cans 23¢

GARDEN ROASTER FRESH COFFEE
Switch to Garden, It's SURE to be GOOD!
1-lb. bag 79¢ 1-lb. can 82¢
LUCKY DUTCHMAN ECONOMY COFFEE ½-lb. bag 35¢ 1-lb. bag 67¢

PERLO RED KIDNEY BEANS "Finest Nature Provides"
Flavorful, ready-to-serve beans . . . uniform in size and extra tender. COMPARE the flavor . . . you'll be astonished at the superior quality you get when you ask for PERLO.
2 No. 2 cans 27¢
Dole Pineapple HAWAIIAN CRUSHED No. 2 can 24¢

SCHOOL DAYS Sweet Peas
Here's an excellent sweet pea for use in soups, stews and vegetable salads . . . Stock up at this LOW PRICE!
2 No. 2 cans 25¢ case of 24 cans 2.79

GRANULATED SUGAR 2 2-lb. boxes 39¢

Plus Values you can't see!
. . . They are the extra-careful good housekeeping, the super-cleanliness back of each quart, PLUS many extra safeguards of Sealtest Laboratory Control. Nor can you see the 400 units of EXTRA VITAMIN 'D' in each quart of our NUTRITIONALLY-IMPROVED VITAMIN 'D' MILK . . . the truly PLUS milk with added benefits.
CHESTNUT FARMS Sealtest VITAMIN 'D' HOMOGENIZED MILK

McCORMICK TEA BAGS Pkg. of 25 31¢ Pkg. of 50 57¢

GARDEN SLICED Pie Apples "Finest Nature Provides"
Packed from FRESH APPLES . . . conveniently sliced for immediate use. Try any of the tasty recipes on the label and you'll ask again for GARDEN Pie Apples.
2 No. 2 cans 35¢

A New Taste Treat! MANN'S CHEESE-FLAVORED Comanchees 4½-oz. pkg. 25¢

Baker's Premium No. 1 Chocolate . . . 8 oz. bar 39¢
Baker's 4 in 1 Sweet Cocoa Mix . . . 8 oz. can 19¢
Baker's Dot Chocolate . . . ½ lb. bar 39¢
Sunshine Hydrox Cookies . . . 7½ oz. cello pkg. 23¢
San Giorgio Egg Noodles . . . 8 oz. pkg. 15¢
Cream of Wheat . . . 14 oz. pkg. 18¢; 28 oz. pkg. 31¢
Blu-White Soap Flakes . . . 2 pkgs. 19¢
Zippy Liquid Starch . . . qt. bot. 19¢

Garden and Perlo products are sold only by independent grocers and by all Garden Food Stores.

Wilkins TEA BAGS
Flavor-perfect orange-pekoe . . . packed in the easy-to-use bags that are exactly measured to produce a wonderful cup of tea each time. If you haven't tried Wilkins, do it to-day . . . see how good a cup of tea can be.
Pkg. of 16 18¢ Pkg. of 50 49¢

ALL-PURPOSE Washington FLOUR
Unsurpassed for all-around baking!
5 lb. bag 45¢

INDIAN HEAD WATER GROUND CORN MEAL 2 lb. bag 14¢

ARMOUR Pantry Shelf Meals
DELICIOUS—ECONOMICAL—OH SO EASY TO FIX
CORNED BEEF 12 oz. can 43¢
VIENNA SAUSAGE 4 oz. can 19¢
CHILI CON CARNE 1 lb. can 31¢
TREET 12-oz. can 39¢ — TAMALES 10½-oz. jar 21¢
CORNED BEEF HASH 16-oz. can 35¢
POTTED MEAT 2 3¼ oz. cans 19¢

Ivory Soap LARGE SIZE 2 cakes for 25¢
Ivory Soap MEDIUM SIZE 3 cakes for 23¢
Ivory Snow lge. pkg. 26¢
Ivory Flakes lge. pkg. 26¢
Camay Soap REGULAR SIZE 3 cakes for 22¢
Camay Soap BATH SIZE cake 11¢
DUZ lge. pkg. 26¢
TIDE lge. pkg. 26¢
CLOROX Disinfects • Deodorizes Bleaches • Removes Stains
Extra-Gentle . . . Lessens Rubbing . . . Prolonging Life of Linens!
Don't forget that Clorox reaches to the "danger zones" . . . places where harmful germs thrive . . . in sinks, toilets, bathtubs, garbage cans and refrigerators. Use Clorox . . . be SURE, you're SAFE!
½-gal. jug 31¢
OXYDOL lge. pkg. 26¢

—NORTHWEST—
DUPONT MARKET 1631 Conn. Ave. DE. 7200-01
PRINCESS MARKET 85 H St. ME. 4088
SEIDEL'S MARKET 3265 Prospect Ave. MI. 4810
FAIRWAY FOOD STORE 2032 17th St. HO. 9563
—NORTH—
HARVEST FOOD MARKET 1429 North Capitol MI. 6114
—NORTHEAST—
Yumkas Garden Food Market 1064 Bladensburg Rd. AT. 4300
HOME MARKET 1250 C St. AT. 4169
MANNY'S MARKET 1038 5th St. TR. 9613
GARDEN FOOD STORE 406 H St. TR. 9533
HERBERT'S MARKET 829 9th St. TR. 9569
MAYER'S MARKET 601 10th St. FR. 9448
WHITE'S SUPER MARKET 910 13th St. LI. 3-0174
COMPTON MARKET 141 Uhland Terrace NO. 5269
—SOUTHEAST—
HENRY'S MARKET 520 1st St. TR. 3578
FORT CARROLL MARKET 3704 Nichols Ave. JO. 3-9659
T and A MARKET 100 6th St. FR. 9820
—SOUTHWEST—
RED FRONT MARKET, INC. 1356 4th St. ME. 8018
—ANACOSTIA—
DALE'S MARKET 1265 Sumner Road S.E. LU. 1-9763
—VIRGINIA—
—FALLS CHURCH—
IDEAL MARKET 115 S. Washington St. FA. 1439
—ALEXANDRIA—
COLUMBUS ST. MARKET 338 N. Columbus St., AL. 0957
DUKE ST. MARKET 825 Duke St. TE. 9634
WHITE STAR MARKET 1102 King St. AL. 8886
TEMPLE VILLAGE GROCERY Temple Trailer Village OV. 1798
—GARRISONVILLE—
G. M. CASTLE'S GARDEN FOOD STORE
—MARYLAND—
—WHEATON—
WHEATON MARKET Kensington-Wheaton Rd LOckwood 5-8778
—MORNINGSIDE—
G. I. MARKET 6224-26 Suitland Rd. S.E. HIllside 9414
—ROCKVILLE—
BUDD'S CREST MARKET 1st St. & City Road Rockville 9895
—BOWIE—
AARON'S STORE, Bowie 2201
—BRENTWOOD—
Miller's Garden Food Store 3807 Allison St. UNion 2873
—SOUTHERN MARYLAND—
—PALMERES—
Lawrence's Garden Food Store Leonardtown 25-F-6
Prices in this ad effective in Garden Food Stores until close of business January 28.
OFFICES & WAREHOUSE NA. 9569
LOOK FOR THIS SIGN
GARDEN FOOD STORES In Your Neighborhood

A & P CAN SAVE YOU MONEY!

Customers' Corner

Do you know the manager of your A&P store?

If not, we suggest you get to know him. You'll find him friendly and helpful.

It is his job to see that your A&P is adequately stocked and staffed; and that you are entirely satisfied with the food and service you get.

What suggestions have you that will help your A&P manager do a better job . . . that will make your A&P a better place to shop? Please write:

Customer Relations Department,
A&P Food Stores
420 Lexington Avenue
New York 17, N. Y.

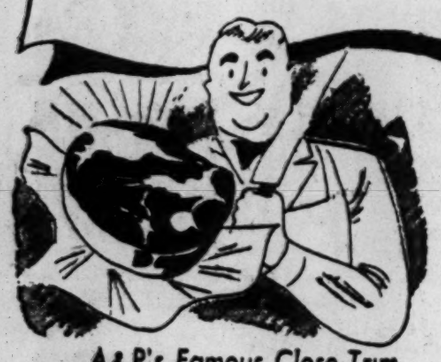

A&P's Famous Close-Trim

"Super-Right" Meats

SUPER-RIGHT TOP
ROUND STEAK pound **75c**

SUPER-RIGHT BEEF
Chuck Roast lb. 47c
SUPER-RIGHT BOTTOM ROUND
Beef Roast lb. 73c
MORRELL'S PRIDE
Sliced Bacon 1-lb. pkg. 43c
SWIFT SHORT SHANK
Smoked Picnics (4 to 6 lbs.) lb. 39c
FRESHLY KILLED (up to 3 lbs.)
Frying Chickens lb. 33c

Fancy Seafood

FRESH STANDARD
OYSTERS pint 59c

Small Lobster Tails	CUBAN ROCK	lb. 83c
Fancy Large Shrimp	21-25 COUNT	lb. 83c
Fresh Porgies		lb. 23c
Fancy Pollock Fillets		lb. 21c
Fancy Cod Fillets		lb. 35c
Salt Mackerel Fillets		lb. 37c
Fancy Medium Smelts		lb. 17c

You can fill all your food needs easily and conveniently under one roof at your big A & P Super Market. Yes, and that means you'll save plenty of time and steps—plenty of money, too—thanks to A & P's famous policy of the same modest prices, Monday through Saturday. Come in today for tender meats . . . high quality groceries . . . delicious dairy products . . . fresh fruits and vegetables . . . oven fresh bakery treats . . . and scores of other good things. You'll agree, A & P really have the values!

DRESSED and DRAWN
TURKEYS lb. **69c**

READY-FOR-THE-OVEN . . . Enjoy one of these oven-ready birds this weekend . . . top-quality, plump, meaty birds . . . no waste, completely dressed and drawn, ready to stuff and roast.

Cranberry Sauce OCEAN SPRAY 2 16-oz. cans 29c

PORK LOIN
ROAST RIB END UP TO 4½ LBS. lb. **33c**

Tender, meaty pork loins cut from lean, young porkers. Serve pork often at these low prices.

LOIN END Up to 4½ lbs. lb. 37c RIB HALF lb. 37c LOIN HALF lb. 41c

Apple Sauce A&P FANCY 2 No. 2 cans 23c Sauerkraut A&P OR LANG'S 2 No. 2½ cans 25c

JUICY FLORIDA
ORANGES 5-lb. mesh bag **39c**

Big, juicy Florida Oranges! Here they are, straight from the sunny South. They're ripe, sweet, and juicy. Eat all you want, for A&P brings them to you at prices you can easily afford. Get a bag of these juicy Florida Oranges at your A&P today!

SUNNYBROOK LARGE
EGGS GRADE A doz. **44c**

A&P's Sunnybrook Eggs are famous for quality . . . famous for economy too. We make sure that Sunnybrook Eggs are always the finest . . . selected by experts, carefully inspected, candled, and graded, then rushed to your A&P Super Market!

CRESTVIEW LARGE EGGS GRADE B DOZ. 39c

BIRDS EYE or STOKELY'S
PEAS CUT OR FRENCH STYLE BEANS OR CHOPPED SPINACH. 2 pkgs. **49c**

Your choice of tender peas, cut or french style green beans and chopped spinach at this low price. Buy several packages of these fine frosted foods today.

A&P

Pineapple	DEL MONTE SLICED	2 No. 2½ cans	65c
Peaches	DEL MONTE SLICED OR HALVES	2 No. 2½ cans	47c
Pie Apples	COMSTOCK	2 No. 2 cans	31c
Sugar Peas	DEL MONTE	17-oz. can	19c
Golden Corn	DEL MONTE WHOLE KERNEL	2 12-oz. cans	29c
Tomatoes	STANDARD QUALITY	2 No. 2 cans	21c
Green Beans	LORD MOTT FRENCH STYLE	2 No. 2 cans	33c
Tomato Juice	IONA	46-oz. can	19c
Milk	WHITE HOUSE EVAPORATED	4 tall cans	45c
Tomato Soup	CAMPBELL'S	3 cans	31c
Orange Juice	BIB (FOR BABIES)	3 4-oz. cans	29c
Pillsbury's Best	The Prize-Winning Recipe Flour	5-lb. bag	48c
Karo Syrup	RED LABEL	1½-lb. bot.	21c
Spam or Prem	LUNCH MEAT	12-oz. can	39c
dexo	VEGETABLE SHORTENING	1-lb. can 25c; 3-lb. can	69c
Hot Roll Mix	DUFF'S	pkg.	26c
Pancake Flour	PILLSBURY	2 20-oz. pkgs.	33c
Blended Syrup	ANN PAGE	12-oz. bot.	25c
Nucoa	COLORED MARGARINE IN ¼-LB. PRINTS	lb.	40c
Saltines	NABISCO PREMIUM CRACKERS	1-lb. box	26c
Ginger Snaps	NABISCO OLD FASHION	1-lb. box	31c
Sunsweet Prunes	LARGE DRIED	2 1-lb. pkgs.	45c
Mixed Fruits	DRIED	1-lb. pkg.	33c
Nestle's Ever-ready Cocoa		8-oz. can	28c
Beef Hash	ARMOUR'S CORNED	1-lb. can	33c
Potted Meat	ARMOUR'S STAR	3 3¼-oz. cans	25c
Vienna Sausage	ARMOUR'S STAR	2 4-oz. cans	35c
Waxed Paper	KITCHEN CHARM	125-ft. roll	19c
Marcal Hankies		2 pkgs.	15c
Herb-ox	BEEF, VEGETABLE OR CHICKEN CUBES	3 pkgs.	23c
Boraxo	FOR DIRTY HANDS	8-oz. tin	17c
20 Mule Team Borax		1-lb. pkg.	17c
Kirkman's	CLEANSER	3 cans	23c
Kirkman's	BORAX SOAP	bar	7c
Kirkman's	Granulated Soap	lge. box	27c
Kirkman's	SOAP FLAKES	lge. box	26c

A. & P. COFFEES

Eight O'Clock	MILD & MELLOW	1-lb. bag	59c
Red Circle	RICH AND FULL-BODIED	1-lb. bag	63c
Bokar	VIGOROUS AND WINEY	1-lb. bag	65c

Hershey Round-Up

Hershey's 5c Bars	pkg. of 24	89c
Hershey's Bar	LARGE SIZE	2 for 35c
Hershey's Syrup	Chocolate	2 1-lb. cans 29c
Hershey's Cocoa	8-oz. can	21c 1-lb. can 39c
Hershey's Kisses		6-oz. pkg. 23c
Hershey's Miniatures		7-oz. pkg. 25c

A & P Farm Fresh
Fruits & Vegetables

CALIFORNIA
ICEBERG LETTUCE 2 lge. heads **25c**

JUICY FLORIDA (size 46)
Grapefruit 3 for 29c
TEXAS
Fresh Carrots 2 bchs. 19c
EXTRA LARGE
Pascal Celery stalk 19c
FANCY
Yellow Onions 3 lbs. 19c
FLORIDA RED BLISS
New Potatoes 5 lbs. 39c
SOUTHERN
New Cabbage lb. 5c
NEW FLORIDA
Radishes 3 bchs. 14c
LUSCIOUS EMPEROR
Grapes 2 lbs. 25c
TENDER
Fresh Broccoli bch. 29c
FRESH
Strawberries pint box 29c
REGALO SALTED
Cashew Nut Meats 12-oz. pkg. 29c

Ann Page Foods

ANN PAGE PORK AND
BEANS 2 1-lb. cans 19c

Salad Dressing	ANN PAGE	quart jar 39c
Tomato Ketchup	ANN PAGE	14-oz. bot. 18c
Stuffed Olives	SULTANA	5½-oz. bot. 37c
Mayonnaise	ANN PAGE	pint jar 33c
Sparkle	ANN PAGE GELATIN DESSERTS	3 pkgs. 17c
Macaroni	OR SPAGHETTI ANN PAGE	2 8-oz. pkgs. 19c
Nectar Tea Bags		pkg. of 48 41c

Bakery Treats

DANISH FILLED
NUT RINGS each 39c

Marvel White Bread		1½-lb. loaf 17c
Raisin Bread	MARVEL ICED	loaf 20c
Potato Chips	JANE PARKER	8-oz. pkg. 23c
Coffee Cakes	JELLY STREUSSEL	each 29c
Spanish Bar Cakes		each 33c
Pound Cakes	FAMILY SIZE	each 49c
Cookies	GINGER OR HONEY TOFFEE	pkg. 25c
Cup Cakes	CHOCOLATE OR VANILLA ICED	pkg. of 6 25c
Sugar Donuts	JANE PARKER	doz. 19c

Enjoy summer's finest fruits and vegetables in the middle of the winter

Frosted Foods

VALUES IN THE
Dairy Center

SUNNYFIELD CREAMERY
BUTTER 1-lb. print 68c
IN ¼-LB. PRINTS—lb. 70c

Cheese Food	CHED-O-BIT	2-lb. loaf 73
Sharp Cheese	NEW YORK STATE	lb. 69c
Tasty Mild Cheese		lb. 45c
Chateau	BORDEN'S CHEESE FOOD	2-lb. loaf 83c
Baby Goudas		10-oz. 45c
American Cheese	KRAFT	½-lb. pkg. 25c
Cream Cheese	PHILADELPHIA BRAND	3-oz. pkg. 17c

BIRDSEYE MIXED VEGETABLES, FRENCH FRIES OR
SLICED PEACHES 2 pkgs. 49c

Blended Juice	OLD SOUTH ORANGE AND GRAPEFRUIT	2 6-oz. cans 35c
Cut-Up Frying Chickens	SWIFT	lb. 59c
Cod Fillets	CAP'N JOHN'S	lb. 43c
Breaded Fantail Shrimp	KING AND PRINCE	12-oz. pkg. 73c

A&P Super Markets

Prices in this advertisement effective in Washington and vicinity.

Let's Get Acquainted...

Here are some items new to the shelves of your favorite A&P Super Market . . . try them today and add them to your shopping lists in the future.

Lipton's Soup Mix	TOMATO VEGETABLE	3 pkgs. 35c
Tomato Juice	RITTER'S	46-oz. glass 25c
Lima Beans	STANDARD QUALITY FRESH WHITE	2 No. 2 cans 19c
Cashew Nuts	SCHINDLER'S SALTED	lb. pkg. 59c
Flakies	COOKIE MIX	15-oz. pkg. 29c
Jelly Fingers	JANE PARKER DONUTS	pkg. of 8 19c
Korn Kake	CRUTCHFIELD'S	8-oz. pkg. 19c
Cream Style Corn	RED WING	4 No. 1 cans 25c
Cake Mix	X-PERT CINNAMON	14-oz. pkg. 27c
Cellulose Sponges	DUPONT	each 19c
Nutley	COLORED MARGARINE IN ¼-LB. PRINTS	1-lb. pkg. 33c

by Keebler
CRISP **SALTINES** 7½-oz. pkg. 15c
TOWN HOUSE **CRACKERS** 8-oz. pkg. 19c

Lux Flakes
FOR LAUNDRY OR DISHES
large box **26c**

Swan Soap
MEDIUM SIZE
3 bars **23c**

Pard
DOG FOOD
6 1-lb. cans **73c**

Oid Dutch CLEANSER 2 cans 23c

Ivory Soap PERSONAL SIZE bar 5c

Ivory Snow FOR LAUNDRY OR DISHES large box 26c

Ivory Flakes FOR LAUNDRY OR DISHES large box 26c

Bonus GRANULATED SOAP large box 27c WITH DISH TOWEL

Octagon LAUNDRY SOAP large bar 7c

Octagon TOILET SOAP 4 bars 25c

Oxydol RINSO OR DUZ lge. box 26c

CREAM CREST
FRESH MILK
GRADE A 1 qt. carton **19c**

CHESTNUT FARMS HOMOGENIZED
FRESH MILK
GRADE A 2 1 quart cartons **43c**

Above dairy prices effective in D. C. only

A&P Super Markets Featuring Self-Service Meat Depts.

3003 Columbia Pike, Arlington
6930 Wis. Ave. N.W. (In Bethesda)
Silver Spring Shopping Center, 8555 Georgia Ave. N.W.

OTHER CONVENIENTLY LOCATED A&P SUPER MARKETS

N.W. SECTION
3400 Georgia Ave.
6428 Georgia Ave.
2141 Wis. Ave. N.W.
26 Kennedy St. N.W.

N.E. and S.E.
1729 Benning Rd. N.E.
1800 Hamlin St. N.E.
2617 Penna. Ave. S.E.
3933 South Capitol St.
500 12th St. S.E.
3105 Nichols Ave. S.E.
3925 Minnesota Ave. N.E.

SUBURBAN
Clarendon, Va.
Alexandria, Va.
Arlington Forest
Rockville, Md.

FAVORITE PIES EASY TO MAKE!

GOOD COOKS SAY: USE
ALL-PURPOSE
Washington FLOUR

Haven't you wished that you could bake a tasty, tender pie? You can with All-Purpose Washington Flour that gives a wonderful light, flaky crust. Whip up his favorite pie soon. Use any recipe!

OUR GUARANTEE: All-Purpose Washington Flour is guaranteed to give you better satisfaction with every baking than any other flour you have ever used, or

MONEY BACK!

For making biscuits, waffles, layer cakes, etc., use Self-Rising Washington Flour—no baking powder is needed!

Washington Flour
AT YOUR FOOD STORE

2 Yanks 'Sacrificed' By Natives, U. S. Told

Manila (Friday), Jan. 27 (AP).—A weird story that two American professors were slain in a primitive tribal rite on Christmas Day was told by the United States Embassy today.

The two, Robert F. Conklin and Marvin Pittman, disappeared on a hiking tour in wild country 150 miles northeast of Manila. Their bodies later were recovered.

Six Ifugao tribesmen, once head-hunters, are held for the slayings.

This is the story told embassy officials:

The two professors, members of the Phillippines University staff, happened along at a time when crops were poor. Witch doctors were looking for a sacrifice to regenerate the soil.

The tribe decided to sacrifice the professors, who were looking for guides.

Tribesmen agreed to accompany Pittman and Conklin. They stopped at a spot selected for the sacrifice. The headman came up and plunged his spear into the back of each professor, in accordance with custom. The others completed the killing and placed the bodies in a primitive irrigation canal.

"The theory was that water flowing over their bodies would spread their spirit over the rice and garden plots of the tribe far down the valley, giving new fertility to the soil, the embassy was told.

FILIPINO—*From Page 1*

Vast Riches Of U. S. Lost

pines, which was guaranteed a total of 100 million dollars sales value of the surplus property, now maintains it was able to realize only 45 million dollars from what was turned over to it. Therefore it is negotiating to get the remaining 55 million dollars in cash or otherwise from the United States, making the case of importance currently to the American taxpayer.

James A. McConnell, former United States foreign liquidation administrator, cited almost incredible instances of wholesale thievery of surplus property.

The United States armed forces had a "tank farm" of 17 oil tanks and a 35 mile long feed line on Bataan, which was abandoned after the war, holding dismantling in abeyance until sale or transfer could be arranged. An Air Force pilot reported the landmark had disappeared. He was not at first believed, but he was right.

"Investigation revealed that every vestige of the installation, including the 35 miles of pipe-line, had been carried off almost overnight," McConnell said.

Around 100 quonset huts were dismantled and removed from a Leyte depot in one night.

A large piledriver disappeared. It was found in the possession of a contractor.

"He had a bill of sale for it from a Chinese firm," McConnell reported. "The Government started legal proceedings, but was unable to recover the pile-driver."

Postlude

Pianist Gives Recital at Howard U.

By Paul Hume

Gunnar Johannsen played a piano recital at Howard University last night.

He has appeared there before and has a large following which never fails to welcome him.

His program was on the extremely conservative side. Mozart's C Minor Fantasy opened, to be followed by the B Flat Impromptu of Schubert. These were equally well played, with fine musical contour but rather monotonous tone.

The evening's sonota was the last of the thirty-two by Beethoven. Its two movements can almost be called sprawling but their somewhat invertebrate distances were held together by Johannsen's comprehension of the meaning of the music. His technique never becomes obvious but is certainly enough for all demands.

He announced Schumann's Symphonic Studies with a vigorous absence of sentimentality. The concert concluded with short pieces by Ravel, Debussy, and Johann Strauss.

Boston U. Group to Sing

The Seminary Singers of the Boston University School of Theology will give a concert at 8 p. m. today at Marvin Memorial Methodist Church, Four Corners, Silver Spring, Md.

Man Found Guilty Of Stealing Purse In Church

Francis Aloysius Roach, 44, yesterday pleaded guilty in Municipal Court to stealing the handbag of a worshipper in St. Patrick's Church, 619 10th st. nw., Wednesday. He was charged with petty larceny.

Municipal Judge Armond Scott continued the case for sentencing later pending probation report.

Roach, who gave his address as the Gospel Mission, was chased and seized by another church-goer, Steven Barkanic, 416 Rittenhouse st. nw., after Roach fled from the church with the handbag containing $1.44 and a watch belonging to Inez White, 48, of 1922 Quincy st. ne., a student at Catholic University.

Pvts. L. J. Faina and D. M. Smith, noticing the disturbance, arrested Roach.

First and Only In Her Class

PIPER LAURIE,
in cap and shorts, struts down the street at Universal Studio in Hollywood after graduating from high school as the smartest and best looking girl in her class. She was the only student this semester in the studio school. A feature role will be a graduation present for Piper, who has been under contract six months, but hasn't made a picture

Insurance Man Heads CYO Drive

Raymond A. DuFour, local insurance executive, has been named chairman of the 1950 campaign fund committee of the Catholic Youth Organization, Washington Archdiocese, it was announced yesterday by Leo Rover, CYO president.

Plans for the campaign will be made at a 6:30 p. m. dinner February 14 at the Mayflower Hotel, Rover said. DuFour is vice president of the CYO. He lives in Chevy Chase, Md.

EVANGELINE
PURE
LOUISIANA RED
HOT SAUCE
A Quality buy at all leading grocers
REPRESENTATIVE
T. C. HOWARD CO.,
434 11th St. S.W. Di. 1617

The reason **"SALADA" TEA-BAGS** *are so much more enjoyable than others is that there is more tea and finer quality tea in each bag.*

41

Call NA. 4200, ask for Circulation, and order Washington Post guaranteed home delivery.

Now! New low price!
Chicken a la King
AT YOUR SERVICE
The original and still the best. Big pieces of chicken and mushrooms in a whipping cream sauce. Buy College Inn. America's favorite name for fine foods. Also available "Quick Frozen."
COLLEGE INN

CAPITAL FOOD STORES

WILKINS
TEA BAGS
It's so delicious . . . and so easy to serve!
Pkg. of 16 17c

SAN GIORGIO MACARONI or SPAGHETTI 8-oz. pkg. 11c

X-PERT CAKE MIXES
GINGERBREAD 14-oz. pkg. 25c
DEVIL'S FOOD 14-oz. pkg. 27c
WHITE CAKE 14-oz. pkg. 27c
GOLD CHIFFON 14-oz. pkg. 27c

NIBLETS CORN *with that fresh-shucked flavor!* 2 12-oz. cans 33c

GREEN GIANT PEAS
Packed at the fleeting moment of perfect flavor!
2 303 cans 39c

RITTER Chili Sauce RELISH 12¼-oz. jar 23c

PLANTER'S COCKTAIL PEANUTS 8-oz. can 35c

JUNKET RENNET POWDER reg. pkg. 11c

BLU-WHITE FLAKES 3 reg. pkgs. 29c

Sweetheart TOILET SOAP 3 reg. cakes 25c

Sweetheart TOILET SOAP 3 bath cakes 35c

CLOROX
"America's Favorite Bleach and Household Disinfectant"
It's EXTRA-GENTLE . . . prolongs life of linens—keeps them hygienically "CLOROX-CLEAN."
Quart 17c ½ Gallon 29c

Surprisingly Thrifty—Truly Home Tasting—HEINZ QUALITY SOUPS
Enjoy The Wonderful Difference!

Praise for a Poet
If you'd like to hear your critics rave (And if you'd also like to save)
Then serve Port Wine to every guest (It's one of California's best)
The wine will rate you "top of class" (And cost you only cents a glass!)
Wine Advisory Board, 717 Market St., San Francisco 3, California

SHOP WITH Confidence... AT YOUR HOME OWNED STORE
Prices effective thru closing Sat., Jan. 28
D.C. UNIT
NATION-WIDE GROCERS
LINCOLN 3-0093

BEANS B & M OVEN BAKED 18-oz. jar 21c
CORN BLUE BELL WHOLE GOLDEN 2 12-oz. cans 33c
BEANS JENKINS CUT GREEN 2 No. 2 cans 29c
SOUP PHILLIP'S TOMATO 3 No. 1 cans 23c
MAYONNAISE DUKE'S HOME-MADE pint jar 37c

GREEN GIANT BRAND Peas 2 17 oz. cans 39c

3rd ANNUAL PEACH-PARTY
Here's your party dessert
GET ANN PILLSBURY'S RECIPE FOR *Peach Meringue Cake*

Pillsbury's BEST FLOUR The Prize Winning Recipe Flour! 5 lb. bag 49c

NATION-WIDE YELLOW CLING PEACHES HALVES No. 2½ can 25c

LIBBY'S Tomato Juice 46-oz. can 27c
2 No. 2 cans 25c

McCORMICK TEA BAGS Pkg. of 25 31c Pkg. of 50 57c

MANN'S Comanchees *NEW! Cheese-Flavored* 4½-oz. pkg. 25c

INDIAN HEAD WATER GROUND CORN MEAL 2-lb. bag 14c

MUELLER'S Macaroni or Spaghetti 2 8 oz. pkgs. 21c

PINEAPPLE SANTA ROSA SLICED No. 2 can 29c
KING TABLE SYRUP 1½ lb. bot. 20c
PANCAKE FLOUR AUNT JEMIMA 20 oz. pkgs. 33c
PREMIUM SALTINES NABISCO lb. pkg. 26c
HI-HO CRACKERS SUNSHINE lb. pkg. 31c
KELLOGG'S ALL-BRAN 10 oz. pkg. 16c
POTATO CHIPS MANN'S SARATOGA 8 oz. pkg. 33c

DEL MONTE
FRUIT COCKTAIL 2 303 cans 39c
PINEAPPLE JUICE 2 No. 2 cans 33c
DICED CARROTS 2 303 jars 23c

"Gee, they're good!" Ask for Briggs MEAT PRODUCTS BETTER FRANKS

POTATOES U. S. NO. 1 WHITE 10 lbs. 35c
GREEN CABBAGE lb. 4c
FLORIDA ORANGES 4 lbs. 29c
YELLOW ONIONS 3 lbs. 17c
APPLES Eastern Delicious or York for eating or cooking 3 lbs. 25c

GOLD DISH CORN YELLOW CRUSHED No. 2 can 17c

Plus Values you can't see!
. . . They are the *extra-careful* good housekeeping, the *super-cleanliness* back of each quart PLUS many extra safeguards of Sealtest Laboratory Control. Nor can you see the 400 units of EXTRA VITAMIN 'D' in each quart of our NUTRITIONALLY-IMPROVED VITAMIN 'D' MILK . . . *the truly PLUS milk with added benefits.*
CHESTNUT FARMS
Sealtest VITAMIN 'D' HOMOGENIZED MILK

LAKE SHORE HONEY lb. jar 31c

OCEAN SPRAY CRANBERRY SAUCE 16-oz. can 16c

LIBBY'S CHILI CON CARNE WITH BEANS No. 2 can 27c

RITTER CATSUP TABASCO or REGULAR 2 14-oz. bots. 35c

RITTER Pork & Beans 2 15-oz. jars 25c

LUX TOILET SOAP 4 reg. cakes 29c

CLOROX
"America's Favorite Bleach and Household Disinfectant"
Pint 9c Quart 17c ½-gal. 29c

SILVER DUST lge. pkg. 27c

LUX TOILET SOAP 2 bath cakes 21c

POMPEIAN CASTILE SHAMPOO 12 oz. bot. 49c

SWAN FLOATING SOAP 2 lge. cakes 25c

For Nearest NATION-WIDE STORE CALL LIncoln 3-0093

Barse Says Judges Are Overloaded

Chief Judge George P. Barse of Municipal Court told the Attorney General yesterday that the 10 judges of the court cannot get its calendar up to date.

The jurist, in making his annual report for the fiscal year ended June 30, 1949, pointed out that it is "understood" that three additional judges authorized by Congress will soon be appoi ted. Then, he said, it is "hoped" that the work of the court can then become current.

There is no guarantee, Judge Barse said, that the court will continue to stay on a current basis even then. He pointed to the 149,179 new cases filed in the court during the year, a 7.08 percent increase over the previous year and said that there is no indication that business will fall off in the court.

He advised the Attorney General that it may become necessary in the future to ask for even more judges and said that the situation would be eased if an additional jurist for the Juvenile Court were authorized.

The report states that during the year, an increase in business was noted in each of the court divisions except for the United States branch where nonjury misdemeanor trials and preliminary felony hearings are held. Here, a 5.32 percent decrease was shown.

The largest increase, 20 percent, was in the Class B civil cases comprising cases where between $50 and $500 is sought.

Liquor Permit Denied Tavern At Beltsville

Heeding the protests of the University of Maryland, the College Park Town Council and about 30 citizens, the Prince Georges liquor commissioners yesterday rejected an application for a liquor permit sought by the Knotty Pine Tavern at Beltsville.

The application was one of three rejected by the board at its January hearing in Upper Marlboro. The two others were denied because the commissioners said there was insufficient demand for additional taverns in the areas affected.

The board issued one new permit, approved ownership transfers affecting three taverns, and granted two applicants supplemental permits to sell liquor in addition to beer.

Geary Eppley, dean of men at the University of Maryland, represented the school in opposition to the Knotty Pine Tavern license application, on the ground that the establishment is too close to the campus. Spokesmen for the College Park City Council and residents of the area contended there are already enough liquor establishments in that section of the county.

Other unsuccessful applicants were Italo-American World War Veterans Club, 6207 Brook rd., Seat Pleasant, and the Veterans Hall, at Mitchellville.

Ingrid's Suit For Divorce Reported Filed

Hollywood, Jan. 26 (AP).—The long-expected divorce action of Ingrid Bergman against Dr. Peter Lindstrom is being filed in Mexico, her lawyer said today.

The likely place seems to be Juarez, just over the border from El Paso, Tex. Court attaches there said, "It is my understanding the had been filed.

Nevertheless, Miss Bergman's Hollywood attorney, Greg Bautzer, said "It is my understanding the papers have been filed or will be within a few hours."

Her El Paso attorney, William Cocke, said, "I am under definite instructions not to make any public statement."

Mrs. Caraway Believed To Be 'Out of Danger'

Former Senator Hattie W. Caraway, of Arkansas, is "apparently out of danger," her physician, Dr. Leo T. Brown, said yesterday.

Dr. Brown said Mrs. Caraway, whose left side is still paralyzed from the stroke she suffered last week, was moved yesterday from George Washington University to Walter Reed Hospital.

NEW! KELLOGG-QUICK ALL-BRAN MUFFINS WITH RAISINS

No creaming! No egg-beating! Just one easy stirring when you make these delicious muffins!

1 cup Kellogg's All-Bran
¾ cup milk
1 cup sifted flour
2½ teaspoons baking powder
½ teaspoon salt
¼ cup sugar
1 egg
2 tablespoons soft shortening
½ cup raisins

1. Combine All-Bran and milk in mixing bowl.
2. Sift flour, baking powder, salt into *same* bowl. Add sugar, egg, shortening, raisins. Stir *only until combined.*
3. Fill greased muffin pans ⅔ full. Bake in preheated moderately hot oven (400°F.) about 25 minutes. Yield: 9 medium muffins, 2½ inches across.

America's most famous natural laxative cereal for diets of insufficient bulk.—Try a bowlful today!

Kellogg's ALL-BRAN

DGS
THE OWNER IS YOUR NEIGHBOR
DISTRICT GROCERY STORES

is Tops ALL OVER TOWN

ROUND STEAK — U.S. Gov't Graded "GOOD" from top quality steers — lb. 69c

LAMB SHOULDERS — From Very Young Lambs — Very good for stews and pot roasts. Serve with peas and carrots for a fine Sunday dinner dish. lb. 49c

Roast Breast of Lamb
Salt and pepper — Fat
Celery — ½ cup water
Stuffing
To make stuffing—2 cups of soft bread crumbs, ¼ to ½ cup of melted fat, 1 teaspoon salt, ¼ teaspoon pepper, 2 tablespoonsful fine cut onion, 1 cup fine cut celery. Cut pocket in lamb breast, fill pocket with stuffing. Sew or skewer edges of pocket tight. Rub all over with fat and sprinkle lightly with salt and pepper. Brown evenly in fat and add ½ cup water. Cover pan tightly and cook in moderate oven 350 F. for two hours.

BREAST OF LAMB — Try this menu for a low cost, satisfying meal — lb. 19c

BACON
Laurel — Sugar Cured Sliced Layer — lb. 37c
Canadian — Armour ★ By the Piece — lb. 89c

SAUSAGE MEAT
ARMOUR ★ — Pure All Pork — lb. 29c

• Introducing a Taste Treat •
"ROCKINGHAM"
Southern Style, All Pork
SAUSAGE MEAT
Here's a delightful, delicious flavorful sausage meat cured the old-fashioned "Southern way"—blended and seasoned to give you a new flavor you're sure to like. lb. pkg. 39c

BUTTER
AYRSHIRE — 93 score, sweet cream, ¼-lb. prints — lb. 77c
D.G.S. CREAMERY — ¼-lb. prints — lb. 75c

CHEESE
Pabstett — 2 lb. loaf 89c
Tangy Sharp — lb. 69c

MARGARINE
Golden quarters—sold in licensed stores only.
Mrs. Filbert's — lb. 41c
Swanco (Enriched) — lb. 25c

• Fancy Groceries •

McCORMICK'S TEA BAGS — pkg. of 25 31c — pkg. of 50 57c
LIPTON'S TEA — ¼ lb. pkg. 33c
TETLEY'S Tea Bags — pkg. of 16 19c — pkg. of 48 53c
Ocean Spray CRANBERRY SAUCE — 2 16 oz. cans 33c
Ritter's PORK & BEANS — 2 15½ oz. jars 25c
Ritter's CHILI RELISH SAUCE — 12¼ oz. bot. 23c
Oscar Mayer's WIENERS WITH "SACK O' SAUCE" — 14 oz. can 47c

Betty Crocker 1-2-3 Cooky — RECIPE ON Bisquick PKG.
All you need: Bisquick 20 oz. pkg. 25c; Schindler's Peanut Butter lb. jar 35c; Franklin Granulated Sugar 5 lbs. 45c

Indian Head, Water Ground CORN MEAL — 2 lbs. 14c
China Beauty, Chop Suey VEGETABLES — No. 2 can 27c
Shortening . . . Made from Vegetable Oil SHURFINE — 3 lb. can 65c

FEB.12 FEB.14 FEB.22 MAR.17
Pick the date—Here's your party dessert!
Peach Meringue Cake

Pillsbury's BEST FLOUR — 5 lbs. 47c
Del Monte CLING PEACHES — Sliced or Halves — No. 2½ can 25c

Easy recipe
ANN PILLSBURY'S ELEGANT BUT SIMPLE RECIPE
1 cup sifted Pillsbury's Best Enriched Flour
1½ teaspoons double-acting baking powder
½ teaspoon salt
½ cup granulated sugar
3 egg yolks
½ cup top milk
¼ cup shortening
1 teaspoon vanilla extract
Meringue: 3 egg whites
⅛ teaspoon salt
½ teaspoon cream of tartar
¾ cup granulated sugar
1 teaspoon vanilla extract
6 to 9 canned cling peach halves

All ingredients must be at room temperature. Line 9x9x2-inch pan with waxed paper that extends 1 inch beyond rim. Measure cake ingredients before mixing meringue.
Meringue: Beat egg whites with salt until foamy. Add cream of tartar and continue beating until stiff and dry. Beat in sugar, 2 tablespoons at a time until mixture stands in very stiff peaks. Fold in flavoring.
Cake: Sift together dry ingredients and add remaining cake ingredients. Beat 2 minutes at low to medium speed on electric mixer or 300 strokes by hand, until batter is well blended. Pour into lined pan. Spread meringue over batter. With back of spoon, shape 6 to 9 "cups" in meringue. Bake in moderately slow oven (325 degrees F.) 50 minutes. Remove from pan. Cool. Just before serving, place well-drained peaches in "cups". Serves 6 to 9.

Remember You Get 2 BIG EXTRAS — America's Favorite Disinfectant With CLOROX
1. GENTLER BLEACHING ACTION ...longer life for linens!
2. GREATER DISINFECTING EFFICIENCY ...added health protection!
2 quarts 33c

Florida, Valentine GREEN BEANS — lb. 19c
Firm, Tender Brussel SPROUTS — qt. box 35c
Crisp, Western Bunch CARROTS — 2 bunches 19c

APPLES — Large, eating N. Y. McIntosh or large, baking ROMES — 3 lbs. 25c
U. S. EXTRA No. 1 Grade POTATOES — Finest All Purpose Maine "SUPER SPUDS" — 10 lbs. 45c
EMPEROR GRAPES — 2 lbs. 29c
Red Potatoes SWEETS — 3 lbs. 29c

D.G.S. COFFEE — Regular, Drip or Silex — lb. can 78c

• Under New Management •
Come in and greet MR. G. LUSKUS and MR. I. TULIN, new proprietors of the MONROE MARKET
3517 WILSON BLVD.—OXford 2770—Arlington, Va.

• Sea Food •
Norfolk SPOTS — lb. 33c
Ready-for-the-Pan TROUT — cello pkg. lb. 43c
Fillet of SOLE — lb. cello pkg. 53c
Breaded, Fantail SHRIMP — pkg. 69c

Nabisco PREMIUM SALTINE Crackers — lb. pkg. 26c
Sunshine Hi-Ho Crackers — lb. pkg. 31c

Plus Values you can't see!
They are the *extra-careful* good housekeeping, the *super-cleanliness* back of each quart PLUS many extra safeguards of Sealtest Laboratory Control. Nor can you see the 400 units of EXTRA VITAMIN 'D' in each quart of our NUTRITIONALLY-IMPROVED VITAMIN 'D' MILK. *the truly* PLUS *milk with added benefits.*
CHESTNUT FARMS
Sealtest VITAMIN 'D' HOMOGENIZED MILK

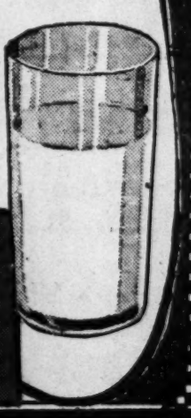

MarVELous VEL — lge. pkg. 26c
"The Skin You Love to Touch" PALMOLIVE SOAP — 4 reg. cakes 29c; 2 bath cakes 21c
FABulous FAB — lge. pkg. 26c
Scot TISSUES — 2 rolls 21c
Octagon Soap TOILET — 4 reg. cakes 27c
Octagon POWDER — 4 pkgs. 29c
Cashmere BOUQUET SOAP — 3 reg. cakes 23c; 2 bath cakes 25c
Oceans of Suds Super Suds — lge. pkg. 26c
Parsons' Ammonia — qt. bot. 19c
Octagon Soap Laundry — 4 lge. cakes 27c
Octagon Cleanser — 3 cans 23c

Prices effective Jan. 27th & 28th
To locate nearest D.G.S. call RE. 6400

DISTRICT Grocery STORES INC. THE OWNER IS YOUR NEIGHBOR

CIO Charges Steel Industry Misrepresents Real Motive Behind December Price Boost

By Alfred Friendly
Post Reporter

The CIO Steelworkers Union charged the steel industry yesterday with making indefensible "misrepresentations" to justify last month's price increase.

It added that the industry is seeking "outrageously higher profits," and getting more than enough profits already to have absorbed the added costs of the new $100-a-month employes' pension plan.

Brubaker

The union's case was made by its research director, Otis Brubaker, in special hearings on the steel price increase before the Joint Congressional Committee on the Economic Report.

On two previous days, industry witnesses argued that higher costs, principally the cost of the pensions, made the price boost necessary.

Brubaker hotly denied that, in an elaborate, statistics-studded, 65-page statement.

"Public-Be-Damned"

Instead, he said, the industry has adopted a "public-be-damned" attitude, has misrepresented the high level of its profits, and has disguised the fact that its costs are decreasing, not rising.

A six-point summary of Brubaker's argument declared:

1. The average price increase put into effect last December was "well above" the $4 a ton, or 4 percent, that the industry claimed.

2. Total steelmaking costs have declined sharply, not risen, since mid-1948. Brubaker's documentation of this point related mainly to materials costs.

3. Industry attempts to tag the union with responsibility for the increase were "wholly specious." And the union is "tired of being a public whipping boy" for an industry which wants a price increase "but does not want to pay the pirce of public condemnation."

Brubaker argued that the additional revenues from the price increase will be far above the new pension and social insurance costs.

4. The industry is unwilling to try to absorb costs as long as the high-demand market for steel permits it to get away with price increases.

5. Past developments in increased productivity and other savings would permit the industry to absorb costs, lower prices, and still earn a fair return.

6. The industry is determined to make outrageously higher profits and higher profits margins per unit of output.

Brubaker's main argument, however, did not come directly to grips with the principal justification of the price rise that industry spokesmen had given.

Earnings Illusory

They insisted that the earnings that appeared on their books and in their statements could not be be classed as "profits." They said that those earnings were illusory, because they were obliged to return such a large share of them into expenditures for replacing and modernizing equipment.

This, they said, was because replacement cost for worn out or obsolete equipment was so much higher than initial cost of the equipment, and therefore higher—by two times or more—than what they were allowed to show as depreciation reserves.

Brubaker's statement did not argue this point. However, by inference, at least, it denied it. For the union official, discussing the statement of U. S. Steel Corp., argued that the exact opposite was the case.

He said "Big Steel" actually underestimated profits, in classifying such a large amount as cost of replacement.

Figures Presented

Brubaker presented figures to show that steel profits in 1949 were at peak levels, even after the higher costs that the industry spokesmen complained of.

Further, he said, the peak profits did not come as a result of a higher volume of operation, but actually accompanied a lower rate of output.

In other words, the industry made more profit per unit of production, at a lower rate of production, in 1949 than it did in 1948, he said.

Brubaker's argument was in no way weakened—quite the contrary—by an announcement from New York that Bethlehem Steel Corp. earned more last year than ever before. This despite the effect of the October strike.

Its net income was just short of 100 million dollars, as compared with the previous high mark of 90 million in 1948.

Last year's earnings equaled $9.68 per share of common stock. In 1948 the figure was $9.36.

Usual Dividend

Directors ordered the usual dividend of 60 cents a share on common stock payable March 1 to holders of record February 6.

Reflecting effects of the steelworkers walkout, net income for the final three months of 1949 was $16,385,137 or $1.54 a share. This compared with $23,019,799 or $2.23 a share in the preceding quarter and with $37,163,700 or $3.97 a share (on a smaller number of outstanding shares) in the final 1948 quarter. Some yearend adjustments usually affect fourth-quarter results.

Because of strike losses, output of steel ingots and castings by Bethlehem facilities in the fourth quarter dropped to 60.6 percent of rated capacity, against an average of 89.2 percent in the preceding period and 106.6 percent in the final quarter of 1948.

Net billings in the last three months of 1949 were reported at $225,474,181 compared with $236,380,045 in the previous quarter. In the like period a year ago they amounted to $389,051,220.

Bethlehem Output

Bethlehem's current production of steel was announced by Chairman E. G. Grace as 95 percent of its newly rated annual capacity of 14,200,000 tons.

Costs of the $100-a-month pensions and the insurance programs which were provided for by the strike settlement are not reflected in 1949 earnings. These must be ratified by stockholders before they go into effect.

United States Steel Corp. the largest producer, will issue its figures next Tuesday.

ABW Drivers Vote Today on Settlement

Four hundred AFL bus drivers and mechanics of the AB&W bus line, operating between nearby Virginia and the District, will vote today on a "basis for settlement" of their seven-months-old strike.

The union employes, who stuck to their jobs after the Commonwealth of Virginia seized the company at the moment the strike became effective, will cast their ballots from 8 a. m. to 5 p. m. at the Royal st. garage, Alexandria, and the Four Mile Run garage, Arlington County.

The "basis for settlement" was worked out by John Elliott, a vice president and trouble-shooter for the parent union, Amalgamated Association of Street, Electric Railway and Motor Coach Employes of America. At a special meeting held early Wednesday, the "basis for settlement" was discussed and voted on, but indecisively. The international union then ordered a referendum.

81 to Receive Diplomas at Miller School

Midyear commencement exercises for the District's 2772 junior and senior high school graduates will wind up today with ceremonies at the Miller Junior High School.

Eighty-one students will receive diplomas at the 10:30 a. m. exercises.

Yesterday 495 students graduated in ceremonies at Western, Deal, Eliot, Taft, Armstrong, Francis and Shaw schools.

Exercises at George Washington High School, Alexandria, will be held at 8:15 p. m. today with 88 seniors to receive diplomas.

Forty-six seniors will graduate from Washington-Lee High School in Arlington at 8 p. m. in ceremonies at the school.

The Weather

Washington and Vicinity: Today—Cloudy and colder with high about 34 and some rain likely. Saturday—Cloudy and colder.

Maryland: Today—Cloudy and colder with occasional rain, probably changing to snow flurries in the mountains. Saturday—Cloudy and rather cold with some rain in southeast portion.

Virginia: Today—Cloudy and colder with occasional rain. Saturday—Cloudy and colder with occasional rain.

Winds—Moderate northerly.

Visibility—Fair.

Sun, Moon, Tides, River (EST)—Sun rises 7:19 a. m., sets 5:22 p. m.; moon rises 11:19 a. m., sets 12:53 a. m. Tides—High 1:19 a. m. and 1:50 p. m.; low, 8:22 a. m. and 9:06 p. m. (Coast and Geodetic Survey). Potomac River clear at Great Falls (United States Engineers).

Temperature	High	Low	Prec.
Abilene	44	26	...
Albany	59	41	...
Albuquerque	41	19	...
Alpena	39	25	.49
Asheville	70	52	...
Atlanta	77	54	...
Atlantic City	58	43	...
Baltimore	75	56	...
Billings	12	—21	...
Birmingham	76	66	...
Bismarck	—11	—38	...
Boise	31	16	...
Boston	72	52	...
Brownsville	82	70	...
Buffalo	50	43	.26
Burlington	55	40	...
Charleston	78	52	...
Charlotte	75	58	...
Chattanooga	72	59	...
Cheyenne	29	6	...
Chicago	24	18	.03
Cincinnati	49	42	1.41
Cleveland	52	37	.86
Columbus	54	35	.27
Dallas	37	30	...
Denver	35	1	...
Des Moines	0	—9	...
Detroit	43	33	.81
Duluth	—8	—22	.01
El Paso	57	40	...
Fort Worth	37	28	...
Galveston	76	70	.02
Harrisburg	73	42	.62
Houston	82	71	...
Huron	—5	—25	...
Indianapolis	39	29	1.98
Jackson	80	67	.60
Jacksonville	82	57	...
Kansas City	16	1	...
Key West	79	72	...
Knoxville	74	63	...
Little Rock	75	50	.57
Los Angeles	60	31	...
Louisville	51	41	1.12
Memphis	52	45	1.50
Meridian	83	68	...
Miami	77	73	.01
Milwaukee	20	12	...
Mpls.-St. Paul	4	—24	.12
Mobile	80	67	...
Montgomery	80	60	...
Nashville	70	52	.44
New Orleans	80	68	...
New York	72	37	.01
Norfolk	77	60	...
Oklahoma City	27	12	...
Omaha	—1	—16	...
Philadelphia	74	41	...
Phoenix	63	26	...
Pittsburgh	67	55	.47
Portland, Me.	61	26	.34
Portland, Oreg.	35	21	.24
Raleigh	79	61	...
Reno	41	1	...
Richmond	80	58	...
St. Louis	24	19	.13
Salt Lake City	26	8	...
San Antonio	73	60	...
San Francisco	48	31	...
Savannah	78	55	...
Seattle	35	21	1.26
Shreveport	75	63	.03
Tampa	84	54	...
Vicksburg	79	63	.26
Washington	79	56	...
Wichita	15	2	...
Wilmington, N. C.	79	58	...

New York Bond Prices

By The Associated Press

Total sales $3,410,000; previous day $4,750,000; year ago $2,684,000.

Dow-Jones Bonds

New York, Jan. 26 (AP).

	Close	Net ch.
40 bonds	101.95	—0.03
10 first rails	106.83	—0.08
10 second rails	91.58	—0.15
10 utilities	106.29	+0.08
10 industrials	103.10	+0.01

Sales in thousands	High	Low	Close
5 Am T&T 3⅜ '73	106¼	106¼	106¼
88 Am T&T 3⅛ '59	117⅜	117⅛	117½
29 Am T&T 2¾ '57	110⅝	110⅜	110⅜
197 Am T&T 2¾ '61	108½	108⅛	108½
8 Am T&T 2¾ '75	100⅜	100⅜	100⅜
18 Am T&T 2¾ '80	99⅞	99¾	99¾
8 Am Tob 3 '62	103⅞	103⅝	103⅝
4 ACL 1st 4 '52	103	103	103
7 B&O 6 '95 J	72½	72⅛	72½
9 B&O 5 '95 G	63	62¾	62¾
40 B&O cv 4½ 2010	51⅛	50¾	51⅛
5 B&O SW 5 '80	69⅛	69	69⅛
8 Buf R&P '57 st	66½	66¼	66½
9 Can P 4 perp	103⅝	103⅝	103⅝
27 Cen Ga 4½ 2020 B	45¾	45	45⅝
39 Cen RR NJ 3¼ '87	45¼	45	45¼
31 C&O 3½ '96 D	103	102⅝	103
16 C&O 3½ '96 E	103½	103	103½
65 CB&Q 2⅞ '70	100	100	100
22 C&EI inc '97	38⅜	37¾	38¼
6 CGW 4½ 2038	74¼	74¼	74¼
8 CMSPP cv 4½ 2044	58⅛	58⅛	58⅛
16 C&NW 4½ '99	53	52½	53
17 CRIP inc 4½ 2019	101¾	101½	101½
12 C C C & L 4½ '77	64	63⅝	63¾
15 Col G&E 3⅛ '71	105¼	105⅛	105¼
12 Con Ed cv 3 '63	117½	117⅜	117½
113 Det Ed cv 3 '58	113½	113⅛	113⅛
9 Erie 4½ 2015	67¾	67	67
39 Fla E C 5 '74	63½	62⅞	62⅞
28 H & M r 5 '57	66	65¼	65¾
30 H & M inc 5 '57	29½	28¾	28¾
9 Ill Bell 2¾ '81	103	102⅝	103
25 I C 4¾ '66	95¼	94¾	94¾
55 I C C S L 5 '63 A	105	104⅝	104⅞
5 Int G N 6 '52	87	86⅞	87
8 Int G N 5 '56 B	81	80⅝	81
10 Lacl G 4½ '63	116¼	116¼	116¼
13 Leh V 4½ 2003 E	40¾	40⅝	40¾
22 Leh V 4 2003D	36⅞	36½	36½
13 Lig & M 5 '51	105½	105½	105½
153 M-K-T pf 5 '67	82½	80	82
48 Mo P 5½ '49	38¼	37⅞	38
40 Mo P 5 '65A	100	99½	100
202 Mo P 5 '77P	99⅞	99⅜	99⅝
147 Mo P 5 '78G	101¼	100⅞	101
56 Mo P 5 '80H	101¼	100½	101¼
87 Mo P 5 '81I	100	99½	99
92 Mo P g 4 '75	71¼	70¾	71¼
19 NYC r 5 2013	68½	68	68
18 NYC 4½ 2013A	62	61½	62
13 NYC cn 4 '98	59	58¾	58¾
43 NYNH inc 4½ 2022	46½	46	46½
29 NYNHH 4 2007	66¼	65¾	66¼
5 Nor P cll 4½ '75	105⅜	104¾	104¾
11 Nor P 4 '97	110¼	110¼	110¼
7 Pac TT 2⅞ '86	103⅛	103⅛	103⅛
10 Pen RR g 5 '68	105½	105½	105½
10 Pen RR g 4½ '65	101⅞	101⅜	101⅜
29 Pen RR 3¼ '52	101⅜	101⅛	101⅜
8 Pere M 3⅜ '80	102⅝	102⅛	102⅝
22 St LSF 4½ 2022	63¾	63	63¼
6 St LSW rf 5 '90	105¾	105½	105¾
124 Sea AL inc 4½ 2016	80	79⅛	79¼
17 SeaAL 4 '96	100¾	100⅝	100⅝
8 Soc-Vac 2½ '76	99	98¾	98¾
7 SoPac 4½ '81	94½	94	94
11 So Pac 4½ '69	96¼	96	96¼
21 SoPac 4½ Or '77	101½	100¾	100¾
12 Sou Ry g 4s '56	93¾	93¼	93¾
5 Tex Corp 3 '65	105⅛	105¾	105
23 TStAve 5 '60	25	25⅛	25⅛
12 W Md 4 '52	104⅜	104	104¼
6 West Un 5 '60	87½	87½	87½
31 West El cv 2.65 '73	107⅛	107	107⅛
6 Wh Stl 3¼ '70	102⅝	102⅝	102⅝

Dividend Actions

New York, Jan. 26 (AP).—Dividends declared:

	Rate.	Pe-riod.	Stk. of record.	Pay-able.
Extra				
Am Seating	25c	..	2-8	2-28
Jones Estate	10c	..	2-4	2-17
Irregular				
Bullock Fund Ltd.	20c	..	2-15	3-1
Bush Terminal	20c	..	2-17	3-6
Increased				
Neptune Meter	50c	Q	2-3	2-15
Omitted				
Gerity Michigan.				
Accumulative				
Michigan Sugar pf.	30c	..	2-10	2-21
Regular				
Am Seating	25c	Q	2-8	2-28
Chain Belt	40c	..	2-10	2-25
Freeport Sulphur	$1.25	Q	2-15	3-1
Int Silver	$1.50	..	2-13	3-1
Waxson (W L) Corp	10c	..	2-28	3-15
Talon Inc	50c	Q	2-10	3-1
Am Home Prod	10c	M	2-14	3-1
Carrier Corp	25c	..	2-15	3-1
Chile Cop	50c	..	2-7	2-24
Cont Mtrs	10c	..	2-10	3-6
Diamond Mat	37½c	Q	2-6	3-1
DominPdries&S Ltd	35c	QQ	3-10	4-1
Masonite	50c	Q	2-11	2-28
N J Zinc	50c	..	2-20	3-10
Smith Alex & S Cpt	30c	Q	2-17	3-10
Utah Idaho Sug	15c	..	2-4	2-28
Berkshire F Spin	35c	Q	2-15	3-1
Durham Hos B	50c	..	2-1	2-20
Electric Boat	25c	QQ	2-17	3-6
Hamilton Watch	25c	QQ	2-3	3-15
Jones Estate	25c	..	2-4	2-17
Robert Fult Cont	25c	QQ	3-10	4-1
Am Chain & Cable	40c	Q	3-3	3-15
Am Pulley	30c	..	2-8	2-15
Am Stl Fdrs	60c	..	2-24	3-15
Bethlehem Stl	60c	..	2-6	3-1
Boss Mfg	50c	..	2-10	2-24
Dresser Indust	35c	Q	3-1	3-15
Scott Paper	75c	Q	3-27	3-13
Stand Brands	30c	QQ	2-15	3-15
Suburban Prop Gas	21c	Q	2-1	2-15

Chicago Livestock

Chicago, Jan. 26 (AP). (USDA)—SALABLE HOGS—Receipts, 11,000; fairly active, mostly steady on all weights and sows; good and choice 180-220 lbs. butchers, 17.00@17.50, mostly 17.25 and up; top 17.50 paid freely; 230-250 lbs., 16.25@17.00; 260-300 lbs., 15.75@16.25; 300-375 lbs., 15.25@15.85; most good and choice sows, 450 lbs. down, 13.75@14.75; 475-600 lbs., 12.00@13.50; indications good clearance.

SALABLE CATTLE—Receipts, 5500; salable calves, 300; steers and heifers slow, steady to 50 cents lower; cows steady; bulls and vealers fully steady; short load high-good 1125-lb. steers, 30.50; bulk medium and good steers, 22.00@28.00; most medium to good heifers, 21.50@26.00; common to good beef cows, 13.50@18.50; canner and cutter cows, 13.00@15.25; medium and good sausage bulls, 19.25@21.00; medium to choice vealers, 28.00@32.00.

Commodity Index

New York, Jan. 26.—The Associated Press weighted wholesale price index of 35 commodities today dipped to 160.21.

Previous day, 160.34; week ago, 160.11; month ago, 160.13; year ago, 172.53.

	1949-50.	1948.	1947.	1946.
High	177.37	208.14	207.94	169.72
Low	150.05	176.70	184.05	112.02

(1926 average equals 100.)

New Cars as Bonus

Springfield, Mass., Jan. 26 (AP). Twenty-five employes of a manufacturer of power lawn mowers won new means of transportation today. All employes with more than a year's sevice of the Ideal lawn mower division of the Mast-Foos Co., will receive new Ford automobiles as a bonus, on or before March 15.

French Vote Bonus

Paris, Jan. 26 (NYHT).—The French National Assembly tonight voted for a Socialist resolution asking a grant to workers with salaries less than $56 a January bonus of $8.40 to offset increased living costs.

Baltimore Markets

Baltimore, Jan. 26 (AP). (USDA)—CATTLE—Receipts, 750; holdovers, 150; total salable, 900; equivalent 22 loads slaughter steers, two loads heifers and one load stock cattle on sale; trading very dull, scattered odd lots all classes selling about steady with last Monday, but undertone weak to lower; medium and good slaughter steers and steer yearlings, 23.75@27.50; high good and choice 29.00@29.50; common to low-good heifers, 18.00@23.00; odd head good cows, 17.50@20.00; common and medium cows, 15.00@17.00; canners and cutters, 12.00@15.00; odd head medium sausage bulls, 18.75@19.00; good and choice 579-664 lbs. stocker steers, 26.75@27.00.

CALVES—Receipts, 375. Trading moderately active, prices generally fully steady with earlier in week; good and choice vealers, 31.00@36.00, top 36.00; fairly freely; common and medium, 22.00@29.00; culls, 13.00@21.00.

HOGS—Receipts, 1400, including one load Indiana rail-shipped barrows and gilts; very slow, generally talking 25 cents lower, but some interest bidding 25-50 cents lower on all weights and grades; scattered early sales good and choice trucked-in 180-220 lbs. barrows and gilts, mostly 16.25, few 18.00; 220-240 lbs., 17.00@17.25; 240-260 lbs., 16.50@16.75; 260-300 lbs., 15.25@16.25; 300-400 lbs., 14.00@15.00; 120-140 lbs., 16.50@16.75; 140-160 lbs., 17.50@17.75; 160-180 lbs., 17.75@18.00; sows under 400 lbs. mostly 14.00@14.25; good 400-450 lbs., 13.00@13.25; heavier weights, 12.25 down; stags 2.00 under sows; garbage-fed hogs, 1.50-3.00 under grain-feds.

Fruits and Vegetables

APPLES—Market about steady. Demand very light. Bushel baskets and Eastern crates, U. S. No. 1, 2½-inch up (unless otherwise stated): Maryland, Delicious, 2¼-inch up, 1.25; Black Twigs, 1.75; Staymans, 2.00@2.25. New Jersey, Romes, 3-inch up, 2.25. Pennsylvania, Delicious, 1.75@2.25, few fancy 2.50; Golden Delicious, 2.25; Black Twigs, 1.75, few higher; McIntosh, fair condition, 1.00; Romes, few 2.00; Staymans, 2.00@2.50, few fancy high as 3.00; Yorkings, 1.75@2.00. Maryland, Pennsylvania, West Virginia, Virginia, various varieties, ordinary to fair quality and condition, 75@1.35. Pennsylvania, 5-lb. bags, Jonathans, 25.

POTATOES—Market barely steady, 100-lb. sacks, Katahdins, U. S. No. 1, size A, unwashed: Pennsylvania, mostly used sacks, 1.75@1.90, some best 2.00, some new sacks, 2.10@2.15; fair quality, 1.00; U. S. No. 2, 65@75; paper sacks, 50 lbs., 90@1.05, few higher.

Poultry and Eggs

POULTRY—Market barely steady hens, firm Capons, about steady others. Receipts moderate. Trading slow. Fryers, 3½ lbs. and up, 25@27. Pullets, 4½ lbs. and up, mostly 28, few higher. Hens, heavy weights, mostly 25, few low as 23; light weights, 17@18. Capons, 40@45. Ducks, few best mostly 27. Turkeys, too few sales to quote.

EGGS—Market about steady. Demand slow. Receipts liberal, offerings rather heavy. Wholesale prices: A. large, 35@40, mostly 37@39; A. mediums, 33@35; A. small, 27@30; B. large, 34@36; current receipts, ungraded, 30@33.

Naval Stores

Savannah, Ga., Jan. 26 (AP).—Turpentine, 41½; offerings and sales, none; receipts, 6; shipments, 79; stocks, 11,533.

Rosin: Offerings and sales, none; receipts, 43; shipments, none; stocks, 29,688.

Quote: Unchanged.

Reds, in Surprise, Recognize Indonesia

Lake Success, Jan. 26 (AP).—Russian recognition of the United States of Indonesia unexpectedly smoothes the way for the old Dutch East Indies to become the sixtieth member of the United Nations.

The decision announced from Moscow early today surprised most U. N. delegations. The Indonesian mission here acknowledged it was puzzled by the timing of the Soviet action.

The Russians had been expected to use the veto when a membership bid from Indonesia came up for approval in the Security Council.

What are the chances for a legitimate theater in Washington? Read Richard L. Coe's Sunday column in The Washington Post.

UNITED Food Stores
For Store Locations: Call NA. 6921
Prices Effective Jan. 27th & 28th

LAKE SHORE HONEY Honeycomb Jar lb. jar 33c
SPRY SHORTENING 3 lb. can 79c
UNCLE BEN'S RICE Long Grain Converted 14 oz. pkg. 19c
EXTRA FANCY—BLACK VALENTINE GREEN BEANS lb. 19c
FRYERS 2½ to 3 lb. Average lb. 35c
SUNKIST LEMONS THIN SKIN—JUICY 6 for 28c
GREEN CABBAGE FANCY FLORIDA lb. 5c
HUNTER'S HUNTERIZED HAMS WHOLE OR SHANKHALF 12-14 LB. AVG. lb. 55c
Fancy Box Stayman Apples 3 lbs. 29c
Fresh Crisp Celery Hearts bunch 19c
HUNTER'S SLICED BACON GRADE "A" lb. 52c
HORMEL'S VIENNA SAUSAGE 4 oz. tin 19c
BRIGGS PURE PORK SAUSAGE lb. 35c
MC CORMICK TEA BAGS Pkg. of 25 31c Pkg. of 50 57c
WASHINGTON ALL-PURPOSE FLOUR 5 lb. bag 45c
PEACHES SHURFINE Halves or Sliced No. 2½ can 25c
PARSON'S SUDSY Ammonia qt. bot. 21c
UNITED SUPREME COFFEE HIGH-GROWN Coffees, carefully selected, expertly blended. Full, rich body . . . delightful aroma. VAC. PACK CAN lb. 73c
YELLOW NUCOA READY TO SERVE ¼ lb. Prints 41c lb.
INDIAN HEAD WATER GROUND Corn Meal 2 lb. bag 14c
DEL MONTE STEWED Prunes 303 glass 21c
DEL MONTE TOMATO SAUCE 2 cans 15c
BLUE BELL FANCY WHOLE KERNEL GOLDEN CORN No. 2 can 19c
KOUNTY KIST PEAS 2 cans 29c
NABISCO SALTINE CRACKERS lb. pkg. 26c

Glamorize your simplest dessert Instantly!
Reddi-wip
made with rich fresh, whipping cream
THOMPSON'S DAIRY
WASHINGTON'S LEADING INDEPENDENT DAIRY

APSCO Pencil Sharpeners
$1.50 to $12.00
Precision-made by the world's leading manufacturer of sharpeners—A complete line to suit any and all needs.
STOCKETT-FISKE CO
PRODUCING STATIONERS
919 E ST. N.W.
WASHINGTON D.C.
PHONE NATIONAL 9176

New Low Prices . . . AT ALL GOOD LIQUOR STORES
KENTUCKY SINCE 1810
SOUR MASH 100 PROOF
"WATERFILL AND FRAZIER"
BOTTLED IN BOND
Kentucky Straight Bourbon Whiskey
WATERFILL AND FRAZIER DISTILLERY COMPANY, BARDSTOWN, KENTUCKY

DON'T MISS THIS SENSATIONAL
FACTORY LIQUIDATION
SALE
OF 7,000 SPORT SHIRTS
Priced Below Wholesale Cost!
2 FOR $5.00
Made to Sell for $3.95 to $7.95
These shirts are the stock purchased from a well-known shirt manufacturer and are UNCONDITIONALLY GUARANTEED!
• ALL LONG SLEEVES
• ALL COLORS (dark & light tones)
• ALL SIZES (small, medium, large)
WOOL & RAYON GABARDINE
RAYON GABARDINE—FUJI—TECCA
All washable except Wool & Rayon Gabardine
OPEN FRIDAY AND SATURDAY UNTIL 9 P.M.
It will be WORTH your while to see these SHIRTS at . . . . . .
WORTH'S DEPARTMENT STORE
E. Montgomery and Fayette Streets
IN THE HEART OF ROCKVILLE ON ROUTE 240

Operating Net Of 19 Capital Banks Up 14%

By S. Oliver Goodman

Net operating earnings of Washington's 19 banks advanced 14 percent last year and reached an all-time peak.

Income before taxes totaled $8,569,000 in 1949, compared with $7,514,000 in the previous year, according to the annual report of the Comptroller of Currency.

After taxes and provision for securities losses and profits, net income for the year amounted to $5,083,000 as compared with $3,589,000 in 1948.

Gross revenues also set a new record of $25,597,000, an increase of 7.4 percent over the previous year. Operating expenses likewise reached a new peak of $17,028,000, up 4.3 percent.

Biggest single expense increase was in salaries and wages. Payrolls totaled $9,091,000 in 1949 against $8,349,000 in 1948, a gain of 9 percent. Other costs were about unchanged or lower.

On the revenue side, interest and discounts on loans showed a gain of $1,172,000 while interest and dividends on securities were $199,000 lower.

ELEVATED: Two executive changes at Woodward & Lothrop, effective February 1, were announced yesterday by President Andrew Parker. P. M. Talbott, associated with the Washington department store for more than 35 years, was elected to the new

Talbott Buckingham

post of senior vice president. Donald Buckingham, a Woodward veteran of 25 years, was elevated to vice president in charge of merchandising. Talbott will deal with problems arising from the store's modernization and expansion program. Buckingham was formerly in charge of public and personnel relations.

PROMOTIONS: Suburban National Bank in nearby Maryland yesterday announced promotions of Benjamin C. Shaw to vice president and Cyril E. Maire to assistant cashier and comptroller. President Fred L. Lutes, in his annual report to shareholders, stated that net earnings after taxes totaled $191,268 in 1949, against $177,459 in 1948. Deposits of $25,347,778 at yearend were up $3,522,812.

NEW MANAGER: Appointment of Herman L. Neugass, 35, as store manager of Lansburgh & Bro. was announced yesterday by Ralph L. Goldsmith, vice president and general manager. Neugass succeeds Austin S. Donaldson who recently resigned. Prior to his new appointment, which is effective Monday, Neugass had been associated with Lansburgh's for more than seven years in executive capacities. He is a graduate of Tulane University, married and has two children. In his new post, Neugass will supervise all operating departments, personnel and customer services.

Neugass

WHO'S WHO TODAY: Charles Gove, jr., of the D. C. Branch of Acacia Mutual Life Insurance Co., led the company's entire national staff in 1949 production and earned presidency of the William Montgomery Quality Club, Acacia's honor organization. . . . Carl Cleveland, assistant director of public relations and advertising for Boeing Airplane Co., has been shifted to the expanded Washington office. . . . W. H. Phillips has been promoted to vice president of Globe Wireless, Ltd. . . . Neil H. McElroy, president of Procter & Gamble Co., has succeeded Charles Luckman as president of Association of American Soap & Glycerine Producers.

ODD LOTS: Capital Airlines this week made the final payment of $300,000 on its original bank loan of three million dollars granted in 1946 . . . Industrial Bank of Washington has added Dr. Julian W. Ross and Dr. Robert B. Pearson to its board of directors . . . Assets of First Federal Savings & Loan Association of Arlington have passed the five-million-dollar mark. All officers and directors were reelected . . . Annual statement of District Building & Loan Association shows resources of $6,883,577. All officers and directors were renamed . . . Gallegher & Burton liquor dealers in Washington heard an optimistic report from General Sales Manager Harry Morris at a recent meeting . .

EARNINGS: Loew's, Inc., reported net income of $6,744,761, or $1.31 a share for fiscal year ended August 31, against $5,309,659 or $1.03 a share in previous year. Other earnings statements:

12 Months Ended December 31

	1949.	1948.
Hercules Powder	$9,951,960	$10,947,062
Per share	3.60	3.99
Inland Steel	36,013,707	38,606,890
Per share	8.11	7.88
G. R. Kinney	1,169,574	1,326,877
Per share	4.23	5.01
M.-K.-T. Lines	4,870,000	6,504,000
Rock Island R.R.	17,363,380	18,036,633
New Haven R.R.	1,991,290	5,060,188
Savage Arms	2,205,800	1,910,644
Per share	3.29	2.85
Wheeling Steel	7,896,265	15,050,045
Per share	10.68	23.24
United Gas Imp.	2,207,794	2,381,422
Per share	1.30	1.50
U. S. Pipe & Fdy.	4,510,902	5,662,844
Per share	6.48	8.13
Six Months Ended December 31		
Am. Ag. Chemical	$30,016	1,067,742
Per share	1.32	1.70
Motor Products	2,033,245	1,896,041
Per share	5.21	4.86
Col. Fuel & Iron	601,628	6,696,257
Per share	.31	4.80

Quotations on N. Y. Stock Exchange

By The Associated Press

Total sales 1,150,000 shares; previous day 1,700,000; week ago, 1,174,240; year ago 838,030; two years ago 1,064,270; Jan. 1 to date 37,257,100; year ago 17,070,649; two years ago 19,046,376.

Dow-Jones Stocks

New York, Jan. 26 (AP).

	Open	High	Low	Close	Net ch.
30 ind.	198.20	199.22	197.54	198.53	+0.14
20 rails	54.53	54.82	54.27	54.55	+0.04
15 utils.	41.62	41.84	41.41	41.63	+0.15
65 stks.	72.03	72.40	71.74	72.10	+0.08

Transactions in stocks used in averages today: Industrials, 122,400; railroads, 44,700; utilities, 39,100; total, 206,200.

1949 CAR TALLY

All makes top '49 output except K-F and Lincoln.

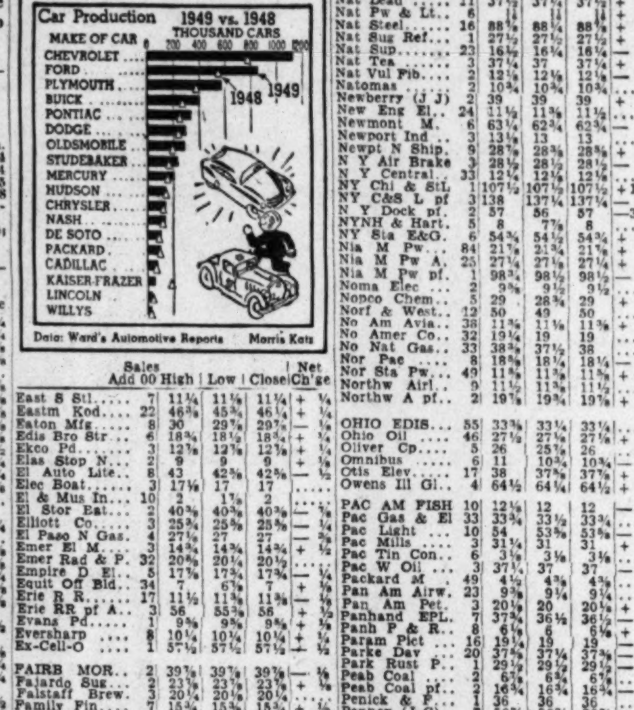

Data: Ward's Automotive Reports Morris Katz

Stock	Sales Add 00	High	Low	Close	Net Ch'ge
Abbott L	4	53½	53¼	53½	+¼
Acme Stl	2	20¾	20⅝	20¾	+¼
Adams Exp	4	21⅝	21⅝	21⅝	+⅛
Addressog	10	44⅜	43⅞	44⅜	+⅜
Admiral Cp	54	23½	22¾	23	....
Affil G Eq	44	10⅛	9⅞	10⅛	+⅛
Air Reduct	18	23⅞	23⅛	23⅛	—⅜
Alleghany Cp	5	3⅞	3¾	3⅞	+⅛
Alleghany pf	4	84	83	84	+1½
Allegh L Stl	4	24⅝	24	24⅝	+⅜
Allied Chem	5	204	203½	203½	—½
Allied Kid	1	20	20	20	+¾
Allied Mills	3	29	28¾	28¾	+¼
Allied Strs	35	34⅞	34½	34¾	—⅛
Allis Chal	8	32½	32⅛	32½	+⅛
Amerada Pet	3	105	104¾	105	+1
Am Agr Ch	3	42¾	42¼	42¼	+¼
Am Airlines	29	10¼	10	10⅛	....
Am Bk Note	1	25⅝	25⅝	25⅝	+⅛
Am Bosch	4	11⅛	10⅞	11⅛	+⅛
Am Br Shoe	6	34½	34⅜	34½	+⅛
Am Broadcast	14	8⅝	8½	8½	+⅛
Am Cbl & Rad	7	4½	4¼	4¼	....
Am Can	18	115	114¼	115	+1
Am Car & F	2	26⅜	26⅝	26⅜	—⅛
Am Car & F pf	2	74¾	74½	74½	—1
Am Colorty	2	19	18⅞	19	+⅜
Am Cyan	20	50⅜	50	50	—⅜
Am Cyan pf	4	117½	117¼	117¼	—¾
Am Distill	32	35⅛	33	35⅛	+2
Am Export L	17	23¼	22⅝	23	—⅛
Am & For Pw	7	3⅛	3⅛	3⅛	+⅛
Am & F P 2 pf	6	17¼	16¾	16¾	—⅛
Am Gas & El	20	52⅝	52¼	52⅜	—⅛
Am Hide & Lea	3	5½	5¼	5½	....
Am Home Pd	15	32¾	32½	32½	—⅜
Am Intl	35	15⅛	15⅛	15⅛	+⅛
Am Loco	34	15⅝	15⅜	15½	—¼
Am M & Fdy	9	15⅛	15	15	....
Am Metal	4	32⅝	32½	32½	—½
Am Nat Gas	15	30⅞	30⅝	30⅝	+¼
Am Pw & Lt	9	15⅞	15⅞	15⅞	....
Am P&L 6 pf	14	136	135⅝	135⅞	+⅛
Am P&L 5 pf	49	114⅝	114¼	114¼	....
Am Rad St S	21	14	13⅞	14	....
Am Saf Raz	67	7⅞	7⅝	7¾	....
Am Seating	12	45	44½	44½	—½
Am Smelt	15	55	54⅝	54¾	....
Am Snuff	1	41⅜	41⅜	41⅜	....
Am Stl Fd	20	25⅞	25⅝	25⅞	—⅛
Am Strs	2	30¼	30¼	30¼	....
Am Stove	4	12	12	12	—⅛
Am Sugar	1	38¾	38¾	38¾	+¼
Am Tel & Tel	44	148⅜	148¼	148¼	+⅛
Am Tobacco	11	74¼	74	74¼	+⅛
Am Viscose	6	73½	73	73¼	+⅛
Am Wat Wk	12	8⅛	8	8	....
Am Woolen	131	31⅛	30	31⅛	+⅝
Am Zinc	6	6½	6½	6½	+⅛
Anacon Cop	48	29	28⅝	28⅞	+⅛
Anac W&C	30	29	29	29	....
Anchor H Gl	1	38	38	38	—½
And Pri Oil	26	22⅛	21⅝	21⅝	+⅛
Arch Dan M	1	38½	38½	38½	+⅛
Armco Stl	36	29⅛	28¾	29⅛	+⅜
Armour & Co	145	9¼	8¾	9	+⅛
Armour pr pf	1	75	75	75	+⅛
Armst Ck	2	48⅝	48¼	48¼	—½
Assd Dry G	13	16¾	16⅝	16⅝	—⅛
Assoc Inv	4	49¾	49¼	49¼	—½
Atchison	10	105½	104¾	104¾	—½
A T F Inc	5	12¾	12⅝	12⅝	....
Atl Coast Line	12	44½	43⅞	44⅛	....
Atl Refin	36	38⅜	38	38⅜	+⅛
Atlas Cp	3	22½	22⅛	22½	....
Aust Nich	3	7⅛	7	7⅛	+⅛
Autocar	2	6¾	6¾	6¾	+⅛
Avco Mfg	108	6	5⅝	5⅞	+⅛
Avco M pf	2	38½	38½	38½	+⅜
BALD LOCO	19	12	11⅞	12	+⅛
Balt & Ohio	66	11⅛	10⅞	11	+⅛
Balt & Oh pf	21	20½	20	20½	+¾
Bangor & Ar	5	21½	21	21½	+¼
Barber Oil	12	46	44⅞	46	+1
Barnsd Oil	10	56⅛	56	56	....
Bath Ir Wk	3	19	18⅞	19	+⅛
Bayuk Cig	5	12½	12½	12½	....
Beatrice Fds	3	30¾	30⅝	30¾	+⅛
Beaunit M	47	21¾	20⅞	21¼	+1⅛
Beaunit M pf	12	23	23	23	+1⅛
Beech Airc	5	8⅝	8½	8½	....
Beech Nut	6	32⅛	32⅛	32⅛	....
Beld Hem	2	14⅝	14⅝	14⅝	+⅛
Bendix Av	10	36⅞	36⅝	36⅞	+⅛
Bend Home Ap	3	9⅜	9¼	9⅜	—⅛
Benguet Mng	47	2	1⅞	2	+⅛
Best Fds	9	35	34⅞	34⅞	+⅛
Beth Stl	129	32⅞	32⅜	32¾	+½
Bige San	3	27⅝	27⅝	27⅝	....
Blaw Knox	6	14⅛	14	14⅛	....
Bliss & Lau	1	14½	14½	14½	....
Bliss (E W)	1	14⅝	14⅝	14⅝	....
Boeing Airp	11	25⅛	25	25⅛	....
Bond Strs	5	15⅞	15⅝	15⅝	....
Borden	10	49⅜	49¼	49¼	....
Borg Warn	25	57⅞	56⅝	57⅞	....
Brew Corp Am	3	32½	29	32	+3
Bridg Brass	10	8⅝	8½	8⅝	....
Briggs Mfg	5	28⅝	28⅝	28⅝	....
Briggs & St	1	28½	28½	28½	....
Bristol My	9	26½	26⅜	26½	....
Bklyn Un Gas	20	39	38⅞	39	....
Brown & Bg	13	12⅛	12	12⅛	....
Brunswick Blk	3	23⅜	23⅜	23⅜	....
Bucy Erie	33	19¾	19	19¼	+⅛
Budd Co	31	13⅝	13⅜	13⅝	+¼
Bullard	1	18⅛	18⅛	18⅛	....
Bulova Watch	2	35	35	35	....
Burl Mills	20	20¼	19⅞	20⅛	+⅛
Burr Add M	4	14⅞	14⅝	14⅝	....
Butler Bros	4	10⅜	10⅜	10⅜	+⅛
Butte Cop	1	4	4	4	+⅛
Byers (AM)	6	22¼	21⅞	22¼	+⅛
Byron Jack	5	23	22½	23	+½
CALIF PCK	2	35½	35½	35½	+¼
Can Dry	20	10⅜	10⅛	10⅜	+⅛
Canad Pac	64	15⅛	14⅞	15⅛	....
Cannon M	1	49	49	49	....
Capital Airl	11	9⅞	9⅝	9⅝	+⅛
Caro P&L	5	33⅛	33	33	....
Carpen Stl	1	32⅞	32⅞	32⅞	....
Case J I	21	47½	46⅞	47	....
Caterpil Tra	14	32½	32¼	32½	+⅛
Cater T pf	1	104⅝	104⅝	104⅝	....
Celanese	10	32⅛	32	32	....
Celotex	7	19⅝	19½	19⅝	....
Celotex pf	2	17¼	17	17	—⅛
Cen Aguir	7	15⅞	15	15⅞	....
Cen Fdy	5	9¾	9⅝	9¾	....
Cen Ga Ry pf	23	16⅜	16⅛	16¾	....
Cen Ill Lt	6	36½	35⅞	35⅞	—⅜
Cen RR NJ A	6	9⅜	9¼	9⅜	+⅛
Cen RR NJ B	3	12½	12⅜	12½	....
Cen & SW	20	14⅝	14½	14⅝	+⅛
Cen Vi Sug	5	15½	15⅜	15⅜	....
Cer de Pas	9	19⅝	19⅛	19½	+⅛
Cert-teed	21	16⅞	16⅜	16⅞	+½
Champ Pap	5	34	33½	34	+½
Ches & Ohio	34	30¾	30⅜	30¾	+⅛
Chicago Cp	85	13⅞	13¼	13⅝	+⅛
Chi & E Ill	1	4¾	4¾	4¾	....
Chi Grt West	14	14¼	14	14	....
Chi Grt W pf	9	23¼	23	23	+¼
Chi Ind & L A	7	8⅝	8½	8⅝	+⅛
Ch M S P&Pac	18	7⅞	7½	7½	....
C M S P&P pf	9	32	31¾	32	—⅛
Chi & N W	2	12¾	12⅛	12¾	+⅝
Chi & N W pf	5	28¾	28⅛	28¾	+⅝
Chi R I & Pac	28	43⅞	42¾	43⅞	+⅞
Chi RI&Pac pf	9	85¾	85	85¾	+1
Chi Yell Cab	9	12¾	12¼	12¼	—⅛
Chrysler	58	63⅝	63¼	63⅝	+⅛
Cin G & E	30	32⅛	31⅝	31⅞	—⅛
Cin Mil Mch	2	26⅞	26⅝	26⅞	+⅛
C I T Finan	6	60	59¼	59⅞	—1⅛
City Prod	2	33⅛	33⅛	33⅛	—⅛
City Strs	1	18	18	18	—⅛
Clev El Ill	4	45	44⅝	45	+⅛
Clev Gr Br	1	28	28	28	—⅛
Climax Mo	5	14⅛	14	14	—⅛
Clinton Fd	5	34½	34⅝	34½	+⅛
Clinton Fd pf	4	105	104½	104½	—⅛
Clopay Cp	8	4⅝	4⅝	4⅝	....
Cluett Peab	1	25¼	25¼	25¼	—¼
Coca Cola	6	160	160	160	....
Colg Palm	14	43	42⅝	43	+⅛
Collin & Aik	2	18½	18½	18½	+⅛
Colo F & Ir	100	16¾	15½	15⅞	+⅝
Colo F & Ir pf	15	17⅝	16¾	17	—⅛
Colo & So	10	20¼	18¾	20¼	+1¼
Col Brd A	8	30¾	30	30¾	+½
Col Brd B	12	30½	29¾	30½	+1
Col Gas	48	12⅝	12¼	12¼	—⅛
Col Pict	3	13	13	13	—⅛
Col Carbon	6	32	31¾	32	+⅛
Col & S Oh El	2	21¾	21¾	21¾	+¼
Comb Eng S	7	25⅛	25	25	....
Coml Cred	8	60	59⅞	59¾	+⅛
Coml Solv	25	19⅞	19½	19⅝	+⅛
Comw Edis	7	30⅞	30½	30⅝	....
Conde Nast	3	10⅛	10⅛	10⅛	....
Cong Nair	2	28	27¾	28	+⅛
Cons Cigar	5	35½	34¾	35½	+⅛
Cons Edis	81	29¼	29	29¼	+⅛
Cons Laund	2	12⅝	12½	12⅝	+⅛
Cons N Gas	23	45⅛	44¼	44⅝	+⅛
Cons Ret St	3	11⅞	11⅞	11⅞	+⅛
Cons Text	8	11	10⅞	10⅞	—⅛
Cons Vultee	17	10⅛	10	10⅛	—⅛
Consum Pw	24	34	33⅜	33¾	—⅛
Container	2	41¼	41¼	41¼	+⅛
Cont Bak	15	19	18⅞	19	....
Cont Can	26	37⅝	36⅞	37⅛	....
Cont Ins	9	76½	76¼	76½	+¼
Cont Mot	28	6½	6⅜	6⅜	....
Cont Oil	16	56⅞	56½	56⅞	+⅛
Cooper Bess	2	24½	24¼	24½	+¼
Copper Rng	5	12½	12⅛	12½	+⅛
Corn Prod	10	69⅞	69½	69⅞	+⅛
Cornell Du	3	12¼	12¼	12¼	—1
Corning Gl	6	29⅛	29	29	....
Coty Inc	8	4⅞	4¾	4¾	....
Coty Intl	2	2⅛	2⅛	2⅛	....
Crane Co	10	28⅜	28¼	28⅜	+⅛
Crm of Wh	2	29	29	29	....
Creamer Am	1	13⅛	13⅛	13⅛	+⅛
Crown Cork	16	16⅛	15⅝	15⅞	+⅛
Crown Zell	25	31⅞	30⅞	31	+⅛
Crucible Stl	9	18⅞	18	18	....
Cruc Stl pf	3	56	55⅝	55⅝	+⅛
Cub Am Sug	6	17⅝	17⅜	17⅝	+⅛
Cudahy Pk	23	8⅝	8½	8⅝	+⅛
Curtis Pub	11	7⅞	7⅝	7⅝	—⅛
Cur Pub pr pf	1	54	54	54	—½
Curtiss Wr	39	8⅜	8	8⅛	+⅛
Curtiss Wr A	1	21⅝	21⅝	21⅝	....
DANA CP	4	14⅛	14	14⅛	+⅛
Davison Ch	2	22⅛	22⅛	22⅛	+⅛
Dayt P & L	4	30⅛	30⅛	30⅛	+⅛
Dayton Rub	2	12	11⅞	11⅞	—⅛
Decca Rec	7	8⅝	8½	8⅝	—⅛
Deep Rk Oil	5	23⅛	23	23⅛	—⅛
Deere & Co	28	42⅞	42⅝	42⅞	—⅛
Del & Hud	7	30⅞	30	30	—⅛
Del Lack & W	23	9⅞	9⅛	9⅞	....
Del Pw & Lt	8	22⅛	22	22	....
Den & RGW	12	28⅛	27⅝	28⅛	+½
Den & RGW pf	10	53⅛	53⅛	53⅛	+⅛
Det Edis	21	22⅛	22	22⅛	+⅛
Det Mich Stv	4	7⅝	7½	7½	....
Devoe & Ray A	2	20⅛	20⅛	20⅛	....
Diam Match	6	37	36⅞	36⅞	+⅛
Diana Str	4	8⅝	8⅝	8⅝	+⅛
Dist Cp Seag	8	17⅞	17⅝	17⅝	—⅛
Divco Cp	4	12⅛	12	12	....
Dixie Cup A	1	53½	53	53½	+½
Doehler Jar	2	34⅛	34⅛	34⅛	....
Dome Mines	3	15⅝	15⅝	15⅝	....
Doug Airc	22	73⅞	72¾	73⅞	+⅞
Dow Chem	28	58⅞	58	58⅞	....
Dow Chem rt	438	⅜	17-64	⅜	....
Dow Chem pf	1	109⅛	109⅛	109⅛	....
Dow Ch 2 pf	9	129⅛	128⅝	129⅛	+⅛
Dresser Ind	26	18	17⅞	18	+½
Duplan Cp	6	13½	13⅜	13½	—⅛
Du Pont	55	61⅝	61	61⅛	—⅛
Du Pont pf	2	125	124½	124½	—⅛
DWG Cigar	1	10¼	10⅛	10⅛	+⅛
EAGLE PICH	2	18⅛	18⅛	18⅛	—⅛
East Air L	16	14⅝	14¼	14⅝	....
East S Stl	7	11¼	11⅛	11¼	+¼
Eastm Kod	22	46⅝	45¾	46¼	+¼
Eaton Mfg	8	30	29⅞	29⅞	—¼
Edis Bro Str	6	18¾	18½	18¾	+⅛
Ekco Pd	3	12⅞	12⅞	12⅞	+⅛
Elas Stop N	2	9	9	9	+⅛
El Auto Lite	8	43	42⅝	42⅝	—½
Elec Boat	3	17⅛	17	17	....
El & Mus In	10	2	1⅞	2	....
El Stor Bat	2	40⅜	40⅜	40⅜	—¼
Elliott Co	3	25⅜	25⅝	25⅝	—⅛
El Paso N Gas	4	27⅛	27	27	—⅛
Emer El M	3	14⅜	14⅜	14⅜	+⅛
Emer Rad & P	32	20⅝	20¼	20⅜	....
Empire D El	5	17⅜	17⅜	17⅜	—⅛
Equit Off Bld	34	7	6⅞	7	+⅛
Erie R R	17	11½	11⅜	11⅜	—⅛
Erie RR pf A	3	56	55⅝	56	+½
Evans Pd	1	9⅝	9⅝	9⅝	....
Eversharp	8	10¼	10¼	10¼	+¼
Ex-Cell-O	1	57½	57½	57½	—⅛
FAIRB MOR	2	39⅞	39⅞	39⅞	—⅛
Fajardo Sug	2	23⅞	23⅞	23⅞	—⅛
Falstaff Brew	3	20⅛	20⅛	20⅛	—⅛
Family Fin	7	15⅜	15⅜	15⅜	+⅛
Fedders Quig	2	15⅞	15⅞	15⅞	+⅛
Fed Mot T	2	4⅜	4⅜	4⅜	....
Federat D Str	8	36	35⅞	35⅞	+⅛
Ferro Enam	3	19	18⅞	18⅞	—⅛
Firestone	3	53⅝	53⅜	53⅜	—⅛
First Nat Str	3	68	67½	67½	+⅛
Flintkote	17	31⅜	30⅞	31⅜	+⅛
Florida Pw	9	19	18⅞	19	....
Follans Stl	5	13⅛	12⅞	13	....
Food Fair St	3	15½	15⅜	15⅜	+⅛
Food Mach	11	29⅛	28⅞	29⅛	+⅛
Fost Wheel	4	29½	29⅛	29½	+⅛
Francis Sug	1	10⅝	10⅝	10⅝	+⅛
Freeport Sul	5	59⅝	59⅛	59⅛	+⅛
Froedt G & M	2	17½	17½	17½	—⅛
Frueh Tra	6	21⅝	21⅝	21⅝	+⅛
GABRIEL CO	2	6¼	6¼	6¼	....
Gair (Rob)	3	8	7⅞	8	+⅛
Gamble Sk pf	3	37½	37½	37½	—⅛
Garrett Cp	13	17⅜	16⅞	17	....
Gar Wood Ind	3	5	4⅞	4⅞	....
Gaylord Cont	1	19⅝	19⅝	19⅝	+⅛
Gen Am Inv	17	19	18⅞	19	....
Gen Am Tran	2	46⅝	46¼	46⅝	+⅛
Gen Bak	6	11⅝	11⅝	11⅝	+⅛
Gen Bronze	6	14	13⅞	14	+⅛
Gen Cable	17	7⅛	7⅛	7⅛	....
Gen Elec	41	42⅜	42	42¼	+⅛
Gen Foods	13	49	48¼	49	....
Gen Fds pf	1	102½	102½	102½	....
Gen Instru	8	9⅝	9½	9⅝	+⅛
Gen Mills	2	56⅛	56⅛	56⅛	....
G Mills 3⅝ pf	2	112⅝	112⅝	112⅝	—⅛
Gen Motors	100	72⅛	71⅞	71⅞	....
Gen Mot 5 pf	5	126⅝	126¼	126⅝	+⅛
Gen Out Ad	3	20⅛	20⅛	20⅛	+¼
Gen P Cem	8	35⅛	35	35	....
Gen Prec Eq	2	14	14	14	—¼
Gen Pub Ut	51	16⅞	16¾	16⅞	....
Gen Ry Sig	4	21¼	21¼	21¼	....
Gen Refract	5	23⅝	23¼	23⅝	+¼
Gen Shoe	1	32½	32½	32½	....
Gen T & Rub	2	19⅝	19⅝	19⅝	+⅛
Gillette	8	36⅛	36	36⅛	+⅛
Gimbel Bros	9	15⅛	15	15⅛	....
Glean Harv	5	19⅛	19	19⅛	+⅛
Glidden	7	26⅝	26⅛	26⅝	+⅛
Goebel Brew	98	11½	11⅛	11½	+⅛
Goodall San	18	15⅛	14⅞	15	....
Goodrich	7	75⅞	74⅜	74⅜	—1¾
Goodyear	16	46⅛	45⅞	45⅞	—⅛
Goodyear pf	1	105⅛	105⅛	105⅛	+⅛
Goth Hos	3	12⅝	12⅝	12⅝	....
Grah Paige	2	2	2	2	....
Granby Min	2	8⅞	8⅝	8¾	+⅛
Gran C Stl	2	25⅝	25⅝	25⅝	....
Grayson Rob	2	15½	15½	15½	+⅛
Gt N Ir Ore	7	12⅛	12	12⅛	+⅛
Gt Nor Ry pf	5	42⅞	42½	42⅝	+⅛
Gt West Sug	8	19⅝	19⅛	19⅝	—⅛
Green HL	5	42⅝	42⅝	42⅝	—⅛
Greyhound	243	11⅛	11	11⅛	+⅛
Grum Airc En	5	19⅞	19⅝	19⅝	—⅛
Guantan Sug	12	7⅛	7⅜	7⅛	+⅛
Gulf Mob & O	10	14¼	14	14⅛	....
Gulf M&O pf	2	55⅛	55	55⅛	+1⅛
Gulf Oil	23	61⅛	60¼	61⅛	+1
Gulf Sta Ut	11	23⅛	23	23	—⅛
HALLIBURTON	54	24½	23¼	24¼	+⅝
Hamil Watch	1	13⅛	13⅛	13⅛	+⅛
Harb Walker	8	21⅛	21	21	—½
Hart S & M	3	26⅝	26⅛	26⅛	+⅛
Hat Corp	12	6⅛	6	6⅛	+⅛
Hayes Mfg	28	7⅛	7	7	....
Haz Atl Gl	1	22⅜	22⅜	22⅜	+⅛
Hecht Co	2	28⅛	28⅛	28⅛	+⅛
Helme (G W)	2	31⅞	31⅞	31⅞	+⅛
Hercules Mot	1	16⅛	16⅛	16⅛	+⅛
Herc Pdr	8	50⅛	49⅞	50	+⅛
Hersh Choc	3	41⅜	41⅜	41⅜	+⅛
Hersh Ch pf A	2	55	55	55	....
Hersh Ch pf B	4	53	52½	53	+½
Heyden Chem	19	14⅛	14	14⅛	....
Hilton Hot	4	11⅛	11	11⅛	....
Hinde & D Pap	1	15⅝	15⅝	15⅝	+⅛
Holland Furn	2	25⅛	25⅛	25⅛	+⅛
Hollander & S	2	13	13	13	+⅛
Holly Sug pf	3	28⅛	28⅛	28⅛	+⅛
Homestake	8	45⅜	45⅜	45⅜	+⅛
Hooker El	2	34	34	34	....
Houd Hersh	1	12⅝	12⅝	12⅝	+⅛
Househ Fin	1	35⅝	35⅝	35⅝	+⅛
Houst L & P	9	48⅜	48	48	+¼
Houston Oil	48	42⅝	41	42⅜	+1¼
Howe Sound	3	41⅛	41⅛	41⅛	+⅛
Hud & Man pf	2	13	12⅞	13	....
Hud Bay M	6	40⅝	40⅛	40⅛	+⅛
Hudson Mot	28	14⅞	14⅝	14⅝	+⅛
Hunt Foods	2	9⅛	9⅛	9⅛	+⅛
Hupp Corp	6	2⅛	2⅛	2⅛	....
IDAHO PW	1	36¼	36¼	36¼	....
Ill Cent	29	36⅛	35⅜	35⅝	....
Ill Cent pf	2	95½	95	95	—1
Ill Power	10	37⅞	37⅜	37⅞	+⅛
Ill Term RR	2	9¼	9⅛	9¼	+⅛
Ing Rand	2	69¼	69	69	—⅛
Inland Stl	21	38⅜	38	38⅜	+⅛
Inspir Cop	3	13⅛	13⅛	13⅛	+⅛
Interchem	3	18	17⅞	17⅞	+⅛
Interlake Ir	2	13⅛	13⅛	13⅛	+⅛
Int Bus Mch	1	226½	226½	226½	+1½
Int Harv	44	27¾	26¾	27⅛	+⅛
IntMiner & Ch	9	32⅛	31¾	31⅞	—⅛
Int Nick	60	29	28⅝	29	+⅛
Int Paper	10	34⅝	34⅜	34⅝	+⅛
Int Shoe	1	45⅜	45⅜	45⅜	+⅛
Int Silver	5	51⅛	51⅛	51⅛	+⅛
Int Tel & Tel	78	12	11⅞	12	+⅛
Int Util	1	18⅛	18⅛	18⅛	+⅛
Intertyp	5	30⅜	30⅜	30⅜	+⅛
Isl Crk Coal	4	28⅛	28⅛	28⅛	+⅛
JACOBS F L	11	6½	6⅜	6½	....
Jewel Tea	2	61⅜	61¼	61⅜	+⅛
Johns Man	12	46½	46¼	46¼	+⅛
John & John	1	52¼	52¼	52¼	+⅛
Jones & L	26	30	29½	29⅞	....
Joy Mfg	11	33⅞	32⅞	33⅞	+⅛
KALAM STV	7	11	10⅞	10⅞	+⅛
Kan City Sou	5	47½	47½	47½	—⅛
Kan C Sou pf	2	60	59½	60	—⅛
Kan Pw & Lt	11	17⅛	17⅛	17⅛	+⅛
Kayser J	28	13	12½	13	+⅛
Kelsey Hay A	1	20⅜	20⅜	20⅜	+⅛
Kelsey Hay B	2	17	17	17	....
Kennecott	22	54⅛	53⅞	54	+⅛
Kern C Land	3	46½	46⅜	46½	+⅛
Keystone S&W	15	18	17⅞	18	+⅛
Kimb Cl	5	24⅞	24⅞	24⅞	+⅛
Kinney	3	16	16	16	+⅛
Koppers Co	3	28⅞	28⅞	28⅞	—⅛
Kresge S S	4	40⅝	40⅝	40⅝	+⅛
Kress S H	2	60	60	60	+⅛
Kroger Co	4	60⅛	60⅛	60⅛	+⅛
LACLEDE GAS	17	6⅞	6⅞	6⅞	....
Lambert	6	21⅞	21⅞	21⅞	—⅛
Lees & Sons	3	23	22	23	....
Lehigh C&N	6	7⅝	7⅜	7⅝	....
Leh Port C	2	45⅞	45½	45½	....
Leh Val Coal	3	2⅛	2	2	....
Leh Val RR	14	5⅛	5	5⅛	+⅛
Leh V Coal 1 pf	3	18⅞	18¼	18⅞	+⅛
Lehman Cp	13	55	54⅞	54⅞	....
Lerner Str	6	23	23	23	....
Leb O F Glass	14	62⅛	61⅞	61⅞	—⅛
Lib McN & L	6	7⅞	7⅞	7⅞	—⅛
Ligg & My	5	85⅛	84⅞	84⅞	—1
Lima Ham	27	8⅛	8⅛	8⅛	....
Link Belt	1	62⅞	62⅞	62⅞	—⅛
Lion Oil	23	31⅞	30	31⅛	+1
Liquid Carb	3	19⅛	19	19⅛	+⅛
Lockh Airc	12	24⅞	24⅜	24⅝	+⅛
Loew's Inc	14	17⅞	17⅛	17⅛	+⅛
Lone St Cem	3	77	71½	77	+1
Lorillard	14	25⅜	25⅜	25⅜	—⅛
Louisv G & E	2	32⅜	32⅛	32⅛	+⅛
Lou & Nash	22	39⅜	39	39⅜	....
Lowenstein	4	25⅞	25¾	25⅞	+⅛
Lukens Stl	1	20⅛	20⅛	20⅛	+⅛
MACK TRUCKS	17	13	12⅝	12⅝	—⅛
Macy (R H)	3	32⅛	32	32	+⅛
Magnavox	72	14	13⅝	14	+⅛
Marac Oil	5	7⅞	7⅞	7⅞	....
Marathon	1	25⅛	25⅛	25⅛	—⅛
Marine Mid	15	9	8⅞	8⅞	....
Marsh Field	15	24	23⅞	23⅞	—⅛
Martin (G L)	2	10⅛	10⅛	10⅛	+⅛
Martin Par	2	11⅝	11⅝	11⅝	+⅛
Masonite	6	59⅝	59⅛	59⅛	+⅛
Math Chem	6	50	49½	49½	+⅛
May Dept Str	3	47	46⅞	47	....
McCall	2	22⅛	22⅛	22⅛	—⅛
McCrory Str	1	33⅛	33⅛	33⅛	+⅛
McKess & R	3	39⅞	39⅞	39⅞	+⅛
Mead Corp	2	16⅞	16⅞	16⅞	+⅛
Mead 2d pf	2	34⅜	34⅛	34⅜	+⅛
Melv Shoe	3	26	25⅞	25⅞	—⅛
Mengel	6	11⅝	11½	11½	....
Merck & Co	8	41⅝	41⅛	41⅝	+⅛
Merck cv pf	2	123	123	123	+⅛
Merr Ch & S	43	23⅛	22	23⅛	+1⅛
Mesta Mach	1	38⅛	38⅛	38⅛	—⅛
Miami Cop	5	13⅝	13⅝	13⅝	+⅛
Mid Cont Pet	3	40⅜	40	40⅛	+⅛
Middle S Ut	38	13⅝	13⅛	13⅝	+⅛
Midl Stl Pd	11	31⅛	30¾	31⅛	—⅛
Minn Honeyw	1	66⅛	66	66⅛	+2
Minn Mol	15	14⅝	14⅜	14⅝	+⅛
Minn & St L Ry	9	13⅝	13½	13⅝	+⅛
Minn StP&SSM	4	11	10⅞	10⅞	+⅛
Minn M&M	8	100	99	100	+⅛
Mission Cp	6	47⅛	47	47⅛	+⅛
Mo Kan Tex	5	5⅛	5⅛	5⅛	+⅛
Mo Kan Tex pf	28	26⅛	26⅝	26⅛	+⅛
Mohawk Cpt	1	32⅛	32⅛	32⅛	+⅛
Mojud Hos	2	11⅛	11⅛	11⅛	+⅛
Monarch Mch	3	25⅛	25⅛	25⅛	+⅛
Monsan Chem	13	57	56⅝	56⅝	—⅛
Mons Ch pf A	4	114	114	114	+1
Montg Ward	31	55⅜	55	55⅜	+⅛
Moore McC L	4	14⅛	14⅛	14⅛	+⅛
Motor pd	8	29	28⅞	28⅞	+⅛
Mot Wheel	2	23⅛	22⅞	23⅛	+⅛
Motorola	29	29⅝	29⅜	29⅝	+⅛
Mueller Br	1	16	16	16	....
Mullins Mfg	9	13⅛	13	13⅛	....
Murray Cp	3	15⅜	15⅜	15⅜	....
Murray Cp pf	3	37	36⅞	37	....
NASH KELV	31	17¼	17⅛	17⅛	—⅛
Nat Acme	2	24	24	24	—⅛
Nat Airlin	5	8	8	8	+⅛
Nat Auto F	10	17⅛	17	17	—⅛
Nat Battery	4	38⅛	38	38	—1⅛
Nat Bisc	26	38⅛	37⅞	37⅞	—⅛
Nat Can	9	7⅛	7⅛	7⅛	+⅛
Nat Cash Reg	18	35⅛	35⅛	35⅛	—⅛
Nat City Lin	5	9⅛	9	9⅛	+⅛
Nat Cont	36	8⅛	8⅛	8⅛	—⅛
Nat Cyl G	3	11⅛	11	11	....
Nat Dairy Pd	21	38¾	38¼	38¼	—½
Nat Distill	32	23¼	22¾	22¾	—¼
Nat Enam & S	4	9¾	9¾	9¾	—¼
Nat Gypsum	15	18½	18⅜	18⅜	—⅛
Nat Lead	11	37⅛	37⅛	37⅛	+⅛
Nat Pw & Lt	6	1	1	1	+⅛
Nat Steel	16	88⅞	88¼	88⅞	+⅜
Nat Sug Ref	1	27½	27½	27½	+⅜
Nat Sup	23	16½	16¼	16¼	....
Nat Tea	3	37¼	37	37¼	+⅜
Nat Vul Fib	2	12¼	12⅛	12⅛	—⅛
Natomas	2	10⅜	10⅜	10⅜	....
Newberry (J J)	2	39	39	39	+½
New Eng El	24	11⅛	11⅛	11⅛	....
Newmont M	6	63⅛	62¾	62¾	—¼
Newport Ind	3	13⅛	13	13	....
Newpt N Ship	9	28⅞	28⅝	28⅝	+⅛
N Y Air Brake	3	28½	28½	28½	—⅛
N Y Central	33	12⅝	12⅛	12⅛	....
NY Chi & StL	1	107½	107½	107½	+1
NY C&StL pf	3	138	137¼	137¼	—¼
N Y Dock pf	2	57	56	57	—3
NYNH & Hart	5	8	7⅞	8	....
NY Sta E&G	6	54⅜	54⅛	54⅛	+½
Nia M Pw	84	21⅞	21⅝	21⅝	+⅛
Nia M Pw A	25	27¼	27⅛	27¼	+⅛
Nia M Pw pf	1	98½	98½	98½	—⅛
Noma Elec	2	9⅝	9½	9½	....
Nopco Chem	5	29	28¾	29	+⅛
Norf & West	12	50	49	50	....
No Am Avia	38	11⅝	11⅜	11⅝	+¼
No Amer Co	32	19¼	19	19	....
No Nat Gas	33	38⅜	37⅞	38	....
Nor Pac	8	18⅝	18¼	18¼	—⅛
Nor Sta Pw	49	11⅝	11½	11⅝	+¼
Northw Airl	9	11⅛	11⅛	11⅛	....
Northw A pf	2	19⅞	19¾	19⅞	+⅛
OHIO EDIS	55	33¾	33¼	33¼	....
Ohio Oil	46	27⅛	27⅛	27⅛	+⅛
Oliver Cp	5	26	25⅞	26	....
Omnibus	6	11	10⅞	10⅞	—¼
Otis Elev	17	38	37⅞	37⅞	—¼
Owens Ill Gl	4	64½	64½	64½	+½
PAC AM FISH	10	12⅛	12	12	—¼
Pac Gas & El	33	33¾	33½	33¾	....
Pac Light	10	54	53⅝	53⅝	—⅛
Pac Mills	3	31⅛	31	31	+⅛
Pac Tin Con	6	3⅛	3⅛	3⅛	....
Pac W Oil	3	37⅛	37	37	....
Packard M	49	4½	4⅜	4⅜	....
Pan Am Airw	23	9⅝	9⅛	9⅛	....
Pan Am Pet	3	20⅛	20	20⅛	+⅛
Panhand EPL	7	37⅞	36½	36½	+⅛
Panh P & R	8	6⅛	6	6⅛	+⅛
Param Pict	16	19⅛	19	19	....
Parke Dav	20	37⅝	37⅛	37⅝	—⅛
Park Rust P	1	29⅞	29½	29½	—⅛
Peab Coal	2	6⅞	6¾	6⅞	—⅛
Peab Coal pf	2	16⅝	16⅜	16⅝	—⅛
Penick & F	1	36	36	36	....
Penney (J C)	13	56⅞	56⅝	56⅞	+⅛
Penn Dix Cem	7	27⅛	26⅝	27	+⅛
Penn G Sand	3	31⅛	31⅛	31⅛	+⅛
Penn Pw & Lt	41	23⅝	23⅛	23⅝	+⅛
Penn RR	24	17⅛	17	17⅛	+⅛
Peoples Gas	9	131⅛	130⅛	130⅜	—⅛
Pepsi Cola	43	9⅝	9⅛	9⅝	....
Petrol Cp	7	12⅛	12⅛	12⅛	+⅛
Pfeiffer Br	22	41	40⅝	41	....
Pfizer	4	52⅞	52⅛	52⅞	+1⅛
Phelps Dod	31	49⅜	48⅞	49⅜	+⅛
Phila Elec	21	25⅜	25⅛	25⅜	+⅛
Phil&Rd C&I	6	13⅛	13⅛	13⅛	—⅛
Philco	22	35⅜	35⅛	35⅜	....
Philip Mor	20	51	51⅛	51⅛	+⅛
Phillips Pet	22	59	58⅜	58⅜	+⅛
Pit Coke & C	4	14½	14⅜	14½	+⅛
Pit Con Coal	8	29	28⅞	28⅞	+⅛
Pit Plate Gl	8	36⅛	35⅞	36⅛	+⅛
Pit Scr & B	4	7⅝	7⅝	7⅝	+⅛
Pit & W Va	5	26⅜	26	26⅜	+⅛
Pittston Co	5	23⅝	23⅛	23⅛	—⅛
Plymouth Oil	9	42	41	41	—⅛
Poor & Co B	2	14	13⅞	14	+⅛
Potom El Pw	10	15⅛	15⅛	15⅛	+⅛
Press Stl Car	12	7⅛	7⅛	7⅛	....
Proct & Gam	14	82⅛	82⅛	82⅛	—⅛
Pub Sv Colo	5	50⅜	50⅛	50⅜	....
Pub Sv E & G	15	25⅜	25⅛	25⅜	....
P S E & G pref	20	29⅛	29⅛	29⅛	....
Pub Sv Ind	3	27⅜	27⅜	27⅜	+⅛
Publick Ind	6	16⅛	16⅛	16⅛	+⅛
Pullman	7	34⅛	34⅛	34⅛	+⅛
Pure Oil	25	28⅛	27½	27⅛	+⅛
Purity Bk	8	33⅛	33⅛	33⅛	+⅛
RADIO CP	66	13⅛	13	13⅛	....
Radio pf	2	74⅜	73¾	73¾	....
Radio K O	14	9⅛	9	9	....
Raybest Man	1	29⅜	29⅜	29⅜	+⅛
Rayonier	13	24⅞	24½	24⅞	+⅛
Reed R Bit	2	17⅛	17⅛	17⅛	+⅛
Reeves Bros	1	15⅛	15⅛	15⅛	+⅛
Reliab St	1	23½	23½	23½	....
Reliance Mf	3	9⅛	9⅛	9⅛	+⅛
Rem Rand	20	12⅝	12½	12½	....
Repub Avia	10	6	6	6	....
Repub Pict	28	5⅛	4⅞	5⅛	+⅛
Rep Pict pf	11	11	10⅞	10⅞	+⅛
Repub Stl	32	24⅛	24⅛	24⅛	+⅛
Revere C & B	3	16	15⅞	16	....
Rexall Drug	11	5⅞	5⅜	5⅞	....
Reyn Met	4	22	22	22	+⅛
Reyn Sprg	2	9⅛	9	9⅛	+⅛
Rev Tob B	11	38⅛	38	38	+⅛
Rev Tob pf	2	96⅛	96⅛	96⅛	+⅛
Richfield O	19	40⅛	39⅛	39⅛	—⅛
Roan An Cop	1	5½	5½	5½	....
Robbins Mills	2	22⅛	22⅛	22⅛	+⅛
Rob Fulton	14	12⅛	12⅛	12⅛	+⅛
Rob Ful pf	1	32	32	32	+⅛
Rohm & Haas	6	67⅛	66⅛	66⅛	+⅛
Royal Type	2	22⅛	22⅛	22⅛	+⅛
Ruberoid	1	57⅛	57⅛	57⅛	+⅛
Ruppert	6	11⅛	11	11	....
SAFEWAY ST	30	32⅛	32	32⅛	+⅛
St Jos Lead	3	39⅛	39	39⅛	+⅛
St L San F	26	11⅛	11⅛	11⅛	+⅛
St Reg Pap	29	8⅛	8	8⅛	+⅛
Savage Arms	2	14⅛	14⅛	14⅛	+⅛
Schenley Ind	24	32⅛	31⅞	32	....
Scott Pap	6	68	67½	68	....
Scranton El	8	14⅛	14⅛	14⅛	—⅛
Seab A L RR	84	24⅛	23⅛	24⅛	+⅛
Seab A L RR pf	4	65⅛	64⅛	65⅛	+1½
Seab Finan	8	20⅛	20⅛	20⅛	+⅛
Seab Oil	7	49	48	49	+⅛
Sears Roeb	22	42⅛	42	42⅛	+⅛
Seeger Refr	2	15⅛	15⅛	15⅛	+⅛
Servel	23	11⅛	11⅛	11⅛	+⅛
Sham O & G	18	26⅛	25⅞	26⅛	+⅛
Sharon Stl	6	26⅛	26⅛	26⅛	+⅛
Sharp & Doh	6	38	37⅛	38	+⅛
Shattuck	2	9⅛	9⅛	9⅛	+⅛
Shell Oil	11	35⅛	35⅛	35⅛	+⅛
Sheraton Am	31	6⅛	6½	6⅛	—⅛
Simonds S	2	32	32	32	—1
Sinclair Oil	49	22½	22¼	22¼	....
Skelly Oil	4	102	101	101	....
Smith (A O)	3	28⅛	28⅛	28⅛	+⅛
Smith & Cor	2	15⅛	15⅛	15⅛	....
Socony Vac	100	16⅛	16⅛	16⅛	—⅛
Sou Caro E&G	141	10⅛	10	10⅛	+⅛
S C E&G cv pf	6	71	70⅛	71	+1⅛
So P Rigo Sug	7	38⅛	38⅛	38⅛	+⅛
So'east G L	10	13⅛	13⅛	13⅛	+⅛
Sou Cal Edis	3	34⅛	34⅛	34⅛	+⅛
Southern Co	52	12⅛	12⅛	12⅛	....
Sou Nat Gas	9	36⅛	36⅛	36⅛	—⅛
South Pac	29	51⅛	51⅛	51⅛	+⅛
South Ry	39	35⅛	35⅛	35⅛	+⅛
South Ry pf	2	55⅛	55⅛	55⅛	+⅛
Spencer Kell	3	24⅛	24⅛	24⅛	+⅛
Sperry	41	27⅛	26⅛	27⅛	+⅛
Spiegel	15	9⅛	9⅛	9⅛	....
Square D Co	5	16⅛	16⅛	16⅛	....
Squibb	5	35⅛	35	35⅛	+⅛
Std Brands	15	22⅛	22⅛	22⅛	+⅛
St G&E $4 pf	2	54⅛	53⅛	53⅛	+⅛
St G&E 8 pr pf	10	140	140	140	—⅛
St G&E 7 pr pf	3	157	156⅛	156⅛	—⅛
Std Oil Cal	26	61⅛	61⅛	61⅛	....
Std Oil Ind	35	43	42	42	....
Std Oil N J	89	67⅛	66⅛	66⅛	—⅛
Std Oil Ohio	12	26⅛	26⅛	26⅛	—⅛
Std St Spg	2	18⅛	18⅛	18⅛	+⅛
Sterl Drug	10	37⅛	37⅛	37⅛	—⅛
Stevens J P	6	32⅛	32⅛	32⅛	+⅛
Stew Warn	2	12⅛	12⅛	12⅛	+⅛
Stoke Van C	3	12⅛	12⅛	12⅛	+⅛
Stoke Van C pf	3	18	17⅛	18	+⅛
Stone & Web	19	21⅛	20⅛	21	+⅛
Studebaker	44	26⅛	26½	26⅛	+⅛
Sun Chem	8	9⅛	9	9	....
Sunbeam	4	53⅛	52½	52½	—½
Sunray Oil	30	10⅛	10⅛	10⅛	—⅛
Sunray O pf A	2	17	17	17	—⅛
Sunray O pf B	8	19⅛	19⅛	19⅛	+⅛
Sunsh Bis	4	55⅛	55	55⅛	+⅛
Sunshine Mn	6	10	10	10	+⅛
Sup Oil Cal	2	211	209	211	+5
Superior Stl	2	10⅛	10⅛	10⅛	+⅛
Suther Pap	1	39⅛	39⅛	39⅛	+⅛
Swift & Co	9	36	36⅛	36⅛	+⅛
Swift Intl	41	11⅛	11⅛	11½	....
Sylv El Pd	12	20⅛	20¼	20¼	—¼
TELAUTOGR	3	5¼	5¼	5¼	....
Texas Co	32	60	59⅛	59⅛	....
Tex Gulf Prod	5	15⅛	15⅛	15⅛	+⅛
Tex Gulf Sul	11	71⅛	70⅛	71⅛	+⅛
Tex Pac C & O	6	22⅛	22	22⅛	+⅛
Tex Pac L Tr	6	56⅛	55⅛	56	....
Textron	15	11⅛	11⅛	11⅛	+⅛
Textron pf	2	15⅛	15⅛	15⅛	+⅛
Thatch Gl Mg	6	8	7⅛	7⅛	—⅛
Thermoid Co	3	6	6	6	....
Thompson Pd	4	53	52⅛	52⅛	—⅛
Tide Wa As	58	24	23⅛	24	....
Timk Det Ax	9	15⅛	15⅛	15⅛	+⅛
Timk R Bear	4	34⅛	34⅛	34⅛	+⅛
Transamer	30	16	15⅛	15⅛	+⅛
Trans & W Air	7	17⅛	17⅛	17⅛	....
Tri Cont Cp	40	9⅛	9⅛	9⅛	....
Truax Tra	16	11⅛	11⅛	11⅛	+⅛
Twent C Fox	4	23⅛	23⅛	23⅛	....
UDYLITE	1	11⅛	11⅛	11⅛	—⅛
Underwood	6	43⅛	43⅛	43⅛	—⅛
Un Bag & P	4	27⅛	27⅛	27⅛	....
Un Carbide	42	43⅛	42⅛	42⅛	—⅛
Un Oil Cal	31	26⅛	26	26⅛	....
Un Pac	7	83⅛	83⅛	83⅛	....
Un Pac pf	5	51⅛	51	51	+⅛
Unit Air Lin	10	14⅛	13⅛	14	....
Unit Airc	7	25⅛	25⅛	25⅛	....
Unit Bisc	6	30⅛	30⅛	30⅛	+⅛
Unit Bd & C	20	9⅛	8⅛	9⅛	+⅛
Unit Carbon	3	34⅛	34⅛	34⅛	+⅛
Un Cig Wh St	5	3⅛	3⅛	3⅛	+⅛
United Corp	36	3⅛	3⅛	3⅛	....
Unit Dyewd	1	8⅛	8⅛	8⅛	+⅛
Unit El Coal	1	16⅛	16⅛	16⅛	+⅛
Unit Eng & F	3	41⅛	41⅛	41⅛	+⅛
Unit Fruit	12	57⅛	57	57⅛	+⅛
Unit Gas Cp	34	18⅛	17⅛	18⅛	....
Un Gas Imp	4	26⅛	26⅛	26⅛	....
Unit M & M	8	13⅛	13⅛	13⅛	+⅛
Un Param Th	32	23⅛	23	23	....
Un Par Th ct	18	23	22⅛	23	+⅛
US & For Sec	9	28	27⅛	28	+⅛
U S Gypsum	12	112⅛	110⅛	110⅛	—1
US Hoff Mch	5	9⅛	9⅛	9⅛	+⅛
U S Leather	6	9⅛	9⅛	9⅛	+⅛
U S Leath A	7	29⅛	29⅛	29⅛	+⅛
US Lines	53	17⅛	17	17	....
U S Pipe & F	10	45⅛	44⅛	44⅛	....
U S Plywood	9	25⅛	25⅛	25⅛	....
U S Rubber	16	40	40	40	....
U S Rub pf	1	128⅛	128	128⅛	—⅛
U S Smelt	10	39⅛	38⅛	39	....
U S Steel	168	28	27⅛	28	+⅛
U S Steel pf	8	141	140⅛	140⅛	+⅛
U S Tob	4	21⅛	21⅛	21⅛	....
Unit Stkyd	2	5⅛	5⅛	5⅛	....
Unit Strs pf	3	100	100	100	+1
Unit Strs 2 pf	1	10⅛	10⅛	10⅛	....
Univ Lae	5	5	5	5	....
Univ Pict	3	10⅛	10⅛	10⅛	....
VANAD CP	2	21⅛	21⅛	21⅛	+⅛
Vick Chem	17	21⅛	20⅛	21⅛	+⅛
Vict Ch Wk	1	45⅛	45⅛	45⅛	+⅛
Va Caro Chem	6	7⅛	7	7	....
Va C Chem pf	5	82⅛	81⅛	81⅛	—1⅛
Va El & Pw	13	19⅛	19⅛	19⅛	+⅛
Vicg Ry	3	27⅛	27⅛	27⅛	+⅛
Virg Ry pf	12	29⅛	29⅛	29⅛	+⅛
Visking Cp	4	35⅛	35	35	....
WABASH RR PF	1	56⅛	56⅛	56⅛	—⅛
Waldorf Sys	1	14	14	14	....
Walgreen	1	30⅛	30⅛	30⅛	+⅛
Walker (H)	1	32⅛	32⅛	32⅛	+⅛
Walworth	3	8⅛	8⅛	8⅛	....
Ward Bak	7	18⅛	17⅛	18⅛	+⅛
Warner Pict	146	18⅛	18⅛	18⅛	+⅛
Warren Fdy&P	2	31	31	31	+⅛
Warren Pet	1	17⅛	17⅛	17⅛	....
Wash Gas Lt	4	24⅛	24⅛	24⅛	....
Waukesha Mot	2	14⅛	14⅛	14⅛	....
Wesson O & S	1	25⅛	25⅛	25⅛	+⅛
West Ind Sug	5	22⅛	22⅛	22⅛	....
W Ky Coal	16	20⅛	20⅛	20⅛	—⅛
W Penn El	27	25⅛	25⅛	25⅛	....
W Va Coal & C	4	14⅛	14⅛	14⅛	—⅛
WVa Pulp & P	2	47⅛	47	47⅛	+1⅛
Western Air L	4	8⅛	8⅛	8⅛	....
West Mary	217	18⅛	18⅛	18⅛	—⅛
West Mary 2 pf	20	34⅛	34⅛	34⅛	—⅛
West Un Tel	13	21	20⅛	20⅛	....
West Air Br	27	25⅛	25⅛	25⅛	....
West Elec	88	31	30⅛	31	....
Weston El In	2	23⅛	23⅛	23⅛	....
Wheel Stl	8	45⅛	45⅛	45⅛	—⅛
White Mot	10	16¼	16	16⅛	+⅛
White Sew M	1	34	34	34	+½
Wilcox Oil	9	13⅝	13⅛	13½	+½
Willys Over	5	5⅛	5½	5½	—⅛
Willys Ov pf	8	51¾	51½	51¾	—⅛
Wilson & Co	9	13	12⅞	13	+¼
Wisc El Pw	28	21¾	21½	21⅝	+⅛
Woodward Ir	1	33⅛	33⅛	33⅛	—⅜
Woolworth	21	49½	49	49½	....
Worth P & M	8	18⅝	18¼	18½	+⅛
Wyand Wor	7	12½	12⅜	12⅜	+⅛
YALE&TOWNE	19	29	28	29	+1¼
Young Spg&W	4	30½	30⅜	30½	+¼
Youngst Sh&T	13	75½	74⅜	74⅞	—⅛
Zenith Rad	34	37⅜	36¾	37⅛	—¼
Zonite Pd	21	5½	5⅜	5½	+¼

Stock Prices Edge Higher; Trade Quiet

New York, Jan. 26 (AP).—The stock market turned in a winning score today for the first time this week.

The advance was small but a clean majority of leading shares closed with fractional gains. A few moved up a point or so.

A high degree of caution clamped down on activity, partly because of the labor situation and partly because of two severe sinking spells the market has had in the past couple of weeks.

Business was the slowest in two months, with 1,150,000 shares changing hands. This compared with 1,570,000 yesterday.

Interest revived near the close and final prices were at or close to the best levels of the session. Corporate news gave a helping hand to several stocks.

WHAT STOCKS DID:

	Thurs.	Wed.
Advances	469	220
Declines	293	704
Unchanged	306	234
Total issues	1068	1158

The Associated Press average of 60 stocks edged up .1 of one point to 72.3, first advance since last Saturday. A dip in the industrial group was more than offset by slight rises in the rail and utility sections.

Bethlehem Steel advanced ½ to 32¾ in advance of the annual earnings report released after the close. The report disclosed record 1949 net income despite effects of an October strike.

U. S. Steel, third most active issue, edged up ⅛ to 28.

Sperry Corp., needled by a record peacetime order from the Army, gained ¾ at 27¼. Motorola had the aid of an excellent progress report by the company's vice president and moved up ½ to 29⅝.

Greyhound, most active stock, added ⅛ at 11⅛. Others active and higher included Armour at 9, South Carolina Electric, 10¼; American Woolen, 31⅛; Avco Mfg., 5⅞; Goebel Brewing, 11½, and Westinghouse Electric, 31.

N. Y. Central Net Drops $5 Million in Year

New York, Jan. 26 (AP).—The New York Central Railroad today reported its net income in 1949 dropped five million dollars below the previous year, reflecting coal slowdowns and the steel strike.

It represented a profit of only 1.4 cents on every dollar of business, the road said.

Net earnings for 1949 were reported as $9,727,716, equal to $1.51 a share, compared with 1948 earnings of $14,727,096, or $2.28 a share.

Chicago Grain

Chicago, Jan. 26 (AP).—Weather and export business combined to give grains a slight boost on the Board of Trade today.

A little corn and wheat was sold to Holland, which helped both cereals. The weather was blamed for an unusually small run of cash corn here. And some traders bought new crop wheat on the theory cold weather in the Western Plains might cause root damage.

Wheat closed ⅝@⅞ higher, corn was ¼ to 1 cent higher, oats were ¼ to 1¼ higher, rye was ⅜@⅞ higher, soybeans were ½ lower to 1 cent higher and lard was 3 cents lower to 5 cents a hundred pounds higher.

Range follows:

	Open.	High.	Low.	Last.
Wheat—				
March	2.16⅞	2.17¾	2.16⅝	2.17¾-⅝
May	2.10⅞	2.11¾	2.10⅝	2.11⅝
July	1.90	1.91	1.90	1.90⅞
Sept.	1.90¼	1.91½	1.90¼	1.91¼
Corn—				
March	1.28½	1.29¼	1.28¼	1.29¼-¼
May	1.26⅝	1.27¾	1.26⅝	1.27¾-½
July	1.24⅝	1.25½	1.24½	1.25¾-½
Sept.	1.19½	1.20⅜	1.19½	1.20⅛
Dec.	1.13⅝	1.13⅞	1.13⅜	1.13⅝
Oats—				
March	72	72	71⅞	72
May	67	68½	67	68½-⅝
July	61⅜	62¼	61⅜	62¼
Sept.	61¼	61¼	60⅞	61¼
Dec.	62⅝	62⅝	62⅜	62⅝
Rye—				
May	1.34¾	1.36	1.34½	1.35⅞-36
July	1.35⅜	1.37	1.35⅜	1.36⅝
Sept.	1.36	1.36⅞	1.36	1.36⅞
Dec.	1.37⅜	1.37⅜	1.37⅜	1.37⅜
Soybeans—				
March	2.31	2.32¼	2.30¾	2.32¼-32
May	2.27¾	2.29	2.27½	2.28¾-29
July	2.23¼	2.24	2.23¼	2.23¾
Nov.	1.95½	1.96	1.94¾	1.95-95¼
Lard—				
March	10.55	10.60	10.55	10.57
May	10.60	10.62	10.57	10.60
July	10.65	10.65	10.60	10.65
Sept.	10.70	10.72	10.70	10.72

Cash Grain

Chicago, Jan. 26 (AP).—WHEAT—No. 3 red, 2.14½.

CORN—No. 3, yellow, 1.28; No. 4, 1.24¼@1.27.

OATS—No. 1 heavy mixed, 74¼@75; No. 2 heavy mixed, 74@75; No. 1 heavy white, 74¾@76; No. 1 white, 73½@74¾; No. 2 heavy white, 74¼@74¾; No. 2 white, 74; No. 4 heavy white, 74; sample grade heavy white, 73¼@74; No. 1 heavy, special red, 74¾.

BARLEY—Nominal: Malting, 1.20@1.60; feed, 90@1.20.

SOYBEANS—No. 2 yellow, 2.32, track, Chicago.

Business Outlook

Steel Industry Is Guinea Pig As Congress Seeks Just Price

By J. A. Livingston

HOW do you prove whether a price is too high or too low? The answer is, you don't, you can't. Yet that is the question Senator Joseph O'Mahoney's Committee on the Economic Report is investigating.

A procession of steel executives has declared that steel prices had to be raised because of the recently instituted pension plan, because of higher transportation rates, because of higher coal prices.

Livingston

But committee members had before them a report showing that the 10 largest steel companies earned 14 percent on their stockholders' investment in 1948, highest for any year since 1918. That was a hard statistic to shake off. If profits are that high, why should prices go higher? Why not absorb the boost in costs?

Benjamin Fairless, head of U. S. Steel, and the first witness for the steel companies, argued that the high level of profits in one year was not conclusive. Steel is a feast and famine industry. In the depression '30s, most companies suffered large deficits.

Besides, present-day profits are not to be taken at face value. The cost of putting up a new steel plant has more than doubled since 1939. Depreciation reserves are based on prewar costs. So profits are inflated by under-depreciation.

THE HEARINGS are like a successful prewar musical comedy. You've not only heard the tunes as originally played, but you've heard the records too. This same committee, then chairmaned by Senator Taft, had a go at the steel industry in February, 1948. That was just after U. S. Steel, followed by Bethlehem and other companies, boosted the price of semi-finished products by $5 a ton.

The result was just as indecisive as this hearing is bound to be. Nobody in this world has been able to decide what is a just price—just for the seller, and just for the buyer, and just for the Nation. Price is a matter of judgment, trial, error, experience, and habit.

Years ago, price was a pretty simple matter: You charged what the traffic would bear. The seller got what he could while the getting was good. If a customer didn't like it, well, too bad. There were more customers where the old customer came from.

That's changed. As businessmen developed trade names, "good will" began to influence pricing policies. Companies wanted buyers to come back. They had to fend off competitors. They moderated prices in sellers' markets. Why? Good business. When prices are high one year and low the next, the customer gets suspicious. A woman, for instance who pays $1.95 for stockings in July and $1.15 for the same stockings in January is going to feel she was "gypped" six months before.

NOT ONLY THAT, but prices nowadays tend to be uniform. Fifty years ago, it didn't matter too much whether the same item sold for the same price at the same time in San Francisco, St. Louis, and Washington. But rapid communication requires some degree of uniformity—especially if a product has Nation-wide distribution.

Finally, as companies become bigger, their policies become subject to public pressure. They can't raise or lower quotations willy-nilly. Poor public relations. Nor can they afford exorbitant prices year after year. Again: Poor public relations. The present hearings are proof of that. If private prices and profits were not regarded as part of the "public preserve," the hearings would not have been called.

Thus, Senator O'Mahoney declared: "We are living in a different world from that of 50 or 100 years ago when practically all business and industry was conducted by individuals . . . We now live in a world of industrial centralism . . . The drift toward big Government did not begin until business had outgrown the jurisdiction of little and local government."

The reasonableness, the correctness of a price policy is determined by what works. It's measured, in the short run, by profits, and in the long run by: (a) the company's position in its own industry and, (b) that industry's position in relation to other industries. What has happened to the demand for coal is a commentary on John L. Lewis and coal prices versus oil prices.

The investigation reemphasizes that the businessman in the modern world is not free to do as he pleases. He knows he may be called on to explain his profits and his prices to a congressional committee. So in determining policy, he must constantly ask himself: How will it look in the newspapers?

N. Y. Bank Raises Rates On Savings Accounts

New York, Jan. 26 (AP).—The National City Bank of New York announced today it would increase the interest rates on savings accounts, effective February 1. On deposits from $5 to $2500, interest will be increased to 1½ percent from 1 per cent. On amounts over $2500 up to $25,000, the rate will be raised to 0.5 percent from 0.25 percent.

The bank said the increase would apply to 467,000 depositors in the compound interest department, with deposits totaling 314 million dollars.

N. Y. Curb Prices

By The Associated Press

Total sales 240,000 shares; year ago 194,730 shares.

Stock	Sales Add 00	High	Low	Close	Net Ch'ge
Alum Co Am	7	54	53⅛	54	+¼
Am Bant Car A	6	1	1	1	....
Am Maracaibo	6	3⅛	3⅛	3⅛	....
Am Republics	24	29⅜	28⅞	29¼	+⅜
Atlas Ply	4	16⅝	16⅝	16⅝	+⅛
Babcock & Wil	3	53½	52⅞	53½	+⅝
Barium Stl	8	4½	4⅜	4½	....
Blue Ridge	8	4	3⅞	4	....
Brown-F Dist	6	11¾	11⅝	11⅝	—¼
Bunk Hill & S	4	15⅞	15½	15⅞	+⅛
Burry Biscuit	36	4½	4¼	4½	+¼
Cities Service	60	72¾	71½	72	—½
Claude Neon	9	2	1⅞	2	+⅛
Colonial Airl	3	4⅝	4⅝	4⅝	+⅛
Colts Mfg	12	44	43⅛	43¾	+¼
Cons GE Bal	23	74⅞	74	74¾	+1⅛
Cons Gas Ut	5	13¼	13	13¼	+¼
Creole Pet	31	31⅜	31	31⅛	....
El Bond & Sh	41	19	18¾	18¾	....
Fairchild Cam	6	24¼	24	24	....
Fairchild E&A	22	5¼	5⅛	5¼	....
Fansteel Met	7	11¾	11½	11½	....
Glen Ald Coal	14	17	16½	16½	—½
Hazeltine	5	18	17⅞	18	+½
Humble Oil	7	82½	81½	82	+½
Imp Oil Ltd	36	19⅛	18⅞	19	+⅛
Invest Roy	7	1¾	1⅝	1¾	+⅛
Kaiser-Fraz	20	5⅛	5	5⅛	....
Le Tourneau	4	13⅜	12⅞	13⅜	+⅜
Lone Star Gas	15	26	25¾	25¾	+⅛
Louis L & E	21	27¾	27⅛	27¼	—⅛
McCord Corp	7	19	18¾	18¾	+⅛
Mead John	8	14⅞	14⅝	14⅝	+⅛
Mesabi Iron	5	5⅝	5½	5⅝	+¼
Mid West Corp	2	2½	2⅝	2⅝	....
Morris Pl Corp	10	5¾	5⅝	5¾	+⅜
Nat Fuel G	13	10⅞	10¾	10¾	....
N J Zinc	9	56⅜	56¼	56⅜	+⅛
Niag Hud Pow	84	15⅞	15⅜	15⅞	+⅛
Northrop Airc	2	6⅝	6⅝	6⅝	+⅛
Pancoast Oil	51	2⅝	2½	2⅝	+⅛
Pantepec Oil	26	6⅝	6½	6½	—⅛
Pennroad	10	11	10⅞	10⅞	—⅛
Raytheon Mfg	105	8¼	7½	8¼	+¾
Segal Lock & H	17	1⅝	1½	1⅝	+⅛
Selected Indus	16	3¾	3¾	3¾	....
Sherwin-Wms	3	68	67	68	+⅜
Solar Airc	3	15⅛	15	15	....
Stand C & S	13	11⅜	11¼	11¼	....
St Oil Ky	7	36	35¼	35¼	—½
St Pow & Lt	63	4⅛	4⅛	4⅛	—⅛
Sterling Inc	35	5⅜	4⅞	5¼	+⅜
Technicolor	24	17⅛	17	17	—⅛
Unit Airc Prod	5	3⅛	3	3⅛	+⅛
Unit L & Rys	55	38⅜	38¼	38⅜	—⅛
Unit Shoe M	11	47⅛	46½	46⅝	—¼

D. C. Securities

Yesterday's quotations on Washington Stock Exchange:

Pot Elec Pwr com. 100 at 15½, 50 at 15½.
Riggs com. 2 at 370.
Garfinckel 4½% pfd. 50 at 19, 50 at 19, 45 at 19, 25 at 19.
Lanston Monotype. 24 at 21¼.
Woodward & Lothrop pfd. 27 at 106.
Garfinckel com. 100 at 18, 25 at 18.
Cap Transit Co. 18 at 27, 2 at 26¼.
Woodward & Lothrop com. 100 at 34¾.
Pot Elec Pwr com. 3 at 15½, 40 at 15½.
Pot Elec Pwr com. 60 at 15½, 20 at 15½.
Lanston Monotype. 16 at 21⅛.
Virginia Elec & Pwr com. 100 at 19½.
Pot Elec Pwr com. 20 at 15½, 50 at 15½.

	Bid.	Asked.
Public Utility Bonds		
AmTel&Tel conv deb 2¾ '57	110¼	111
AmTel&Tel conv deb 2¾ '61	108¼	109
AmTel&Tel conv deb 3⅛ '59	117	117¾
Cap Transit 1st ref 4 '64	95	96
Georgetown Gas 1st 5 '61	120	123
Pot Elec Pow 3¼ '66	105	106
Pot Elec Pow 3¼ '77	105	.....
Pot Elec Pow 3 '83	102	.....
Pot Elec Pow 2⅞ '84	101¼	.....
Washington Gas 5 '60	121	.....
Miscellaneous Bonds		
Ter Ref&W Cp 1st 4 '58	102	.....
Public Utility Stocks		
Amer Tel & Tel (9)	148¼	149
Capital Transit (p2.00)	26	27¼
Pot Elec Pwr com (.90)	15⅜	15½
Pot El P 3.60% pfd A (1.80)	49	50
Pot El P 3.60% pfd B (1.80)	49	50
Va Elec & Pwr com (u1.20)	19¼	19½
*Wash Gas Lt com (1.50)	24½	24¾
*WashGasLt cum pfd (4.25)	103	105½
*WasGL cum conv pfd (4.50)	105	108
National Bank Stocks		
Capital (1.00)	27	30
Liberty (8)	315	.....
Lincoln (†5)	340	.....
Riggs (†12)	365	375
Washington (6)	289	.....
Trust Company Stocks		
Amer Sec & Tr (†1.00)	30	31½
*Natl Sav Tr (†8.00)	427	.....
Prince Georges B&Tr (1.20)	30	.....
Union Trust Co (†1.00)	40	.....
*Wash Loan & Tr (12)	330	.....
Savings Bank Stocks		
Bank of Bethesda (†1.50)	30	.....
Com & Savings (†10)	350	.....
Fire Insurance Stocks		
*American (6)	155	.....
Firemen's (1.40)	31	.....
National Union (.75)	16	.....
Title Insurance Stocks		
Columbia (†30)	13½	16
Miscellaneous Stocks		
Carpel Corp (1.00)	12	.....
Garfinckel com (1.50)	17¾	19
Garf 5½% cu cv pfd(1.375)	21½	22½
Garf 4½% cu cv pfd(1.125)	18½	19½
*Hecht Co (1.60)	27¾	28½
*Hecht 3¾% cum pfd (3.75)	93	.....
Lanston Mono (†2.00)	20⅝	21½
Mergenthaler Lino (p6.00)	54	56
Natl Mtge & Inv pfd (p.60)	7¼	.....
Peoples Drug (2.00)	36⅛	37
Security Storage (†5)	118	125
Ter Ref & Wh Corp (3)	50	55
Wdwd & Lothrop com (2.00)	34	35
Wdwd & Lothrop pfd (5)	105	.....

*Ex dividend. †Plus extra or extras. (a) Paid so far this year. (p) Paid 1949. (u) Unlisted.

New York Cotton

New York, Jan. 26 (AP).—Cotton futures established new season's highs today in a late flurry of trade buying and short covering which found offerings scarce. Final prices were 20 to 50 cents a bale higher.

March	31.30	31.36	31.27	31.36	+8
May	31.31	31.35	31.26	31.35	+4
July	30.75	30.83	30.71	30.83	+10
October	28.86	28.94	28.81	28.94	+7
December	28.66	28.84	28.72	28.80	+4
March	28.72	28.80	28.68	28.80	+8

Middling spot 32.29* up 5.
*Nominal.

SOCONY-VACUUM OIL COMPANY
INCORPORATED

Dividend No. 156 Jan. 24, 1950

The Board of Directors today declared a quarterly dividend of 25¢ per share on the outstanding capital stock of this Company, payable March 10, 1950, to stockholders of record at the close of business February 3, 1950.

W. D. BICKHAM, Secretary

CITIES SERVICE COMPANY
Dividend Notice

The Board of Directors of Cities Service Company on January 25, 1950, declared a regular quarterly dividend of one dollar ($1.00) per share on its $10 par value Common stock, payable March 13, 1950, to stockholders of record as of the close of business February 10, 1950.

To assure prompt receipt of the dividend, stockholders should notify the Company, at its office, 60 Wall Street, New York 5, N. Y., of any change of address, giving both the old and new addresses.

W. ALTON JONES, President

REAL ESTATE INVESTMENTS

In fastest growing community on Chesapeake Bay at Shady Side, Md., water front properties, improved property, lots in center of village suitable for business establishments. Locate in Shady Side and establish a business. Lots that formerly sold for $200 have recently sold for $5000. A few large 4-acre tracts with waterfront privileges, $3000—for immediate sale. Shady Side, Md., on the beautiful Chesapeake is rapidly becoming an artist's paradise—similar to Gloucester and Provincetown on the Massachusetts coast. Come down and investigate. Only 33 miles from D. C. on the peninsula between West River and Chesapeake Bay.

A. W. Andrews Real Estate & Ins.—Shady Side, Md.
Telephone West River 5741

A SOUND WAY TO
Share in the Profits of American Industry

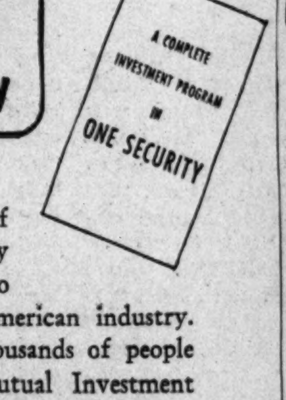

Whatever the amount of investment savings you may have, there is a sound way to share in the profits of American industry. This folder shows how thousands of people are doing so, through Mutual Investment Companies. Why not call or write for this folder, *now?*

AUCHINCLOSS, PARKER & REDPATH
729 15th Street N.W. 7801 Georgia Ave. Silver Spring, Md.
NA. 4322 SLigo 0770
Member New York Stock Exchange & other leading exchanges

Call for Your Key to Kentucky's favorite flavor

OLD FITZGERALD

Our exclusive sour mash recipe guarantees that OLD FITZGERALD is made like no other bourbon, *aged* like no other, *tastes* like no other. Your purchase price will be cheerfully refunded if you do not find each bottle filled with the same rich, satisfying flavor and bouquet.

OLD FASHIONED *but still in style*

STITZEL-WELLER DISTILLERY • LOUISVILLE, KY.

BONDED SOUR MASH KENTUCKY STRAIGHT BOURBON WHISKEY • 100 PROOF

The Washington Post

Registered in U. S. Patent Office

An Independent Newspaper

Published every day in the year by The Washington Post Company

EUGENE MEYER, *Chairman of the Board*
PHILIP L. GRAHAM, *President and Publisher*

HERBERT ELLISTON ..... *Editor*
ALEXANDER F. JONES ..... *Assistant to the Publisher*
JAMES RUSSELL WIGGINS ..... *Managing Editor*
CHARLES C. BOYSEN ..... *Business Manager*
DONALD M. BERNARD ..... *Advertising Director*
JOHN J. CORSON ..... *Assistant Business Manager*

The Associated Press is entitled exclusively to use for republication of all news dispatches credited to it or not otherwise credited in this paper and local news of spontaneous origin published herein. Rights of republication of all other matter herein are also reserved.

1337 E Street N.W., Washington 4, D. C.
Telephone NAtional 4200

Offices of National Advertising Representatives

New York ..... 270 Madison Avenue (16)
Chicago ..... 360 North Michigan Avenue (1)
Philadelphia ..... 225 South 15th Street (2)
Detroit ..... General Motors Building (2)

CARRIER DELIVERY

City Zone

Daily and Sunday	*Sunday Only*	*Daily Only*
One week...$ .30	One week...$ .10	One week...$ .20
One month.. 1.35	One month.. .45	One month.. .90

Elsewhere

Daily and Sunday	*Sunday Only*	*Daily Only*
One week...$ .35	One week...$ .15	One week...$ .20
One month.. 1.50	One month.. .65	One month.. .90

BY MAIL—PAYABLE IN ADVANCE

Daily and Sunday	*Sunday Only*	*Daily Only*
One year..$18.00	One year....$7.80	One year...$10.40
Six months.. 9.00	Six months.. 3.90	Six months.. 5.20
Three months 4.50	Three months 1.95	Three months 2.70
One month.. 1.50	One month... .65	One month... .90

Rates to Foreign Countries will be furnished upon request

Entered at the Postoffice, Washington, D. C., as second-class mail matter.

** Friday, January 27, 1950

Jury Tampering

The effort to bribe the jury in the Snags Lewis gambling trial is more evidence that gambling in Washington cannot be brushed off as a petty or innocuous business. Here is direct indication of an attempt to corrupt justice. The intimidation or buying of juries is as grave a threat as there can be to the integrity of the courts. This is a perfect example of how the underworld, when tolerated at all, seeks to get the whole machinery of law enforcement under its thumb.

Judge Holtzoff is to be commended for his prompt and vigorous response to the threat. United States Attorney Fay has presented the matter to the grand jury and has asked for help from the FBI. Considering the seriousness of this attempted jury tampering under the very nose of the Federal Government, Attorney General McGrath ought to lose no time in making the services of the FBI available.

Another facet of the same picture, by no means remotely connected, is the report that two more Washington gamblers have been hijacked of substantial sums of money. At least five such instances have now come to light, beginning with the disclosure that Emmitt Warring was robbed of $20,000 at his home earlier this month. Whether the hijackings are the products of imported thugs or local talent, or both, they indicate that a major crime wave is going on and that the mobsters are not playing for peanuts.

The most significant part about these disclosures is that police have been strangely silent about them. Only when rumors have arisen from other sources have police confirmed that they knew about the robberies. Their excuse has been that the reports are not "official." How many other instances of serious crimg go similarly "unreported"? It looks very much as if this is another case of "pocketed" crime reports, in which police records do not tell the whole story. Here ought to be the focal point of concern for the House District Subcommittee investigating crime in Washington. Certainly it will not have done its job unless it devotes major attention to the manner in which police have approached the problem of gambling and related crimes.

Draft And Defense

This newspaper believes that retention of the selective service law is essential to sound national defense. The importance of having on the books some means of calling men into the armed forces should be apparent even without consideration of the horrendous picture of an atomic blitz painted by General Collins. Although the draft is not now being used to keep the armed forces at their reduced strength, its presence is credited with being an effective psychological influence on enlistments. More important, the existence of a draft law is an earnest of our intention to carry out our commitments under the Atlantic Pact. The failure to continue it would be a blow to European nations. It also would be a signal to Russia that the United States was retreating to weakness or isolationism. Such an inconsistency could severely complicate our position in the cold war.

Although it is not necessary to provide a mere carbon copy of the 1948 act which expires in June—the plant-seizure provisions, for example, really belong in a general mobilization plan—it would be foolish to cut down the statutory strength of the armed forces. These limitations, considerably above present strengths, are mere authorizations; the actual forces in being are determined by yearly budgets. The higher authorization would, however, save time in an emergency, just as retention of mandatory registration of 18-year-olds and selective service machinery would save several months in mobilization.

Assuming that Congress will recognize the national interest in keeping the draft, the real controversy is likely to arise over how the machinery may be put into effect. Shall this power be reserved to Congress, or shall the President be authorized to place the draft in operation after consultation with the National Security Council, as the Joint Chiefs of Staff recommend? In anything but atomic attack, the question would be academic, for assuredly Congress could be counted upon to respond to any real emergency. On the other hand, the possibility of a blitz that would interrupt the executive branch as well as Congress cannot be counted out.

It is no more than realism in the atomic age to recognize that the seat of government might be suddenly obliterated. If Congress is to consider the broad implications of atomic attack in continuing the draft, it can scarcely avoid providing some means of choosing a new President if the line of succession were disrupted. Certainly in the event of such attack the President or Acting President ought to be empowered to invoke the draft and all other means of defense.

Conflict Of Loyalties

When a man, feeling in duty bound, bares himself over a private matter, it is distressing to have to tell him he is guilty of an intrusion. Yet Secretary Acheson has imposed this burden upon the onlooker by his highminded and honorable comment in the Hiss case. This was no outburst of the heart, but, in the knowledge that a question would be put, a deliberate and carefully thought-out statement. As a friend and former associate of Alger Hiss, Secretary Acheson gave his piece to the world; yet he testified from his position as Secretary of State of the United States at his official press conference. In our view he was wrong to do so.

It was just as wrong as was Secretaary Hughes' statement in the twenties in the celebrated Newberry case. The case against Newberry was that he had bought his election as Senator from Michigan, and Newberry resigned his seat. Mr. Hughes' gratuitous opinion in a matter in which he had a personal interest earned for him widespread criticism for a departure from the proprieties as Secretary of State. Here was a case of conflict of loyalties. It arises again as a result of Secretary Acheson's intervention in the Hiss case. We freely grant the dilemma that the Secretary of State was in; but as long as he is Secretary of State, that connection must be foremost in his mind in his public utterances. He is a public person. In spite of Mr. Acheson's weighed words to the contrary, what millions of people will feel is that a high official—the fourth in the Nation's hierarchy—was casting doubt on the judicial process which landed a friend in jail.

Mr. Acheson's error has, it seems to us, not one facet, but several. Mr. Acheson has played right into the hands of the yammerers in our midst who are trying to rend our society with the Alger Hiss conviction as the instrument—has, indeed, given them a handle. He has provided this fell and divisive work with a big push. Mr. Acheson, disclaiming any desire to question the judicial process, thinks it was his duty to give aid and comfort to his friend—to stand up and be counted in friendship's name. What he really did, we feel, was to insure the bandying about of his friend's name for a generation—just because Mr. Acheson is the high official he is. Aside from the effect on Alger Hiss, this is unconsciously doing a disservice to our institutions. More of this sort of thing, and we shall have whipped up a fury of the factionalism that disrupts.

What Mr. Acheson has done, moreover, is, to appear to lend color to the allegation that Mr. Hiss was really a significant person in this country's policy-making. This is quite absurd. But one may be sure the charge will gather momentum from Mr. Acheson's sensational contribution. This is unfair to the foreign service. It will hurt the standing of our diplomacy in the people's eyes. In getting his loyalty to a friend off his chest, Mr. Acheson has embarrassed bystanders in his own department. All this is what comes when a public man mixes up his private and his public affairs. Judgment was obscured when Secretary Acheson decided to yield to a personal sentiment. He clearly had to say something, but he said too much. His conscience and the proprieties would have been served if he had told the reporters that this was a private matter and that he had had his say—if, that is, he felt he could not limit himself to his initial disclaimer on the grounds that the case is still under appeal.

Disability Insurance

Senate approval of the bill passed by the House expanding the coverage and increasing the benefits payable under the old-age insurance system is confidently anticipated, although the Senate may make some changes in detail. However, there is likely to be a battle royal over the proposal to pension insured workers who become permanently and totally disabled before reaching retirement age. For some members of Congress claim that it would open the way for introduction of national compulsory health insurance.

In our opinion, that assumption is quite untenable. As a matter of fact the proposal would not involve any fundamental change in the old-age insurance system. It merely recognizes the need for a more flexible retirement system providing pensions for workers forced by circumstances beyond their control to withdraw prematurely from active life. Then, too, as the Ways and Means Committtee report on the social insurance bill points out: "The worker who has paid social insurance contributions for a number of years—perhaps over much of his working lifetime—has a real stake in the system which deserves to be recognized. He should not be required to show need to become entitled to benefits."

Yet under the present law disabled workers who may have made regular and substantial contributions to the Federal old-age insurance system are not entitled to receive benefits until they are 65 years of age. Unless they have independent means, they are forced to rely for subsistence on public aid or private charity. Moreover, the amount of benefits to which they can lay, claim eventually, if death does not overtake them before they reach retirement age, steadily declines during the intervening years of enforced idleness. This shrinkage is due to the methods employed in the computation of their average monthly wages which in turn are used to compute the amount of their annuities.

While employes disabled on the job may benefit from State workmen's compensation laws, only 5 percent or thereabouts of all permanent and total disability cases are work-connected. Consequently the vast majority of workers have no protection against loss of earning power caused by disability. In justice to helpless men and women who have earned the right to pension protection by contributing to the old-age insurance fund and who have the added misfortune of being disabled, this gap in the insurance system should be closed.

Objections to pensions for the totally disabled based on considerations of cost ignore the fact that such pensions would reduce the pressure for public aid. Nor is there any reason to fear that malingering would be encouraged by pensioning the disabled, in view of the severely limited benefits provided under the House bill, plus the requirement of a six-month waiting period before payments would begin. Moreover, if a pensioner is tempted to sham illness, the examining physician can usually be trusted to discover the fraud.

It is conceivable that disability pensions, once introduced, might be progressively liberalized until eventually full-fledged compulsory health insurance might be brought in by the back door. But in view of the fact that the Administration is already openly working for a national health insurance program it seems absurd to assume that the outcome of the struggle over disability pensions will influence action on the health program.

India: Republic

There was not enough substance about the transformation of India yesterday into a republic to warrant much celebration. Only a form has been overturned, a name changed. Independence became a reality two years ago, and the Indians have got used to it. India's sense of novelty has worn off amid the responsibilities of being on its own. Fortunately it took over a civil service which still serves the purpose of administering the affairs of 350 million independent people. There are, to be sure, excesses of bureaucracy, but the Indian government could argue by way of extenuation that this is due to extra burdens, such as the taking over of the princely states, the need for reform, partition, and economic deterioration. All of these issues are uniquely complex, and, together, make the task of Indian statesmanship formidable indeed. However, achievement is impeded by several handicaps. All reformers are apt to get "lost in Utopia," and Indian reformers are no exception. The redemption of some of the old party slogans and pledges, notably prohibition, is an activity that is a credit to the heart but not to the mind. And first things are not coming first in the business of government, and this is demonstrated in the paralysis over the conflict with Pakistan.

By far the most important issue in the present-day state of India is this conflict with Pakistan. When the Indian subcontinent was freed, the Muslim League and the Congress Party set up two separate countries. Pakistan is Muslim, or theocratic; India is secular. The trouble was that the split was like cutting one living body into two separate halves, for the political division has worked out in economic apartness. This is the great tragedy that overhangs the subcontinent. Neither side will recognize the complementary nature of its economy. The mills in India's Calcutta are starved for the jute that is being withheld by Pakistan; Pakistan is getting its coal all the way from Poland, though coal is located just across the border in India; and so on. To be sure, the rivalry over Kashmir figures most prominently in the Indo-Pakistan squabble, but there cannot be any progress over Kashmir till there has been some move toward a meeting of minds over economic relations.

The trouble now is that the attitudes on both sides have become so inflexible that only the proffer of good offices by a third party seems capable of softening those attitudes. Again the issue is where to begin. At the commonwealth conference at Colombo, the delegates appear to have persuaded India and Pakistan to accept the services of an Englishman in adjusting the quarrel over the price of jute, so that the jute can move again to Calcutta. Unemployed growers and workers are not likely to endure their idleness and misery quietly. But the place to start in adjusting this difficulty is, surely, the Monetary Fund. Trade came to a standstill when India devalued its currency and Pakistan took no action. It seems incredible in retrospect that India failed to consult Pakistan before taking such a crucial step, though this was perhaps inevitable when the two lacked speaking terms.

The Monetary Fund, to which Pakistan has applied for admission, could offer to correct the currency distortion, though it would be better, since the issues between the two countries cover all aspects of relations, if the United States and Britain offered to set up across-the-board good offices, with the Monetary Fund represented. There is no chance of any improvement in India, let alone in Pakistan, unless something is done to bring India and Pakistan together. As it is, the economies are running down, and more and more time and money are being devoted to military establishments—time and money taken away from the people's welfare. That is the major reason that an atmosphere of frustration hangs over the current celebration in New Delhi. That is why the subcontinent presents a spectacle of reciprocal throat-cutting, to the benefit of nobody except communism and Russia.

"Wanta Let People Vote Fer President, Eh?"

Letters To The Editor

Communications must be addressed to the editor and must carry the complete name and street address of the writer, though pen names will be permitted at the editor's discretion. Letters of less than 200 words will be given preference, and all letters are subject to condensation. No communication can be returned.

Sousa Principal

It is necessary to clarify a story which appeared in your issue of January 24, reporting an open meeting of Southeast Washington citizens. As you correctly pointed out, the meeting was hastily called to pass a resolution indorsing Mr. John Koontz for the principalship of the new John Sousa Junior High School. There are two points in your report, however, which will create considerable controversy in this area, and should be corrected.

1. This was *not* a meeting of duly-appointed and specifically-instructed agents of the many organizations in the Southeast area. Your reporter cited me, and several other persons, as "representing" various parent-teacher and citizens associations. No one at this meeting had the right to speak for any group, and it can merely be said that out of the many thousands of persons in this area, 80 persons happened to be at this meeting —with 50 of these agreeing on a resolution.

2. The opposition to the resolution was *not* antagonistic to Mr. Koontz in any sense. No one at the meeting had a word to say against Mr. Koontz, who appears to be an admirable gentleman and an efficient school administrator. The controversy was whether this particular method—of passing a resolution supporting him for a specific job—was the proper and desirable way of showing admiration for Mr. Koontz.

Those of us who had come in answer to a general invitation to discuss school affairs in our district learned, to our surprise, what was being suggested by the supporters of the resolution. After some discussion, for which most of us had not previously prepared, the opposition came to the conclusion that the admiration for Mr. Koontz was being exploited for ill-considered ends. We insisted that the task of securing and transferring teachers and principals in our school system was properly left to expert administrators and duly appointed officials who are trained for this task and give full time to fulfilling that responsibility.

LOUIS NEMZER.
Washington.

Newspaper Mortality

The passing of the *New York Sun* is a symptom of a dangerous trend which threatens our democracy. The number of American newspapers has been declining steadily for a generation.

Marquis Childs said in your issue of January 11 that the chief cause of this mortality is the high price of newsprint. This is obviously untrue, for newspapers have been dying at a rapid rate during periods when newsprint prices were low and the paper mills were suffering large losses. But the one factor that persisted during booms and depressions is the increase of featherbed rules and monopolistic practice by the printers' unions. Thurman Arnold bluntly stated so to the Senate Small Business Committee.

The make-work rules in the newspaper composing room were frankly presented to the NLRB in the St. Petersburg, Fla., case by Stewart Beckett, a member of the International Typographical Union for 29 years. The so-called "general laws" of the ITU, actually the working rules, determine the practices and the personnel in the composing room. Article IX, Sec. 2, requires that an ad carried by one local paper may not be acquired by any other paper but the printers have to produce it as nearly like the original, then proofread it, take another proof, submit it to an official of the local union and then throw it away.

Again, Article III, Section 11, prohibits the use of unskilled labor, such as office boys, for unskilled work like cleaning machines and carrying proof, but requires skilled workers at high wage rates. Article VII, Section 1, prohibits the employment of typists to operate typewriters or varitypers in the composing room. Similarly, Article VII, Sections 3 and 4, abolished piecework and bonus payments whereunder efficient printers enjoyed higher earnings varying with productivity.

The effect of the featherbed policies of the union is to destroy the small newspapers and to kill jobs not only for printers, but journalists who constitute potentially the future leaders of a great American press. The increasing mortality among independent newspapers calls for vigorous action. There should be a congressional investigation. The Taft-Hartley Act makes such practices illegal for employes and for employers. Why does not the Justice Department bring an action?

ELISHA M. FRIEDMAN
Consulting Economist.
New York.

Liberal Creed

So now it is that the pendulum has swung to the othermost limits of the arc and we find that the liberals have again fallen on evil days. Yet in his time Socrates was a liberal and they gave him hemlock; Christ was a liberal and was consigned to the cross.

The liberal is an independent and progressive thinker not wedded to the past if reasonable modifications will serve the country better. He is a temporizer and believer in the middle course, or as Aristotle named it, the "golden mean." Live and let live is the philosophy of the liberal. Economically, he wants to advance the cause of the underprivileged—to give them an education so they will learn to discern the truth, and an opportunity to make a modest income in the interest of raising the American general standard of living.

Politically, the liberal believes in that government which serves all the people best—not just a minority, be it the proletariat on the left or monopolists on the right. In this connection, he believes that human values come before property rights. In religion a liberal is intolerant only of intolerance.

In short, the liberal looks to the republican form of government for the successful fruition of the democratic way of life. The mark of the liberal is that in his moral opposition to one extreme, communism, he does not give moral support to the other extreme, fascism.

ROBERT R. GOODMAN.
Hyattsville.

"Abandoning Korea"

Your January 22 editorial on "Abandoning Korea" reveals a lack of sympathy for and interest in a brave and determined people in their struggle against communism which is difficult to understand. To those who know the Koreans and the actual conditions that obtain in their home land, it was most discouraging to learn that many Congressmen have fallen for the Communist line that North Korea will soon take over the South Korean Republic, and that they voted against the Korean aid bill for this reason.

If North Korea invades and conquers South Korea it will be because America fails to keep the many promises we have made to stand by the South Korean Republic until she is able to stand on her own feet. With twice the population, a far greater per capita food-producing capacity, and adequate industrial and mineral resources, there is every reason to believe that the south will eventually absorb into itself the weak puppet state that Russia has left as the result of her occupation of the northern half of the peninsula for three years.

At no other place in the world, at this time, would a few million dollars and competent American advisers do more to produce an effective and dramatic demonstration of democracy against communism than in Korea. The hundreds of refugees who are daily coming south to escape the tyranny of the Communist government in the north tell the same story. It is a story of suffering under a police state 10 times worse than they ever experienced under the despotic Japanese.

If we discharge our obligations to the republic that we have, in effect, created in the south, there is not a chance in the world that the government of the so-called "Korean Peoples Republic" will even attempt to invade the south. The government of the Korean Republic has the wholehearted support of at least 95 percent of its people, while in the "Korean Peoples Republic" 95 percent of the people would rise up against their military-police government tomorrow and overthrow it if they had a chance to arm and organize themselves.

The Koreans are a simple and trusting people, and they have taken at face value the assurance and promises of aid and support that we have given them since we liberated them from Japan. They believed us when we told them that democratic nations such as ours keep their promises, and that totalitarian states such as Russia, Germany, and prewar Japan are not to be trusted.

But the Koreans are also very human, and they have often been the victims of oppression, and they know what it is to suffer from having been on the wrong side. So, when they hear our Congressmen say that they will soon be taken over by North Korea, when they see us deserting China and failing to defend Formosa, and when they see Britain recognizing Communist China, they may decide that they would rather not be martyrs, and that they had better get on the Communist bandwagon before it is too late.

One fact we should keep in mind in connection with the question of aid for Korea is that had we not made the colossal blunder at Yalta of agreeing to let Russia come into North Korea, the picture would be vastly different today. There would be a united democratic nation, and no question of a Communist half swallowing up a democratic half. If there is any such danger today it is of our own making, and the least we can do is to give all the aid we can to that part of the country which is loyally supporting our policies, and is doing all in its power to oppose Communist expansion.

J. EARNEST FISHER,
Formerly Chief Adviser, Bureau of Public Opinion, U. S. Military Government, Korea.
Washington.

Lilienthal's Resignation

By Marquis Childs

Light On The Atom

When David Lilienthal steps out as chairman of the Atomic Energy Commission next month, he will end 19 years as a public officeholder. His public career began when he gave up the private practice of law to become a member of the Wisconsin Public Service Commission.

A number of offers of jobs have come to him since his resignation was announced. But in his replies to these offers he has indicated that he wanted to take a lot of time to think over his future insofar as a permanent berth was concerned.

That is one reason he will first go on a lecture tour shortly after he steps out. Another reason, of course, is that he is so deeply convinced of the need to enlarge public understanding and public discussion of atomic energy in all its potentialities for war and peace. He will also write for a national magazine with a large circulation.

In both writing and speaking, Lilienthal will, of course, be bound by the official secrecy regulations that impose a close censorship on the works of the Atomic Commission. He will not discuss any technical aspect of atomic energy. This will not, however, prevent him from talking about the political and military implications of the whole problem.

IN RECENT weeks, during the controversy over the proposed hydrogen bomb, he has been put at a distinct disadvantage. Partly by means of carefully calculated leaks, he has been represented in opposition to the bomb and in such a way as to make him seem naive and unrealistic. Presumably when he is free to speak his own mind, he will say frankly what he believes on these great issues that so overshadow the ordinary day-to-day decisions of Government.

Perhaps in that way we shall all get a clearer knowledge of what is involved. There will be less confusion, less lurid speculation, and a little more light.

During much of his service as AEC chairman, Lilienthal has been a kind of sitting duck for politicians and others who seemed determined to destroy him. But he has proved to be a hardy character. He survived first the bitter wrangle over confirmation and then last year the attacks leveled at him by Senator Bourke B. Hickenlooper (R., Iowa).

When Congress was in recess, Hickenlooper went back to Iowa to mend his political fences. According to experts in that State, those fences are in a bad state of disrepair. If Hickenlooper is not replaced in the primary, then he will be in danger in the November election.

As part of his fence repairing, Hickenlooper pointed with pride to Lilienthal's resignation. That, he said, was proof of his charges of "incredible mismanagement" in the AEC.

BUT Hickenlooper was promptly challenged by a native Iowan who knows far more about atomic energy than the Senator. W. W. Waymack, for many years editor of the *Des Moines Register* and one of the five men originally appointed to the commission, made a statement vigorously refuting Hickenlooper. Now living in retirement on a farm near Des Moines, he said:

". . . from the start of the Washington hearings Senator Hickenlooper tried hard to exclude all evidence of over-all achievements. He fought hard to confine the evidence entirely to such isolated things as he thought were bad or could be made to look bad. Now, as to a few of these isolated things, I would agree with the Senator.

"But I say he has been wrong all along, and is indefensibly wrong now in trying to persuade other people to judge a vast, complex and uniquely new national job by a few specific things that he disagrees with and not by total performance . . ."

Waymack also suggested the need to "restudy" the McMahon Act. In short, he favored the kind of appraisal of the whole atomic energy project—with as much light and as little heat as possible—that is now so urgently needed. When, like Waymack, he is a free citizen, Lilienthal should be able to contribute a lot to this discussion.

During the present interval, President Truman, like Diogenes in search of an honest man, goes on seeking someone to replace Lilienthal. Several industrialists have been sounded out and they have all backed away with nervous haste as though they had been offered the honor of parachuting into the Kremlin to persuade Uncle Joe Stalin that the world is full of sweetness and light.

It is not surprising, of course, that no qualified and responsible person wants to take on the job. In addition to the vast and fearsome burden itself, there is the likelihood that hip-shooting politicians will decide you are a handy target. The scientists did their job of unleashing the power of the atom; the men of Government seem not to have got very far in learning how to control it.

McCarthy's Sputter

Senator McCarthy can sputter and talk and talk and sputter. The "Mighty Mo" is still stuck in the mud.

C. DOUGLAS SAGER.
Washington.

Matter Of Fact

By Joseph and Stewart Alsop

The Indecisive Decision

THE SIGNS now suggest that President Truman will give the order for making the hydrogen bomb. On the one hand, there is the common-sense argument. Refusing to manufacture an absolute weapon while a potential enemy is permitted to do so is tantamount to delayed surrender. On the other hand, there is the political argument. If the President shrinks back from this terrible act, a less nice-minded Congress will probably override him.

Such are the reasons why the President is tending toward ending the present debate within the Government by an affirmative answer. There is, however, one man who can conceivably alter the outcome—Secretary of State Dean G. Acheson.

Acheson holds the deciding vote in a curiously balanced situation. There are divisions, both in the Pentagon and in Congress. But in majority, the service leaders and informed Senators and Representatives are pressing for a quick decision to make the hydrogen bomb. Equally, there are divisions, both in the Atomic Energy Commission and among the scientists. Yet men, in majority, oppose making the bomb at this time. The President is even rumored to have in his hands an adverse report from the great scientists of the AEC's General Advisory Commission.

AS BETWEEN these disputing groups of human beings, David E. Lilenthal and the scientists are Acheson's friends. As might be expected, he has personally explored the hydrogen bomb problem at great length. A special unit within the State Department planning staff has also been assigned to weigh the pros and cons since the end of the summer. Perhaps, in the end, Acheson will find for the men he most likes and admires, and will carry the President with him.

The betting is the other way, if only because the implied acceptance of a risk of ultimate surrender is really, in the last analysis, unthinkable. The real trouble is, however, that even a decision to make the hydrogen bomb will not decide very much.

It will, first of all, leave entirely unsettled the controversy about a "new look" at international control of atomic energy. Certain of the scientists have opposed making hydrogen bombs under any circumstances. The greater number have simply urged that before going ahead we ought to take a new look at this problem with the Kremlin.

In the usual roundabout way, a hint has already been received from Moscow of willingness to launch a new negotiation, not based upon the Acheson-Lilienthal-Baruch plan. Proponents of the "new look" have suggested meeting this semi-demi-overture with a plan containing three broad features:

(1) Demilitarization of atomic energy. (2) International inspection to assure demilitarization (but no international ownership, which was the heart of the Acheson-Lilienthal-Baruch scheme). (3) A measure of disarmament to give western Europe some security against the Red army in the new situation.

PROPONENTS of the new look have further suggested appointment of a new high-level commission, like the original Acheson-Lilienthal Commission, to weight the risks and work out the details of the plan they are urging.

From the Pentagon, meanwhile, have come bitter objections that no such plan could ever afford "full security" to the United States. From Congress have come growls of dissent. And from within the State Department itself have come warnings that the Kremlin will never accept any really workable plan of international atomic energy control. Judging by Secretary Acheson's recent statement on the subject, the chances for the new look do not appear very good.

This is nothing short of tragic. It is true, of course, that we cannot offer the Russians a fake plan that will bind us but not them. It is also true that the Kremlin will probably reject any but a fake plan. But we must at least attempt a careful new look, if only to close our own ranks and set our record straight before the world. Otherwise the order to build the hydrogen bomb will have the grimmest consequences, very probably beginning with the breakup of the great group of men on the AEC Advisory Commission.

It may seem foolish to launch a difficult diplomatic negotiation just for the record. But the era of the hydrogen bomb will be a new time, making the heaviest demands upon this Nation. Unity, and particularly the unity of the high-minded men who are now criticizing the bomb project, will then be all-important.

CRIME—From Page 1

House Gaming Probe Looms

the first step would be to look into the possible connection between Washington gambling operations and those of national gambling operations and those of national gambling syndicates.

To date, Davis said, the subcommittee has been looking into the gambling phase of the crime picture as far as possible with its limited funds.

The House granted the subcommittee $10,000 last fall for its preliminary investigations, and that allowance is now almost used up.

"We've had to use it to cover every phase of crime and law enforcement in Washington," Davis explained.

"Consequently, we have not been able to make any specialized investigation into gambling."

Chairman Davis said that in a coming meeting, which may be called early next week, "we'll consider whether to ask for an additional appropriation to make a special investigation into gambling in the District."

Less Than $100,000

He said no estimate had been made of the amount that would be needed for the work. Asked whether it would require as much as $100,000, Davis said he believes the expense would be less than that.

He said he believes gambling operations here run into millions of dollars. He said the idea of the intensive gambling investigation arose after the House authorized the committee to look into crime and law enforcement here, and that the members of the subcommittee "have had some discussion about it."

If the special gambling inquiry is launched, he said, one of the first steps will be to determine if such activities are purely local or tied in with national organizations.

TYCOONS—From Page 1

Hoover Backs Preston Bill

interstate shipment of parts of various types of gambling machines, as well as of the assembled machines.

Hoover concluded:

"I think that would make a really good inroad on the problem. It will not stop it entirely, but I think it would be very helpful, from what I have seen of it.

"Gambling today is the nest egg of the criminal underworld which operates throughout this country."

A day earlier, Preston had put the same question to Raymond P. Whearty, first assistant to the chief of the criminal division. Whearty said he thought there would be "no objection to such a statute whatsoever."

Whearty Interested

He added:

"My reason for that is based in part upon information which has appeared in the press and in magazines, and therefore it is public information that the Department (of Justice) is now engaged in a considerable investigation of gambling activities which involves interstate traffic in gambling functions and articles.

"It would seem that the department would not be so interested and still not be interested in legislation which would effect the elimination of that sort of thing. But that is purely a personal thing—my personal opinion."

Preparing for Conference

Justice is getting the facts together for the forthcoming February 15 crime conference at which United States attorneys from all over the Nation as well as representatives of the major municipal organizations will be present.

The various groups are expected to bring their own ideas for legislation, mostly of a Federal character. A Federal anti-racketeering law already has been called for by Mayor Fletcher Bowron of Los Angeles, who will be one of the delegates at the conference.

Meanwhile Senator Estes Kefauver (D., Tenn.), said yesterday his subcommittee has approved his proposal for a Senate investigation of interstate crime and gambling syndicates. The measure will be reported to the full committee, probably next Monday.

In Congress

Senate

In recess until Monday noon.

Committees: **Finance**, 10 a. m. Open. Social Security legislation. Social Welfare Commissioners from Mississippi, New York, North Carolina and others will testify. Room 312, SOB; **Judiciary Subcommittee**, 9:30 a. m., open. H.R. 5019, private bill. Room 424, SOB; **Banking and Currency Subcommittee**, 10 a. m. Executive. To write up amendments to S. 2246—housing amendments. Room 301, SOB; **Labor and Public Welfare**, 10 a. m. Executive. To consider S. Con. Res. 68 relating to the pending coal strike. Labor Committee room, Capitol; **Post Office and Civil Service**, 10 a. m. Executive. Postmaster nominations and general business. Room 135, SOB; **Appropriations Full Committee**, 10:30 a. m. Executive. Appropriations Committee Room, Capitol; **Appropriations Subcommittee**, 2 p. m. Open. Civil functions bill. Room F-37, Capitol; **Joint Atomic Energy Committee**, 10:30 a. m. Executive. General matters relating to atomic energy. Room G-48, Capitol.

House

Meets at noon.

Committees: **Appropriations**, 10 a. m., exec., subcommittees on Agriculture, Armed Services, independent offices, Interior, Labor and Federal Security, State Justice and Judiciary. Committee room Capitol; **Education and Labor**, 10:30 a. m., exec., G.R. 3105 to extend the benefits of the Vocational Education Act of 1946 to the Virgin Islands. 429 Old Bldg.; **Judiciary**, 10:30 a. m., exec., Walter Subcommittee on immigration to hear John J. McCloy, United States High Commissioner of Germany. 324 Old Bldg.; **Merchant Marine and Fisheries**, 10 a. m., exec., to consider committee matters. 219 Old Bldg.; **Public Lands**, 10 a. m., exec., Morris Subcommittee on Palm Springs, Calif., Indian bill. 1322 New Bldg.; **Joint Committee on the Economic Report**, 10 a. m., open, investigating recent steel price increases. Witnesses: Alfred Neal, vice president, Federal Reserve Bank, Boston; A. B. Homer, president, Bethlehem Steel Corp.; John N. Marshall, chairman Granite City Steel Co.; W. H. Colvin, Jr., president Crucible Steel Co. of America. Caucus Room, Old Bldg.

Senate

Met at noon.

Agreed to vote next Wednesday on proposed constitutional amendment to revise machinery for electing President and Vice President.

Confirmed nomination of Karl R. Bendetsen to be Assistant Army Secretary.

Received nomination of Maj. Gen. Edward F. Witsell to be adjutant general of the Army.

Received McMahon bill to establish presidential board to honor outstanding achievement in public affairs, science, education, arts and letters.

Recessed at 4:12.

House

Met at noon.

Passed by voice vote and sent to Senate bill requiring life insurance companies to pay taxes on 1947-49 earnings; rejected Republican attempts to attach excise tax repeal amendment.

Heard criticism of Secretary Acheson's remarks about Alger Hiss.

Heard Representative Nixon charge that President Roosevelt and President Truman failed to act on "concrete information" of Communist espionage against the United States.

Adjourned at 8:34.

Lewis, Acalotti and Billeci Found Guilty

GAMBLE—From Page 1

at 509 Margaret dr., Silver Spring, Md.

Acalotti, a Thomas Circle news vendor, was named as a numbers writer. He lived at 908 14th st. nw.

The jurors announced they had reached a verdict at 10:45 last night just as they were to be taken from the jury room to the Hotel Continental to be locked up for the night.

Holtzoff Summoned

Judge Holtzoff was summoned from his home and arrived in court at 11:30 o'clock.

Foreman Arthur C. Morse, 41, 1111 45th pl. se., a Postoffice Department clerk, rose in the jury box.

The clerk of the court asked him: "How say you as to the defendant, William Lewis?"

"This jury finds William Lewis is guilty," Morse said after a pause.

The same question was asked and the same answer given as to Acalotti and Billeci.

The panel was polled at the request of defense counsel and each juror said "guilty" three times.

Judge Holtzoff said to the jury, "Your's was the only verdict reasonable under the evidence and law."

The Lewis jurors were excused until Monday morning, but Government authorities indicated they would be called promptly before the grand jury investigating jury-tampering charges.

Judge Holtzoff warned the jurors to speak to no one but FBI men, called in earlier in the day to assist in the investigation.

Defense counsel moved for appeal bond for Lewis and Judge Holtzoff, denying it, said: "Two circumstances appear very important to the court. It appears that in complete defiance of the law the defendant has continued his illicit acts in connection with gambling.

"It further appears that in this trial the defense was nothing but a house of cards. Accordingly the defendant Lewis is committed pending sentence."

Immediate Sentencing

Defense attorney William H. Collins then moved for immediate sentencing. Lewis was asked to rise and Judge Holtzoff said:

"William Lewis, it is the judgment of this court that you be imprisoned in an institution to be designated by the Attorney General for a period of not less than two months, I mean 10 months, to 30 months."

Billeci was also denied appeal bond and sentenced to serve from 8 to 27 months.

Acalotti, the self-styled "Mayor of Thomas Circle," has been in jail since December 19 when he was convicted of threatening his former sweetheart, Bernice Franklin, a pretty waitress who turned state's evidence 11 months ago to become the key witness in Fay's gambling probe.

Judge Holtzoff was obviously incensed when he made the startling "jury tampering" disclosure yesterday morning. In quick succession, he:

1. Asked Fay to launch an "immediate investigation," and asked him to call in the FBI.

2. Indicated to the seven men and five women jurors he wanted them to bring back a verdict of guilty.

3. Raised the bond of the two defendants not in custody from $1500 to $25,000.

4. Promised the jurors "protection from reprisals."

5. Characterized associates of the defendants attending the trials as "members of the underworld."

Government authorities gave this version of the jury-tampering charges:

Mrs. Essie L. Kendrick, 54, a bookkeeper of 2808 5th st., ne., told a deputy marshal late Wednesday night that three other women jurors reported receiving threatening calls, and one of these reported receiving an offer of $300 if she voted for a not guilty verdict.

The three other women jurors who were approached, authorities said, are Luraner D. Ivey, 43, charwoman of 49 47th st. se.; Mrs. Josephine G. Moss, 63, 2611 11th st. nw., and Mrs. Sallie J. Walker, 43, 1329 Montello ave. ne.

Mrs. Kendrick reported these facts to Deputy United States Marshal William Hennessey, as the jurors were being walked over to the Continental Hotel Wednesday night to be locked up for the night.

Hennessey informed Chief Deputy Marshal Charles Ward, who informed Judge Holtzoff.

A double guard was posted at that time in the hotel halls outside the jurors' rooms.

Judge Holtzoff's announcement had the effect of a bombshell on the crowded courtroom.

Charles E. Ford, attorney for Acalotti, immediately demanded a mistrial as did William H. Collins, attorney for Lewis, and Myron G. Ehrlich, attorney for Billeci.

The judge just as quickly denied the motions, saying that the defendants "were under suspicion of tampering with the jury," and that they should not "frustrate the trial."

LEWIS, *Defendant* — ACALOTTI, *Defendant* — BILLECI, *Defendant* — HOLTZOFF, *Judge* — FORD, *Attorney* — COLLINS, *Attorney*

EHRLICH, *Attorney* — FAY, *U. S. Attorney* — HITZ, *Prosecutor* — CAREY, *Prosecutor*

The report of "progress" by the jurors last night came at 5:45 p. m., after 16 hours of deliberation and after Judge Holtzoff reminded them that throughout the trial "the Government testimony has gone uncontradicted."

He read them the following paragraph from a 1920 D. C. Court of Appeals opinion upheld by the Supreme Court:

". . . Failure by you to bring in a verdict in this case can arise only from a willful and flagrant disregard of the evidence and law."

Defense attorneys again objected vigorously and moved for mistrials every time Judge Holtzoff addressed the jury.

"No Progress, None"

Foreman Arthur C. Morse, 41, 1111 45th pl. se., was asked three times yesterday what progress the jury was making. Early in the morning he said "it was possible" a verdict could be reached with more time. In the early afternoon he reported the jury had made "no progress, none." It was then that Judge Holtzoff quoted from the Court of Appeals opinion.

Three hours later, just before the jurors were dismissed for supper, Morse again was asked by Judge Holtzoff, "What progress have you made?"

"We have made progress, Your Honor," Morse replied.

"The court is delighted to hear that," but before he excused them for supper, he said "The court realizes that you have all been trying to do your jobs as good citizens . . . But, at the same time, the court feels there are some of you who may have been intimidated by the messages received.

"The court wishes to assure you that you will receive protection from the authorities and that you need not fear reprisals."

Indicted Last April

The case is one of 12, involving 36 defendants, springing from indictments returned last April by the special gambling grand jury, which in November concluded its 18-month investigation of what Fay has called "Washington's 100-million-dollar a year gambling racket."

Key witness before the gambling grand jury and in this case was Bernice Franklin, pretty waitress and once Acalotti's sweetheart, who turned State's evidence 11 months ago.

The jurors marched back to the courtroom to resume their deliberations yesterday at 9 a. m. after spending the night locked up in the hotel.

Lewis Reports Late

Judge Holtzoff had notified all attorneys to be in court at 9:30 with the defendants, but Lewis arrived 20 minutes late.

Tension grew during those 20 minutes as Judge Holtzoff would say only, "There is something I want to take up at the earliest possible moment."

With all concerned present and the jurors entering their tenth hour of deliberation, the diminutive judge startled the courtroom with the news of jury tampering.

"Shortly before midnight last night the court received an important telephone call from the chief deputy marshal of this court in regard to the Lewis case," he stated.

"The chief deputy marshal stated that he had just received word from one of the deputy marshals in charge of the jury that this deputy marshal was informed by one of the women jurors that several of the other women jurors told her they received threatening telephone calls Tuesday evening and Wednesday morning at their home, and that one of them stated that she received an offer of $300 if she would vote in favor of a verdict of not guilty."

Immediate Investigation

"The court directs the United States attorney immediately to start an investigation into this apparent attempt at jury tampering, which is a crime that strikes at the very vitals of our institutions. The court further directs the United States attorney to institute prosecution of a proceeding to punish the guilty persons for contempt of court, if an investigation discloses sufficient evidence to warrant such action. Perhaps a proceeding for contempt of court might be more expeditious and effective. In view of the fact that obstruction of justice is a Federal as well as a District of Columbia offense, the court hopes that the Federal Bureau of Investigation may assist the United States attorney in making the investigation."

"In view of what has transpired the court feels the bonds of the defendants Lewis and Billeci should be immediately and forthwith increased, and it is the order of the court that the bond of each of these two defendants be raised to $25,000. The defendant Acalotti of course is already in custody. The defendants Lewis and Billeci . . . may be immediately taken to the cell block."

The judge further directed that the jurors be so protected in such a manner that no one shall "see or even catch a glimpse" of any newspaper, and that District Court corridors should be completely cleared at any time the jurors should be out of the jury room.

Defense counsel immediately asked for a mistrial.

Judge Holtzoff snapped out a denial, adding "Certainly it doesn't behoove the defendants to ask for a mistrial when their clients are under suspicion of tampering with the jury." The tampering "was brought about either by the defendants or by someone in their behalf, and certainly they have no right to cause a frustration of the trial."

Post Bond Quickly

Barely had this bombshell burst over the crowded courtroom when Fay announced he was presenting the facts "forthwith" to the grand jury. He and Assistant United States Attorney John W. Fihelly went before the grand jury shortly before 11 a. m.

Lewis and Billeci each posted $25,000 bond immediately, at a cost of $1250 each, and remained in the courtroom, evading photographers for the rest of the day. Lewis had been under $1000 bond and Billeci $1500.

Judge Holtzoff then summoned the jurors at 11:15 a. m., for the fourth time since deliberations started Wednesday at noon. He asked Morse what progress was being made.

"We have not arrived at a verdict, your honor, but if it please the court, it is possible that with a little more time a verdict can be reached."

During eight and a half hours of deliberation Wednesday the jurors had grown progressively further from a unanimous verdict. Just before the jurors were locked up Wednesday he told the court "It is utterly impossible for this jury to reach a verdict." Earlier he said "This jury is in extreme disagreement." Before that he had said, "The prospects are not encouraging for an immediate verdict."

Withholds Names

Judge Holtzoff ordered the jurors to resume their deliberations, failing to give further instructions.

Next development in the dramatic day, came at 2 p. m., when Judge Holtzoff summoned the defendants, alone, and read to them the notes he had received from each of two jurors. He said he was withholding their names "to protect them from possible reprisals."

The notes read:

"I, ———, have been called by a lady who asked me to be light on Attilio Acalotti as he already had one sentence. I asked her for her name and address and she hung up on me."

"I, ———, had a telephone call on Tuesday night from some man, asking me to plead not guilty and that he would give me $300. I then asked his name and he refused. I also asked him had he talked with any other jurors and he said yes, and he did not mention any names. Then I refused to talk to him any longer."

Defense counsel then told the judge their clients denied any connection with jury tampering. Ford asked the judge for permission to interview Bernice Franklin, implying that she had called the juror on behalf of Acalotti. The judge said he would neither refuse nor grant permission.

Judge Holtzoff then volunteered his opinion about many of the persons who have been attending this trial for 18 days and the previous Lewis trial.

"Unsavory Character"

He said these persons had "impressed the court very unfavorably during the trial," and described them as "apparently members of the underworld, or in any case unsavory characters."

"In addition," he said, "there was one man in the courtroom late last night who was observed signaling one of the jurors. It would have been tactful of counsel to suggest that the friends of the defendants absent themselves." Ford rose to announce he had done so Wednesday night.

Throughout the day Judge Holtzoff was trying a first-degree murder case, when he was not handling the gambling trial.

At 2:55 the jurors were summoned from their deliberations a fifth time, and it was then that the judge indicated he wanted them to bring back a verdict of guilty.

He asked Morse for the fifth time what progress was being made. "No progress," Morse replied. "No progress?" the judge asked. "None," Morse replied, dejectedly, and sat down.

Told to Ignore Bribe

Judge Holtzoff then told the jury about the two notes he had received from the two jurors. He thanked them for transmitting the notes and told them to ignore the "shall I say, a bribe."

The judge then announced that he had "some additional observations to make."

He told the jurors that whereas the defendants did not have to take the stand in their own defense, they had the right to call other witnesses. "But they called none to contradict."

"Therefore the testimony of the Government stands uncontradicted."

And then, staring pointedly at defense lawyers, who have been smarting under his charge to the jury and volunteered instructions, he proceeded.

He told defense counsel he was reading from the case of Horning vs. District of Columbia, and was quoting "remarks approved by a very great judge, Mr. Justice (Oliver Wendell) Holmes."

"'In a criminal case the court cannot preemptorily instruct the jury to find the defendant guilty. If the law permitted, I would do so in this case.'"

"'In conclusion I will say to you that a failure by you to bring in a verdict in this case can arise only from a willful and flagrant disregard of the evidence and the law as I have given it to you.'"

Denies Motion for Mstrial

With that, he dismissed the jurors for further deliberation. Before defense counsel had a chance to object, he said, smiling, "Objections to the court's remarks are noted on behalf of all the defendants," and denied renewed motions for a mistrial.

Judge Holtzoff quoted a portion of a charge made by a D. C. Police Court judge to a jury in 1919. The charge was affirmed by both the District Court of Appeals and the Supreme Court, with Chief Justice Holmes delivering the majority opinion.

Ford, Ehrlich, Margolius and Collins all issued statements to reporters after the alleged jury-tampering was disclosed. Each said jury tampering was an "evil offense," and denied that their clients were in any way involved.

Lewis himself answered "absolutely no," when asked, "Did you have anything to do with tampering with this jury, or did anyone to your knowledge have anything to do with tampering with this jury?"

Safe Crackers Get in the Act, Another Gambler Victimized

Now safe crackers are picking on the town's gambling gentry.

William P. Moses, 58, at one time described by police as a "millionaire Washington gambler," was robbed of a $75 safe, some gold coins and four shiny half dollars, police disclosed yesterday.

However, this crime was not nearly so spectacular as the recent roberies of Emmitt Warring ($20,000), Robert (Ryebread) Shulman ($17,000), Theodore (Little Joe) Scheve ($2000) and Johnny Williams (between $5000 and $10,000) in which guns were brought into play.

The Moses incident is different, too, in that Moses made an official report to police, something the others have not done.

Moses, who was convicted on gambling charges in 1937, lives in a three-room apartment at 1906 N st. nw. He operates a poolroom at 1322 14th st. nw.

He reported to police that sometime between noon and 3 p. m., Wednesday, while the apartment was unoccupied, someone forced the lock on his front door, entered and stole a 350-pound safe from a hall closet.

The safe, Moses said, contained a $5 gold piece, a $2.50 gold piece, and four new half-dollar coins as well as personal papers.

The biggest loss was the safe itself which Moses valued at $75.

Lieut. Mike Mahaney, head of the safe squad, said three men were seen hauling the safe down the steps and out into the street by a neighborhood child.

Police, meanwhile, continued their investigations into the other gambler holdups yesterday but had made no arrests.

Bill to Restrict Cotton Acreage Quotas Reported

Legislation to put a limit on cotton acreage cuts for 1950 was cleared by the House Rules Committee yesterday for House consideration, probably today.

The committee allowed three hours for debate on the measure.

The bill is designed to correct certain inequities which arose in application of the new cotton acreage allotment act. The act reduced the country's total cotton acreage from 27 million acres last year to 21 million for 1950.

Many growers complained that as the act worked out in their localities they were cut 50 to 75 percent, compared with the over-all 23 percent reduction.

The bill, worked out by the House Agriculture Committee, would provide that no individual farm allotment be less than the larger of (a) 70 percent of the acreage planted to cotton or war crops in 1946, 1947 and 1948, or (b) 50 percent of the highest amount in any of those three years.

Before you get that new hat see The Sunday Washington Post. Leading millinery designers give you an advance showing of the new spring hats for 1950.

OSHKOSH LUGGAGE

Enjoy Your Business Trip . . .

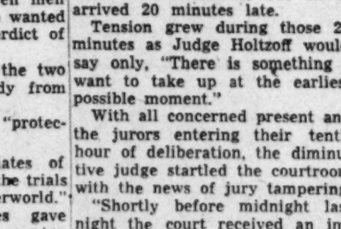

A smart looking attache case for a busy traveling executive . . . ample room for personal effects and a wonderful business file . . . top grain cowhide and solid brass Yale locks . . . makes a good congratulatory gift.

46.50 plus 20% tax

1141 Conn. Ave. — Camalier & Buckley — Just Above the Mayflower

REpublic 0611

THERE'S ONLY ONE LOOK...

The Arden Look

BY ELIZABETH ARDEN

—the look of a lovely woman!

Unerring basis is, of course, the whole group of Miss Arden's famous Essentials. CLEANSE with Arden Cleansing Cream, $1, $2, $3. REFRESH with Skin Lotion, $1, $2.25, $4. Or Special Astringent, $2.25, $4. SMOOTH with Arden Velva Cream, $1, $2, $3; Orange Skin Cream, $1, $1.75, $2.75; or Perfection Cream, $3.25, $6. Like all Miss Arden's preparations, you need less to do more. Let our specially trained salesgirls assist you in selecting your Arden preparations. All prices plus 20% Federal Tax.

Jelleff's—Elizabeth Arden Section—Street Floor
F Street and All Branch Stores

Jelleff's
F Street
Silver Spring
Bethesda
4473 Conn. Ave.
Shirlington

Support Our NATIONAL SYMPHONY

Important Shirt Event!

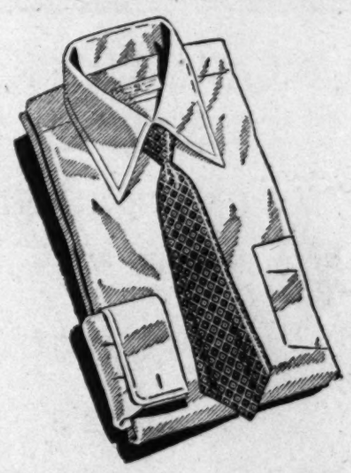

Regular $5.95 White Broadcloth Shirts

One of the most important offerings in our whole month of outstanding values. White shirts of very fine, high count broadcloth, designed and made by a shirt-maker with a national reputation for quality. Single needle sleeves. French fronts with well-made buttonholes and fine, ocean pearl buttons. Choice of three collars. Collar attached style with double cuffs; California collar style or the famous Calo collar, with single button cuffs. Sizes 14 to 17½; sleeves 32 to 35.

$4.35

$6.95 Shirts, $4.35

White-on-white jacquard broadcloth, or satin-striped broadcloth shirts; California collars; French or button cuffs. Sizes 14 to 17; sleeves 33 to 35.

$4.95 Shirts, $4.15

Pastel broadcloth shirts of a nationally famous make. Choice of six colors: blue, grey, green, tan, eggshell, or peach. Sizes 14 to 17; sleeves 32 to 35.

Lewis & Thos. Saltz
1409 G Street, N. W.
EXecutive 4343
Not connected with Saltz Bros. Inc.

CHECK THIS PAGE EVERY FRIDAY

The POST'S WEEKLY PARADE of Things You Want!

A CONVENIENT GUIDE TO SHOPPING

SPORT CENTER

"Where Sportsmen Meet"

EIGHTH and D STS. N.W. REpublic 2545

Washington's Largest Official Boy Scout Headquarters

Drastic Reductions!

Regularly $45 to $75
Canvas & Leather
Golf Bags

$24.95

The finest golf bags made! Take advantage of this opportunity to get the kind of golf bag you've always wanted. You'll use them for years and enjoy their many practical, convenient features. Wonderful selection of styles and makes.

• Reg. $1.00 Manhattan Tee Shirts, perfect quality.....2 for $1

Hechinger Co.

Complete Unpainted Furniture Stores

NORTHEAST 15th & H Sts. *At Bladensburg Rd.* — NORTHWEST 5925 Ga. Ave. *At Military Rd.* — ANACOSTIA 1905 Nichols Ave. Falls Church, Lee Hwy. *At Good Hope Rd.* — VIRGINIA *At Hillwood Ave.*

Roomy Dog House

SPECIAL
FRI., SAT. ONLY

$15.95
DELIVERED

This sturdily constructed house is 24" wide, 36" long and 34" high. It will give years of satisfactory service.

DELIVERED ASSEMBLED . . . READY TO PAINT

COME • WRITE ★ PHONE AT. 1400

IRVING'S

10th and E Streets N.W. EXecutive 2626

Open Wed. 9 to 6:15; Fri. 9 to 6:15; Sat. 9 to 7

FREE PARKING OPPOSITE STORE

Actually Below Wholesale Cost!
Just 100 Famous Make
9.95 Train or Vanity Cases

Fri. & Sat.
$3.88

• *Initialed Free!*

Ladies! Here's the Luggage buy of a lifetime! Beautiful canvas covered plywood, leather bound, large mirror lid, waterproof plastic lined! From one of America's leading luggage makers!

• *Plus tax*

MANHATTAN

AUTO & RADIO CO.
Established 35 Years
Both Sides of 7th St. at R St. N.W.

Store Hours: Week Days, 8 a.m. to 6 p.m. Fri. & Sat., 8 a.m. to 8 p.m. Open Sundays and Holidays 8 a.m. to 1 p.m. Phone NOrth 7557

FREE PARKING

Buy On Credit—We Finance You in Our Own Credit Dept.

Universal Seat Covers

$5.89
Complete Sets
To Fit Most Cars

Complete sets of long-wearing, sturdy covers to fit most cars. Easy to attach. Well fitting. Choice of colors.

FREE INSTALLATION IN ANY CAR!
On Seat Covers $12.95 Up
TO FIT 1935-50 CARS

UNIVERSAL FIBRE	UNIVERSAL PLASTIC	CUSTOM MADE PLASTIC
$12.95 Installed	$19.95 Installed	$33.88 Installed

Center-arm Rest Styles Slightly Higher

WASHINGTON JEWELERS

Next to Keith's Theater
615 15th Street N.W. ST. 4044

10 DIAMOND BRIDAL SET

Wedding and Engagement Ring

10 Diamonds in all!
14K White Gold!
CASH or CREDIT
Friday and Saturday Only

SOLD FOR $100!

One of those amazing values found only at the "Diamond Discount House"

NOW **$49.50**

Peerless

"MODERN HOUSE," 819 7th St. N.W.

Dunlop Pillow-foam Latex Mattress and Matching Box Springs

Blissfully buoyant—healthfully firm. PILLOW-FOAM is light and airy . . . never needs turning, never loses shape, never sags or hollows . . . is sanitary, dustless and non-allergic. Mattress, 4½ inches thick with matching hand-tied box spring—twin or double size. Mattress and box spring outfit.

Charge Accounts Invited

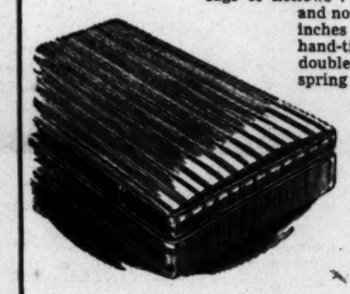

formerly $119.50
$99.50

FORD PHOTO SUPPLY, INC.

8th & Penna. Ave. N.W.—RE. 5530
Branch Store: 721 King St., Alex., Va.—OV. 1008

FRIDAY & SATURDAY ONLY!
Mail Orders Filled

Powerful 5-Power
FIELD GLASSES

With Precision Coated Lenses
A $37.70 Value for only

$11.95
incl. tax.

Complete with Genuine Leather Carrying Case

An outstanding value at $35.70 . . . Now you can save $23.75. You can't afford to miss this value—makes an ideal gift for any occasion! Sturdy magnesium construction . . . coupled focusing. Satisfaction guaranteed.

MORTON'S

Southeast Store Open Every Night Until 9

312-316 Seventh St. N.W.
2324 Pennsylvania Ave. S.E.

Legging set. Sizes 3 to 6 $10.

Big & Little Girls'
$14.95 to $19.95

Double Duties! Legging Sets!

$10.

All are drastically reduced from our winter stock. 100% wool coverts, suedes and meltons. Some with detachable hoods. Some with fur trim and fur fabric trim. Slack pants with windbreaker legs. Solid colors and two-tone combinations. Sizes 1 to 6x and 7 to 10.

MORTON'S—Both Stores

The YOUNG MEN'S SHOP

38th Year at 1319 F Street

Sale! 75c Irregulars
of YMS Famous Make
Nylon Hose

39c

And the irregularities in these smart sheer nylon hose will in no way impair the extra long wear you expect from magic nylon. They're easy to wash hose . . . and they dry in a jiffy.

Men's 55c to 75c cotton, wool hose.....41c

THE ORIGINAL SURPLUS SALES CO.

"We Will Not Be Undersold"

925 Pennsylvania Ave. N.W. and 425 10th St. N.W
Open Daily 9 A.M. to 6:15 P.M. • Fri. to 7 P.M. • Sat. to 9 P.M.
RE. 2545

Nationally Famous
Cotton Flannel
Plaid Shirts

$1.49

Men's famous make sport shirts, full cut for freedom of action. Handsomely tailored in neat, colorful plaids. Large selection of patterns. An exceptionally low price.

CLEAN-RITE STORES

"Washington's Vacuum Center"

ME. 5600 925 F ST. N.W. *Open Daily to 6*

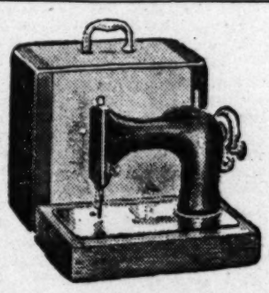

Singer
Rebuilt Electric Portable Sewing Machines

Easy Terms Arranged
5-Year Service Guarantee

$34.95 FULL CASH PRICE

LIBERAL ALLOWANCE ON YOUR OLD MACHINE

PHONE ME. 5600 FOR FREE HOME DEMONSTRATION

FREE PARKING AT STAR PARKING PLAZA 10TH & E N.W.

A & N Trading Co.

For 30 Years Headquarters for Military Clothing & Accessories
8th & D Sts. N.W. RE. 2545. Our Only Store

Men's Black Leather
Navy Style Oxfords

$4.39

A new low price! Last time we advertised these shoes at a higher price, they were a sell-out! Black leather oxfords made with Goodyear welt, tough leather soles and rubber heels. Sizes 6 to 12.

ELECTRICAL CENTER

Television—Radios—Appliances—Records
414 10th St. N.W. • NA. 8872

Nationally famous 1950
Table Model Television

Original Price 369.95 — 12" picture

We can't tell enough about its gleaming new cabinet, large mirror-clear screen, amazingly simplified controls, improved antenna and many other new features! And the price is lower than ever. You just have to see it yourself—it's that wonderful!

LIBERAL TRADE-IN ALLOWANCE ON YOUR OLD RADIO OR T. V. SET

Now look at this "lower than ever" price!
$128.88

Liberal Credit? Of Course

Free Parking at the Star Plaza, 10th and E Sts. N.W.

BLACKISTONE, Inc.

FLORISTS 1407 H ST. N.W. DIstrict 1300

804 17th St. N.W. STerling 8058 — RING BLDG. 1200 18th St. N.W. RE. 7282

3171 WILSON BLVD. GL. 4248 OX. 1918 — 7331 WISCONSIN AVE. WIsconsin 1300

This Special for Five Stores

Beautiful Spring Flowers

Gift Box Containing
9 Jonquils
6 Red Tulips
3 Blue Iris
and Greens

$3.50

Bring a breath of Spring into the home with this lovely assortment of gay, colorful flowers. Delivered city or suburb.

PLAZA SPORT SHOP

Agents: A. G. Spalding & Bros.
10th & E Sts. N.W. Free Parking in Star Parking Plaza RE. 2545
Open Every Day 9 A.M. to 6:15 P.M. • Sat. 'til 7 P.M.

Let's Go Roller Skating!
Reg. 19.95
Famous "Chicago" RINK ROLLER SKATES

$14.95

For Boys & Girls . . . Men & Women
Grace, Health and Beauty are developed by roller skating. Nationally advertised "Hyde" White or black genuine top grain cowhide leather skating shoes on famous "Chicago" chassis. Maple wood wheels, sturdily constructed. All sizes.

• Skating Skirts, Assorted Colors & Sizes..... 2.95
• Skating Tights 1.50

MILSTONE'S

ACME LIQUOR STORE
RETAILERS—IMPORTERS
927 Penn. Ave. N.W. STORE HOURS DAILY FROM 10 A.M. TO 6:30 P.M.

We Honestly Believe Our Prices to Be the Lowest in D. C.

One of the oldest and finest Straight Kentucky Bourbons on the market.

8 Years Old—100 Proof
Bottled-in-Bond
Kentucky Straight BOURBON

Bit O' Kentucky

BIT-O-KENTUCKY is rated for mellowness, fine taste and real value!

Distilled and Bottled in the Heart of Kentucky Exclusively for The HOUSE OF MILSTONE

$4.90 FIFTH

$58.10 Case or 12 Bottles

No Deliveries—Cash & Carry—One Price to All

SECTION B | LOCAL NEWS | Classified Advertising

The Washington Post

FRIDAY, JANUARY 27, 1950

Today on WTOP 5:25 p.m.
BJORN BJORNSON
reports the news Monday through Friday; Saturday, 4:25 p.m.

The Federal Diary

by Jerry Kluttz

Bad Records Found By FBI in 177,025 Federal Job Cases

The Federal worker loyalty program has turned up 177,025 persons who were either in Government or who applied for Federal jobs—mainly applicants—"as having police records or being of questionable character."

Chief G-man J. Edgar Hoover informed the House Appropriations Committee of these findings, made during routine FBI studies of 2,937,906 fingerprints. He cited several cases of Federal job applicants who had long criminal records, and he added:

"It is people of this type who are kept out of Government, or who are released from Government when these records are disclosed."

In another part of his testimony, Hoover said that 9070 employes had been fired from 1932 up to now as a result of information gathered from fingerprint checks, 2168 others had been reprimanded, and letters of warning had been sent to 4164 others.

The FBI, Hoover said, had handled 2,713,537 loyalty forms and full field investigations were ordered on only 11,403 employes, or four-tenths of 1 percent.

"That I think is an indication that we want only the facts in this program," Hoover said, "and that is why there has been a diminishing criticism of this program in the last several months. . . . This kind of program which results in cleaning out certain types of individuals in the Government is well worthwhile."

The FBI boss added that he had constantly refused, "and I will continue to refuse to disclose the identity of any confidential informant. We will make available to the employing agency all sources of information where it can be done without embarrassing our security."

The FBI is seeking funds to hire 200 additional employes here; 167 clerical employes and 33 supervisors. In its field service, the new FBI budget calls for 291 additional G-men and 186 clerks, or a net over-all increase of 677 employes.

CARD-PUNCHERS: The Census Bureau here has decided to hire about 1200 temporary card-punch operators to work on the 1950 census returns. The punchers won't be hired in big numbers before July. The jobs wil be filled from Civil Service registers. It's likely that many experienced punchers who are now working on VA's GI dividend program will be hired by Census. Another 1200 card punch jobs will be set up in Philadelphia.

NOTES: ***The Federal Deposit*** Insurance Corporation would be able to construct its own building here out of its profits under an Administration-backed bill sponsored by Senator Maybank (D., S. C.) . . . William Frye has resigned as chief of the Defense Department information division, effective February 18, to accept a Federal European post . . . John Todd, a well-known British mathematician, has been appointed chief of the Bureau of Standards' computation laboratory. His wife will be a special consultant at the bureau. . . . Florida University is giving a new course in Federal Administration and a dozen Government officials will get a vacation out of it. The officials will go to the university for a week each to conduct the course. . . . George Moore, chief of the House Civil Service staff, has been ordered to take a month's rest by his doctor.

THREATS: Fewer threats are being made against the President. The Secret Service reports that it had to investigate only 1925 last year, the smallest in number in several years. In 1946, for example, there were 3351 threats made against the President.

All such cases are investigated by the Secret Service. They mainly involve persons who are mentally sick. Chief U. E. Baughman reports, however, that "our agents have intercepted armed persons who have attempted to enter the White House, and quite often investigations involve persons who have been trained in making and using explosives."

Secret Service agents last year worked 81,352 hours of voluntary overtime, at least they weren't paid for it. Baughman said annual leave of White House police would be restricted this year until he gets the money to hire more men in order to protect the President and his family.

Tramburg Resigns as Director of D. C. Welfare

Head Since 1948 Quits to Accept Wisconsin Post; Board Meets Today

For the second time in two years, the District Board of Public Welfare will be confronted at its meeting today with the task of finding a new welfare director.

Tramburg

John W. Tramburg resigned from the post yesterday to accept a position as State Director of Welfare of his home State of Wisconsin. In a letter of resignation to Board Chairman Edgar Morris, he asked that it be effective February 24.

Tramburg, 37, was named director of public welfare here in May, 1948, to succeed the late Ray L. Huff. He didn't apply for the job, but was selected over six persons who did. At the time, Tramburg was superintendent of the Industrial Home School.

Appointment of a successor will be made by the Commissioners from recommendations of the welfare board.

Selected for the Wisconsin post from 28 applicants, Tramburg was first interviewed for the job during a Christmas visit there and then again last weekend. One of his chief reasons for applying, he said, was that it will place him only 22 miles from his home town of Fall River.

Taking stock of the District's welfare activities as he leaves them, Tramburg said he has been greatly encouraged by the growth of "public understanding and faith in what we're doing."

On the dollars-and-cents side, he pointed out that the 1951 budget as sent to Congress would allow a two-million-dollar start on much-needed capital improvements. "It's one of the best we've ever had," he added.

Tramburg said he will make a complete report to the board on department activities before he leaves.

Tramburg came here in 1939 as a Juvenile Court probation officer. Three years later he became assistant superintendent of the Industrial Home School.

In 1946, after three years in the Navy, he returned as superintendent.

Store on Wheels Damaged by Fire; Owner Is Burned

Kenneth H. McGrew's "Operation Mobile Grocery"—the test run of a bus converted into a shop on wheels—turned into disaster yesterday afternoon when the vehicle was nearly destroyed by fire.

McGrew, 24, operator of a grocery store at Hunting Hill, Montgomery County, suffered first and second degree burns. He was taken to Suburban Hospital by the Rockville Rescue Squad.

Squad members said a faulty carburetor threw gasoline into the chassis of the truck as McGrew was driving along a dirt road off Route 28 in Hunting Hill.

Loss included the body of the truck, deep freeze, refrigerator, and a small stock of groceries.

Fairfax Forum Slated Tonight

A forum on Fairfax County's proposed $10,500,000 school bond issue will be held at 8 p. m. today at Franklin-Sherman Elementary School, McLean.

Slated to reply to questions from the floor at the no-speech meeting, according to John T. Lynch, president of the school P.-T.A., are W. T. Woodson, school superintendent; F. W. Robinson, school board chairman; and G. Wallace Carper, chairman of the Board of Supervisors. Lynch also said Virginia State Senator Andrew W. Clarke plans to attend. The public is invited.

Genetic Wonder of Wonders, Hybrid Cub Of Hybrid Bears May Be Seen at Zoo

By Arthur Ellis—The Washington Post

THIS UNUSUAL LITTLE BEAR IS A NATURAL FOR A BOTTLE OF MILK

By Bill Brinkley
Post Reporter

The Washington public today will have the opportunity to view a genetics of wonder-of-wonders—if it's still alive.

It's a 3-pound, 3-week-old hybrid bear cub now resting in a straw-filled box in the Zoo's lion house. It has already lived longer than any other hybrid bear cub born to hybrid bear parents.

Today will be the first time since animals began, said Zoo Director William M. Mann, that the humans have been able to see such a specimen. He almost ran out of superlatives in describing why:

"It shouldn't have been born at all. It violates all the laws of zoology and biology, of Mendel and Darwin, of . . . It violates the laws of everything."

As such, the little fistful of fur is one of the most exciting things ever to hit this or any other Zoo.

To geneticists, Zoo officials and the public in general, it would be fascinating beyond words if it lived.

For right now it looks very much like its Alaskan bear grandmother. The intriguing thing would be to see the changes if it lived. Maybe it would look like its polar bear grandfather next. Then possibly like both a polar bear and an Alaskan brown.

But because of its peculiar blood, the chances against the cub's living are monumental, says Doctor Mann.

As if this weren't enough, the cub has had to be taken away from its mother—who has become skittish. But for this the public would not have seen it at all now.

This is ironic indeed. Because usually, it's difficult to save even a normal cub deprived of mama's milk.

The cub is the sole survivor of a litter of six hybrids. When the parents were born of a polar bear father and an Alaskan brown bear mother—it was the first reported births from such a union.

When these hybrids had a litter last year it was another genetics first—as if mules had had offspring. The geneticists got all excited. That litter died.

It's a miracle of miracles that the new cub has lived the three weeks.

The cub gets a bottle of milk four or five times a day. In its straw filled box in the lion house it seems quite unaware of the genetics storm raging over its 3 pounds.

Mail to Bear Special Sesqui Cancellation

The Washington Postoffice, beginning March 1, will cancel all mail with a new die bearing these words:

"National Capital Sesquicentennial 1800-1950."

Some 55 million letters a month pass through the local postoffice, according to officials of the Sesquicentennial Commission who made the announcement yesterday. The cancellation will be used for the rest of 1950.

Meanwhile, the Sesqui made public a financial report as of December 31, 1949, showing actual expenditures of $51,575 plus commitments, transfers and advances of about $275,000.

Included in the latter figure, the commission said, are $100,000 each for the Rock Creek amphitheater and the art show planned for the Corcoran Gallery of Art.

Since the commission came into being, a total of $25,448 has been spent for administration of which $17,795 is charged against the Freedom Fair and $8331 against other Sesqui events.

Lee Highway Fire Destroys House, Injures Fireman

A spectacular fire that destroyed a two-floor frame dwelling and injured one fireman was witnessed by thousands of commuters along Lee Highway at 5:15 p. m. yesterday, causing many of them to be rerouted.

Six Fairfax County volunteer fire companies responded to the blaze, which virtually leveled a combination apartment-storage building just off the highway, near West st., and adjoining the Ancient Oak Trailer Camp.

Fireman Herbert Spalding of the Dunn Loring squad was treated at Arlington Hospital for an injured ankle.

Living in the second-floor apartment were Mr. and Mrs. Joe Fisher. Mrs. Fisher said she was cooking supper when the oil stove exploded, squirting fiery liquid over the room.

$2,877,700 Low Bid Wins Spingarn Job

The Kramer-Vollmerhausen Co., Inc., of 2601 Connecticut ave. nw., submitted a low bid of $2,877,700 for the construction of the new Spingarn High School, it was announced yesterday.

The Negro school, to be built at 24th st. and Benning rd. ne., will contain 36 classrooms, 21 special rooms, an auditorium, two gymnasiums, a cafeteria and rifle range.

Archie Hutson, director of construction for the District, said that work will begin as soon as the contract is signed. The school is scheduled for completion in two years.

The bid was the lowest of 11 submitted. The high bid was $3,246,000.

D. C. to Hire 53 Teachers To Ease Negro School Jam

Immediate employment of 53 teachers to ease overcrowding in Negro schools was authorized yesterday by the District Commissioners.

Budget Officer Walter Fowler said that the salary cost of $81,045 will be paid out of unused school funds. The teachers will be employed January 30 for the second school semester.

A letter from school officials to the Commissioners said the positions were necessary to "meet emergency needs" and to keep the instructional program from falling "below standards established by the Board of Education."

To be employed are seven kindergarten teachers, 31 elementary teachers, one special junior high teacher for the sight-conservation program and three senior high teachers for shop programs.

School officials requested the positions in 1951 budget estimates but asked for them now because of overcrowding.

The letter to the commissioners said the kindergarten teachers will bring the average number of children per teacher down to 50.

The officials said they really need 68 elementary teachers to cut class sizes to 36 but because of building limitations only asked for 31 at this time. The junior-high teachers will reduce classes to 28 students, the letter said.

Girl Hurt by Auto Unconscious 21 Days

Patricia Anne Carey, daughter of James B. Carey, secretary-treasurer of the CIO, was still unconscious and in critical condition at Washington Sanitarium, yesterday, the twenty-first day since she was hurt in a traffic accident.

The 8-year-old girl was struck by an automobile while crossing Piney Branch rd. at Sligo ave., Silver Spring, on January 5. She was en route from her home, 8 Hilltop rd., to school.

Laborer Rescued From Sand Cave-in

Alex Lewis, 39, a laborer, was partially buried by loose sand yesterday morning in the cave-in of an excavation 5 feet deep in front of 127 Anacostia ave. ne.

Lewis, who lives at 1818 G st. nw., was freed by fellow workers and rushed to Casualty Hospital where his condition is described as "good." He suffered injuries to his shoulder and spine and possible internal injuries.

GWU Gives Certificates To 26 Naval Officers

Twenty-six Naval officers who have completed five terms of study under the Holloway Plan at George Washington University will receive certificates during a special ceremony at 4 p. m. today in Lisner Auditorium, 21st and H sts. nw.

Rear Admiral Frank T. Watkins, assistant chief for personnel control of the Bureau of Naval Personnel, will be the principal speaker. Dr. Cloyd H. Marvin, university president, will extend greetings, and Dean Elmer L. Kayser, marshal, will announce the exercises.

Civitan Club to Dance

The Alexandria Civitan Club will observe its seventieth anniversary with a dinner-dance at 8 p. m. Saturday in the Belle Haven Country Club. Comdr. William J. Lederer, U. S. N., will be the chief speaker, Paul Woodson, president, said. Lederer is chief of the magazine and book section, Department of Defense public relations division, and the author of two books to be published this spring.

Mother, 35, Hurt, but Repels Attacker With Piece of Pipe

A 35-year-old mother fought off an assailant who broke into her houseboat home on Maine ave. sw. yesterday morning, escaping with a possible fractured skull.

Mrs. Jeannie Williams told police that about 9:20 a. m. a man entered the 60-foot cabin cruiser Gadabout on which she lives with her husband and three children, and ordered her to disrobe and get into the bunk. He was armed with a foot-long piece of pipe, she said.

She attempted to use the telephone, but he tore it from her, hitting her on the back of the head with the pipe, Mrs. Williams told police.

She struggled with him, wrested away the pipe, and struck him over the right eye with it. She also bit him on the left wrist or hand, she told police. He ran off the boat and she followed, screaming for aid.

A passing milkman gave chase, but lost him after two blocks. Mrs. Williams was taken to Emergency Hospital and treated for a possible fractured skull. Her condition was listed as good.

Police broadcast a lookout for a Negro, aged 35 to 40, 5 feet 7 inches tall, weighing about 195 pounds, with a short mustache and wearing a tan hat and wool-lined jacket.

The boat is docked at Gregory's Boatyard, 820 Maine ave. sw., and is owned by Silas Williams, husband of the victim, a Government employe. According to a boatyard official, William L. Howard, only a 2½-year-old child was on board the boat with Mrs. Williams at the time of the incident. The husband was at work and two other older children were at school, he said.

All-Veteran Slate Elected By Greenbelt

Move Designed To Assure City Top Priority in Dealing With U. S.

Greenbelt citizens moved last night to perfect an all-veteran organization to negotiate with Public Housing Administration for purchase of the city by its present residents.

Meeting at the Greenbelt Veterans Housing Corporation, the group elected a board of directors of seven veterans so that the city will be assured top veterans' priority when the Government disposes of its 1800 homes.

The board of directors named last night were: J. Walsh Barcus, Bruce Bowman, Eric T. Braund, Benjamin Goldfadden, Henry R. Pearlman, Michael H. Salzman and Morris A. Sandhaus.

A separate advisory board of nonveterans was also elected, consisting of: Paul N. Borsky, Sherrod East, Wells B. Harrington, Mrs. E. W. Meredith, Thomas B. Ritchie, Anthony Madder and George Eshbaugh.

The advisory members will cooperate with the official committee until such time as they can legally be added to the board of directors.

The meeting at the Greenbelt School brought some evidence of dissension over the choice of an all-veteran board.

Several speakers objected to the exclusion of nonveterans who have had wide experience in mutual housing problems, but a heated discussion was terminated by an appeal from Mrs. Elizabeth Harrington, a member of the city council, who called for a unity "at a time when our homes are at stake."

It was on Mrs. Harrington's motion that the homeowners agreed to have the nonveterans advisory board incorporated into the board of directors at a later date.

The veterans' group was formed last June to negotiate for purchase of the homes by Greenbelt tenants but, until last night, the board of directors had included nonveterans as well as former servicemen. An all-veteran board was recommended by its officials to assure the group of veterans' priorities in the negotiations.

Youth in Car Crash Dies Of Pneumonia

An 18-year-old Clifton, Va., youth, injured December 4 when the car he was riding in crashed into two telephone poles, died of pneumonia at 3:05 a. m. yesterday at Arlington Hospital.

Hospital attaches said the boy, Henry R. Detwiler of Clifton, contracted pneumonia as a result of the injuries.

Young Detwiler was passenger in a car driven by Charles W. Pearson, 22, of Route 1, Clifton, when the car left the road on a curve on Route 123, 500 yards south of the Oakland School. Pearson has been charged with reckless driving. A hearing on the charge has not been scheduled.

Born in Clifton, Detwiler attended the Clifton Elementary School and left Fairfax High School in his sophomore year. He was a laborer for the Virginia Highways Department.

Surviving are his mother, Mrs. Evelyn Bremer; father, John Detwiler of Centreville, Va.; his stepfather, Elmer Bremer; four brothers, Gordon and Lawrence Detwiler of Clifton; Charles Detwiler of Manassas, Va., and Kenneth Detwiler of Fairfax Station, Va.; a sister, Mrs. Maxine Westmoreland of Clifton, and a stepsister, Miss Ida Lou Bremer, Clifton.

Funeral arrangements have not been completed.

I. H. Halpern Installed As Vets' Commander

I. H. Halpern was installed as commander of the Rea Chapter, Disabled American Veterans, last night in the Chantilly Room at the Hamilton Hotel.

Other officers installed were Daniel Rudden, senior vice commander; Arthur Lane, jr., vice commander; I. I. Kurhan, treasurer; Max L. Peck, secretary, and Judson Knappen, chaplain.

30-Day Notice

Newspaper Vendors Are Told to Move

Newspaper and magazine vendors occupying public space on city streets yesterday were told to seek action from the District Commissioners with a view to changing police regulations, or get off the streets.

The warning was given yesterday by Assistant Corporation Counsel Clark King to some 20 downtown vendors summoned to appear before him at a hearing in the Municipal Court.

King set a 30-day limit in which time the vendors must take action before the Commissioners or face prosecution for violating present police regulations forbidding use of public space for sale of merchandise.

King charged that the amount of space preempted by news vendors has increased so that it has become a hazard to pedestrians and has exposed the city to personal injury damage suits from persons who may stumble over the piles of papers and magazines.

He told the group that "you men should approach the District Commissioners with the idea of seeing if some reasonable regulations could not be worked out without interfering with the public."

King suggested perhaps that rules could be revised to provide legal vending at a certain safe distance from crosswalks and proposed that vendors might agree to posting an indemnity bond to protect the District in damage suits.

Vendors from the following locations were involved in yesterday's proceedings: 14th and F sts. nw., 13th and F sts. nw., 13th and G sts. nw., 12th and F sts. nw., 12th and G sts. nw., 11th and G sts. nw., 7th st. and Pennsylvania ave. nw., 10th st. and Pennsylvania ave. nw., 11th st. and Pennsylvania ave. nw., 13th and E sts. nw., 14th st. and Pennsylvania ave. nw., and 14th and H sts. nw.

ADA Backs McAuliffe Appointment

Recent action of the Board of Education in rejecting Miss Eleanor P. McAuliffe as principal of the new Sousa Junior High School is "a severe blow to the cause of good education in the District," the Washington Chapter of Americans for Democratic Action said yesterday.

In a letter to members of the School Board, Benjamin C. Sigal, president of the group, urged the board to "consider the appointment on its merits and grant the proper weight to the recommendations of the professionally qualified persons in a position to know the facts."

He said the ADA "noted with consternation" that the board rejected the candidate recommended by Schools Superintendent Hobart M. Corning.

"It would appear rather fundamental that no educational system can be expected to function satisfactorily if the lay members of a Loard of Education . . . are to substitute their whims for the carefully considered recommendations of those professionally qualified persons concerned with and charged with the day-to-day operations of the system," the letter said.

Rail Detective Shoots Prowler In Jersey Yards

A Pennsylvania railroad detective told local police last night that he shot a 47-year-old District resident in self-defense, when he started toward him with a knife.

Earl M. Brown, 29, of Route 3, Fairfax, the detective, said he saw a man tampering with a loaded boxcar in the Jersey Yards, 1st and New Jersey ave. se. He ran over to investigate, saw the man first duck under the car and emerge with a knife in his hand. Brown said he shot him with his .32-caliber revolver, as he came toward him.

The victim was identified at Gallinger Hospital as Edward Pierce, 47, of 68 Logan ct. nw.. He was treated for a bullet wound in his hip, and placed under armed guard.

Board Urges Repeal of Personal Effects Tax

Capitol Hill Cool Toward Abolishing Of Levy on Jewelry, Household Property

By Richard L. Lyons
Post Reporter

The Commissioners yesterday gave general approval to a proposal that the District personal property tax on household effects be abolished.

However, the plan to wipe out the tax as of July 1, 1951, with a possible 1-cent increase in the cigarette tax, drew a cool initial response on Capitol Hill. It would require an act of Congress to eliminate the tax.

The abolition of the $2 per $100 tax levied on household furnishings, jewelry and other tangible property not held for sale was proposed by District Assessor Edward A. Dent. The tax, he said, is "very difficult to administer, susceptible of inequalities and . . . undoubtedly the most unpopular form of taxation."

"Favorably Inclined"

Personal property taxes on automobiles and businesses would remain. These two items yield 90 percent of the personal property tax collections.

The Commissioners were "favorably inclined" to Dent's proposal and suggested an increase in the one-cent a package tax on cigarettes, if necessary, to make up the difference, a spokesman said. They have asked for a report from Budget Officer Walter L. Fowler, however, before giving final approval and asking the necessary legislation from Congress.

There were these reactions from Congressmen concerned with District affairs:

Representative Howard W. Smith, (D., Va.), chairman of the House Subcommittee on District Tax Legislation, said that, after all the work last session of obtaining adequate revenue measures for the District, "They'd have to show me."

Senator Lester C. Hunt (D., Wyo.), chairman of a corresponding subcommittee in the Senate said: "I had hoped there would be no District tax legislation in this session," but reserved specific comment until he has conferred with District officials.

Not "Good Arithmetic"

Senator Robert C. Hendrickson (R., N. J.), member of the Senate District Committee, thought the idea of raising the cigarette tax and abolishing the personal property tax didn't "make good arithmetic."

Fowler indicated to reporters that he will recommend that the Commissioners approve Dent's proposal.

Dent said most persons are filing personal property tax returns. But because the individual taxpayer acts as his own appraiser, payments are unequal, he said. Surveys by his office show some persons paying three or four times the amount paid by others on comparable property.

Dent attributed this primarily to the taxpayer's uncertainty as to the true value of his belongings.

On the other hand, the personal property tax on business should be retained, he said, because most firms keep complete records of property depreciation and merchandise.

He estimated that most, if not all, of the taxes lost on household effects ($296,857 assessed in fiscal 1959) could be made up by reassigning personnel to business returns.

Talk on Literature

Raymond Las Vergnas, professor of English at the Sorbonne, will discuss "The Contemporary French Novel" before the Alliance Francaise today at 4 p. m. at the Washington Club, 1010 17th st. nw. Admission is by membership or tickets available at the door.

Fairfax Board Urged to Build More Schools, Plan for Future

Two Baileys Crossroads organizations warned last night that immediate steps should be taken to provide more schools to relieve present overcrowdedness and to prepare for 941 area children of preschool age.

The Baileys Crossroads Elementary School Parent-Teacher Association and the Woman's Club of Baileys Crossroads called on the Fairfax County School Board and State Senator Andrew Clarke to investigate action "early enough to avoid the compounding of an already intolerable situation."

In a two-week census conducted jointly by 50 members of the groups, it was found that the present 40-year-old school, plus a Quonset addition, with a total rated capacity of 180 students, now has 293.

In addition, the report said, construction had either commenced or was planned for 1320 families in apartment developments and individual homes. One of these developments — Williston Apartments on Lee blvd.—was listed for 800 units, the first step of a projected 3000 apartment section, the report noted.

The report, authored by John C. Bonnet of the P-TA and Mrs. Phebe Russell of the Woman's Club, pointed out that Falls Church could not be expected to take care of this overflow since school officials there "anticipate an acute shortage of facilities to care for their own needs in the fall of 1950."

Last September the Fairfax County School Board ordered preliminary plans drawn for a new elementary school at Baileys Crossroads and announced it was acquiring a site. This has not yet been done, Bonnet declared.

Save by Mail

Your savings—$5 to $10,000—are welcome. Our Save-By-Mail Plan makes opening an Account easy.

Just mail check, giving correct name. Your Savings Book will be promptly forwarded.

"A Federally-Insured Mutual Savings Association"

FIRST FEDERAL SAVINGS AND LOAN ASS'N

Conveniently Located:
610 13th St. N.W. (bet. F & G)
(No Branch Offices)

Plastic tapes, too!

Wipe clean with a damp cloth

New washable plastic tapes and slats by
FLEXALUM
with removable slat feature
Local factory for immediate service
May we call and estimate?

Terms up to 18 months

THE SHADE SHOP
47 years shading the windows of Washington
830 13th St. N.W.
RE. 6262

Joseph M. Bell Dies; Policeman 27 Years

Joseph M. Bell, retired veteran of the Metropolitan Police, who observed his fifty-third birthday January 9, died Wednesday at the Naval Medical Center, Bethesda.

Mr. Bell

Mr. Bell, who lived at 1527 Isherwood st. ne., served 27 years with the Metropolitan Police prior to his retirement for disability several years ago. He was a native of Bedford County, Va.

During World War I he served overseas with the Twenty-third Infantry, and he was a member of Police and Fire Post No. 29, American Legion.

He was also active in Police Boys Club work and his picture was used in its promotional literature some years ago.

Mr. Bell is survived by his wife, Mrs. Nan L. Bell; two daughters, Miss Mary Jo Bell, of the Isherwood st. address, and Mrs. Elizabeth Nan Bedell, of Greenville, S. C. Also surviving are his father, Edwin Bell; two brothers, Charles C. Bell and Ned M. Bell, and a sister, Miss Louise Thaxton, all of Lynchburg, Va.

Funeral services will be held at 1:30 p. m. Monday at Metropolitan Baptist Church, Sixth and A sts. ne. Burial will be in Arlington National Cemetery.

Money Worries

Mrs. Candino, Seamstress, Drowns Self

Worried about financial matters, Mrs. Alice Candano, 65, a seamstress, of 1521 16th st. nw., drowned herself yesterday in the Potomac River.

Police said she apparently plunged into the water on the Georgetown Channel side of Hains Point. Her coat was found under a tree there.

The body was recovered from the Georgetown Channel near the 14th st. bridge at 10:30 a. m. and later identified by Mrs. Charles L. Marlott, with whom Mrs. Candano lived at the 16th st. address.

Homicide squad detectives said a note was found in Mrs. Candano's bedroom directing disposal of her personal effects. Coroner A. Magruder MacDonald issued a certificate of suicide.

Maryland Man Charged In Theft of $600 Boiler

A Kensington (Md.) junk dealer was free on $1000 bond, Montgomery County detectives said yesterday, on a larceny charge involving the alleged theft of a 4500-pound steam boiler from a vacant lot in Glenmont.

The boiler, valued at $600, was taken from the lot January 11. Police charged that the dealer, Robert L. Howard, 26, of Saul rd., Kensington, sold it for scrap to a Baltimore junk yard for $29.25. Howard, arrested Wednesday, faces a hearing at the Silver Spring police station January 31.

Man's Death Held Due To Natural Causes

James Edward Auterback, 67, 6925 MacArthur blvd., Glen Echo, was found dead yesterday in a vacant shed on the Bannockburn Country Club property, Montgomery County police reported.

Dr. Frank J. Broschart, county medical examiner, said death was from natural causes and occurred Monday. A brother, William Auterback, told police he had not seen the dead man for two weeks.

Mrs. Schneider Dies Following Long Illness

Mrs. Lillian M. Schneider, 53, formerly in charge of photostatic work for the Bureau of National Affairs, died yesterday at Providence Hospital after an illness of 14 months.

A resident of Washington for 10 years, she lived at 420 Newcomb st. se. Her husband, Herbert W. Schneider, is a General Accounting office employe.

Mrs. Schneider was a native of Ishpeming, Mich. She had worked at the Bureau of National Affairs for about five years prior to her illness. She was a member of the American Legion Auxiliary. The BNA compiles daily reports of labor-management affairs.

Besides her husband, she is survived by a son, Herbert W. Schneider, jr., of Washington; three brothers, Henry Roberts, of New York City, Joseph Roberts, of Winchendon, Mass., and Harold Roberts, of Fitchburg, Mass., and two sisters, Mrs. Pearl R. Phelps and Mrs. Raymond A. Granshaw, of Council Bluffs, Iowa.

Requiem mass will be said Monday at Fort Myer Chapel at 9 a. m.. Burial will be in Arlington National Cemetery.

Frederick Simpich

Funeral services for Frederick Simpich, 71, assistant editor of the National Geographic Magazine, who died Wednesday, will be held at 10:30 a. m. Saturday at St. Albans Episcopal Church, Massachusetts and Wisconsin aves. nw. Burial will be in Rock Creek Cemetery.

Mr. Simpich, who lived at 3309 Macomb st. nw., is survived by his wife, Mrs. Margaret Elliott Edwards Simpich; and three sons, Frederick Edwards Simpich of Honolulu, George Cary Simpich and William Morris Simpich, both of New York.

Dugan Asks Hearings On Rent Decontrol

Arlington County Board Chairman Daniel Dugan said yesterday he has requested State Delegate J. Maynard Magruder to ask for public hearings on a measure introduced in the General Assembly to remove rent control from Virginia.

Conference Set Today To Avert Bus Strike

Portsmouth, Va., Jan. 26 (AP).—An effort to avert a strike by Virginia Transit Co. bus drivers will be made in Richmond Friday at a conference among union and company officials and Governor Battle.

February 11 at midnight has been fixed as the strike date for drivers in Norfolk, Portsmouth and Richmond. Negotiations over requested wage boosts collapsed December 30.

Father Leitch Named Pastor in Suffolk, Va.

The Rev. Joseph L. Leitch, assistant pastor of St. Mary's Catholic Church, Alexandria, has been named pastor of St. Mary's Church, Suffolk, Va., it was announced yesterday.

He will be succeeded by the Rev. John F. Schwartz, now assistant pastor of St. Andrew's Church, Roanoke. The changes become effective February 8, the Rev. Robert O. Hickman of Richmond, chancellor of the diocese of Richmond, said.

Gardenhire Dies, Built March Field

Funeral services for Col. William C. Gardenhire, 82, USA, ret., who was in charge of the construction of March Field, Calif., two decades ago, will be held Saturday in Riverside, Calif.

Colonel Gardenhire, the father of Maj. James Gardenhire of 501 Belleview dr., Falls Church, died Wednesday in Riverside. He had been ill since breaking his hip three months ago.

Colonel Gardenhire was stationed in Washington in the early 1920s. He was originally in the Cavalry before being transferred to the construction division of the Quartermaster Corps.

He participated in four campaigns: Spanish-American War, Philippine Insurrection, Mexican Border and World War I.

Besides his son, he is survived by his wife, Mrs. Frances Poole Gardenhire of Riverside; a sister, Mrs. Dyer Butterfield of Lookout Mountain, Tenn., and two grandchildren.

James A. Funk

James A. Funk, 78, retired wood pattern maker, formerly with the Westinghouse Air Broke Co., Wilmerding, Pa., died yesterday from a stroke at Suburban Hospital.

He and his wife, Minnie S. Funk lived with his daughter, Mrs. J. M. Symons, 112 Shepherd st., Chevy Chase, Md., for the past two years. Funeral services and burial will be in Irwin, Pa., where he lived most of his life.

Deaths Reported

The following deaths were reported yesterday by the Bureau of Vital Statistics of the District Health Department (figure in parenthesis is date of death):

Harry Wilson, 81, Blue Plains (18).
Wesley H. Cranford, 81, Springfield, Va. (25).
Zoe Salkeld, 73, 4404 N. H. ave. nw. (24).
Harriett Peck, 63, Stoneleigh Court Apt. (24).
Maurice A. Connery, 62, 640 K st. nw. (24).
Bertha Mennick, 60, 1723 I st. nw. (19).
Carl E. Alsop, 60, 1215 Jefferson st. nw. (24).
Neil W. Sumner, 59, 724 3rd st. nw. (24).
Lettie E. DePopas, 50, New York City (24).
Joe C. Harvard, 46, Atlanta, Ga. (24).
Joseph G. Smith, 44, 608 McNeill rd., Silver Spring (24).
Engelina Wildes, 40, Clinton, Md. (23).
Michael J. Timchak, 18 days, 1413 Girard st. nw. (24).
Infant Yriart, 1 day, 3421 Brown st. nw. (24).
Ben Wiggins, 104, 216 F st. sw. (21).
James X. McClain, 83, 1247 Girard st. ne. (24).
Henrietta Booker, 76, 742 7th st. se. (23).
Floyd Smith, 75, Blue Plains (15).
Martha Jones, 74, RFD No. 2, Box 421, Alexandria (23).
Mary Davis, 42, 1112 Madison st., Alexandria (23).
Susie Jackson, 44, 1505 10th st. nw. (20).

Hearing Set Feb. 3 On Hume School Property Proposal

A hearing will be held at 10 a. m. February 3 in Arlington Circuit Court on the county school board's request that a condemnation award on property wanted for a new Hume School site be set aside.

The condemnation jury set a price of $54,945 for a 6.6-acre portion of the proposed site at N. 24th and Nash sts.

The school board alleged in a motion filed this week that "the price set was excessive" and that "not all the commissioners were disinterested."

T. Pliny Moran

T. Pliny Moran, well-known Washington merchant at the turn of the century, died last week in Los Angeles, Calif., it was learned here yesterday.

A native of Washington, Mr. Moran was connected with the firm of Cherry and Moran, located at 12th and F sts. nw. during the early 1900s.

About 40 years ago, Mr. Moran made one of the first transcontinental trips to the West by automobile. He has lived in California since 1912.

Theater Wins Dismissal of Suit

A $50,000 malicious prosecution suit against the Capitol Theater yesterday was dismissed in District Court when the plaintiff failed to appear to press his complaint.

Judge C. Jennings Bailey ordered the dismissal of the suit brought by Joseph G. Coffay, 50, of 1816 Jefferson pl. nw. Representing the theater was attorney Milford F. Schwartz.

Coffay asserted in the suit that he was illegally arrested in the theater August 28, 1947, on a charge that he indecently assaulted another male patron. He was later acquitted of this charge in Municipal Court.

Park View Pupils Give $132 to Fight Polio

The students of the Park View Elementary School yesterday presented $132.10 to the National Foundation for Infantile Paralysis.

The money represents contributions from approximately 525 pupils during a three-day drive. Representatives of each class at the school went to the Lincoln Theater in a group to present the money to the sponsors of the March of Dimes there.

Exhibit at Library Marks Anniversary Of India Republic

An exhibit commemorating the first anniversary of the birth of the Republic of India was formally opened at the Library of Congress yesterday.

Among those participating in the opening ceremony were Acting Librarian of Congress David Chambers Mearns; Binoy Ranjansen, charge d'affaires; A. S. Grewal, education secretary, and Ashfague Husain, cultural attache of the Indian Embassy, and Horace Poleman, of the State Department, cultural attache to New Delhi.

In the exhibit of material illustrating India's rise to independence are drafts of the constitution adopted by the Constituent Assembly last November 26 written in English, Hindu and Urdu. The exhibit will continue through February 4.

"Saved my Life
A God-send for GAS-HEARTBURN"
When excess stomach acid causes painful, suffocating gas, sour stomach and heartburn, doctors usually prescribe the fastest-acting medicines known for symptomatic relief—medicines like those in Bell-ans Tablets. No laxative. Bell-ans brings comfort in a jiffy or return bottle to us for double money back.
BELL-ANS for Acid Indigestion 25¢

In Memoriam

A booklet of 101 "In Memoriam" tributes suitable for publication is now available without charge. Remembrances for all members of the family and for friends are included. The booklet may be obtained at the front counter in The Post Building, by telephoning your request, or by writing to: The Washington Post, Classified Advertising Department, Washington 4, D. C.

Died

APPLEBY, WILLIAM C. On Thursday, January 26, 1950, in Los Angeles Calif., WILLIAM C. APPLEBY, husband of Eve Appleby, father of Paul Appleby, son of Mr. and Mrs. Paul A. Appleby of Pasadena, Calif., and brother of Robert Appleby. Funeral and interment Los Angeles, Calif.

BELL, JOSEPH M. On Wednesday, January 25, 1950, at Naval Medical Center, Bethesda, Md., JOSEPH M. BELL, husband of Nan L. Bell, father of Mary Jo Bell and Mrs. Elizabeth Nan Bedell, son of Edwin Bell, brother of Charles C. and Ned M. Bell and Mrs. Louise Thaxton. Remains at Chambers Funeral Home, 517 11th st. se., until Monday, January 30, at 1 p. m. Services in Metropolitan Baptist Church, 6th and A sts. ne., at 1:30 p. m. Interment Arlington National Cemetery.

BRIGGS, MARY REBECCA. On Thursday, January 26, 1950, at the home of her son, 6216 Northview rd., Dundalk, Baltimore, Md., MARY REBECCA (Molly) BRIGGS, beloved wife of the late Thomas Edgar Briggs and mother of John Thomas and Edgar Clegett Briggs. Mrs. Briggs rests at Gartner's Funeral Home, Gaithersburg, Md. Funeral services on Saturday, January 28, at 2 p. m. from Clarksburg Methodist Church. Interment Forest Oaks Cemetery, Gaithersburg, Md.

CAREY, JAMES C. Suddenly, on Wednesday, January 25, 1950, at the residence of his daughter, Mrs. Sadie Molineu of Lanham, Md., JAMES C. CAREY, husband of the late Harriett Connell Carey, father of Mrs. Sadie Molineu, Mrs. May B. Fleischhauer and Charles A. Carey. Friends may call at the Lee Funeral Home, 4th st. and Mass. ave. ne., where services will be held on Saturday, January 28, at 2 p. m. Interment Fort Lincoln Cemetery.

CARPENTER, WILLIAM HENRY. On Wednesday, January 25, 1950, of 1312 North Adams st., Arlington, Va., WILLIAM HENRY CARPENTER, brother of Mrs. Maude Mahoney and friend of Mrs. Emma Huth. Services at Chambers' Funeral Home, 3072 M st. nw., on Saturday, January 28, at 1 p. m. Interment Glenwood Cemetery.

COMBS, SALLIE. On Wednesday, January 25, 1950, at her residence, SALLIE COMBS of 4911 Palisades le. nw., mother of the late Margaret E. Kelly, Washington, D. C., and grandmother of John Stafford Kelly, 6815 Turner le., Chevy Chase, Md. Services at the S. H. Hines Co. Funeral Home, 2901 14th st. nw., on Saturday, January 28, at 2 p. m. Interment Rock Creek Cemetery.

CRANFORD, WESLEY HAMMOND. On Wednesday, January 25, 1950, at Washington Sanitarium, WESLEY HAMMOND CRANFORD, beloved husband of the late Ella M. Cranford (nee Grimsley), father of Mrs. Dorothy McCrory, Mrs. Marguerite Logan, Mrs. Audrey Warrick, James C., Marion C., Walter H. and John G. Cranford; brother of Mrs. Grace Hume, James W. and Walter W. Cranford. Funeral services Saturday, January 28, at 2 p. m., at the Cranford Memorial Methodist Church, Lorton, Va. Interment Church Cemetery.

CULLINAN, JOHN FRANCIS. On Monday, January 23, 1950, at his residence, 313 Todd pl. ne., JOHN FRANCIS CULLINAN, beloved husband of Carrie L. Cullinan and father of Mrs. Delores F. Harris, Mrs. Mary Ellen Rogers and John M. Cullinan. Funeral from the above residence on Friday, January 27, at 8:30 a. m. Requiem mass at St. Martin's Church at 9 a. m. Interment Mount Olivet Cemetery.

FIELD, ELIZABETH LEWIS. On Wednesday, January 26, 1950, ELIZABETH LEWIS FIELD of 1744 Richmond hwy., Alexandria, Va., and 6040 Oregon ave. nw., wife of Ivan L. Field, daughter of Mr. and Mrs. Mitchel D. Lewis. Remains at Chambers' Funeral Home, 3072 M st. nw., until Saturday, January 28, at 8:30 a. m. Services at All Souls' Unitarian Church, 16th and Harvard sts. nw., at 10 a. m. Interment Glenwood Cemetery.

FUNK, JAMES A. On Thursday, January 26, 1950, at Suburban Hospital, JAMES A. FUNK, of 112 Shephard st., Chevy Chase, Md., beloved husband of Minnie S. Funk and father of Mrs. J. M. Symons and Paul H. Funk. Remains resting at the Bethesda-Chevy Chase Funeral Home of Robert A. Pumphrey, Bethesda, Md., until 9:30 p. m., Friday, January 27. Funeral services and interment Irwin, Pa.

GOLDBERG, HARRY. On Thursday, January 26, 1950, at his residence, 6513 3d st. nw., HARRY GOLDBERG, beloved husband of Kate Lesser Goldberg and father of Mrs. Florence Pallek of Albany, N. Y.; Mrs. Elsie Shulman, Mrs. Doris Sloan, Lester and Frank Goldberg and Charles Raebach. He also is survived by three sisters, Mrs. Bessie Yarlick, Mrs. Pearl Bloom and Mrs. Anna Grossman, all of Baltimore, Md., and ten grandchildren. Funeral services at the Bernard Dansansky & Son Funeral Home, 3501 14th st. nw., on Friday, January 27, at 1:30 p. m. Interment Adas Israel Cemetery.

GOLDSBOROUGH, MARY E. On Wednesday, January 25, 1950, at the residence of William H. Schaefer, 5719 38th ave., Hyattsville, Md., MARY E. GOLDSBOROUGH, beloved wife of the late John Goldsborough and aunt of Mrs. Bertha A. Kirby, Eugene A. and William F. Schaefer. Friends may call at the Lee Funeral Home, 4th st. and Massachusetts ave. ne., until 9 a. m., Saturday, January 28. Requiem mass will be offered at St. Jerome's Catholic Church, Hyattsville, Md., at 10 a. m. Interment Mount Olivet Cemetery.

Died

GRIFFITH, RUTH GRAMMS. On Wednesday, January 25, 1950, RUTH GRAMMS GRIFFITH, beloved wife of Shirley V. Griffith and mother of Patricia Ruth and Corrine Jean Griffith. Funeral from the W. K. Huntemann Funeral Home, 5732 Georgia ave., on Saturday, January 28, at 2 p. m. Relatives and friends invited to attend. Interment private, Rock Creek Cemetery.

GRUVER, J. S. Suddenly, on Wednesday, January 25, 1950, J. S. GRUVER, of 5460 39th st. nw., husband of the late Annie R. Gruver, father of Mrs. Robert E. Kline, jr., and Fulton R. Gruver, brother of Mrs. William Gordon Irvin, Mrs. Grant Little and the Rev. William Gruver. Remains resting at the S. H. Hines Co. Funeral Home, 2901 14th st. nw. Services at Chevy Chase Presbyterian Church, Chevy Chase Parkway and Conn. ave. nw., on Saturday, January 28, at 11 a. m. Interment Rock Creek Cemetery.

HENDERSON, WILLIAM. A special communication of Silver Spring Lodge No. 215, A. F. and A. M., is called for 12:15 p. m., Saturday, January 28, 1950, for the purpose of conducting Masonic burial services for our late brother, WILLIAM HENDERSON.
RUSSELL L. WEAVER, Worshipful Master.
HARRISON R. MOSELEY, Secretary.

HENDERSON, WILLIAM. On Wednesday, January 25, 1950, at the Bonnie Blink Masonic Home, Cockeysville, Md., WILLIAM HENDERSON, husband of the late Margeret D. Henderson and father of William H. Henderson of Detroit, Mich. Mr. Henderson rests at the Warner E. Pumphrey Funeral Home, 8434 Georgia ave., Silver Spring, Md., where services will be held on Saturday, January 28, at 1 p. m. Interment Rock Creek Cemetery.

HARRISON, ELI SYLVESTER. On Wednesday, January 25, 1950, at the home of his granddaughter, Mrs. Richard Horn, 107 64th st., Maryland Park, Md., ELI SYLVESTER HARRISON, beloved husband of the late Anna Belle Harrison, and father of Gail B. and John E. Harrison; Mrs. Grace M. Williams and Mrs. Susan A. Owens. Friends are invited to call at Ritchie Bros. Funeral Home, Upper Marlboro, Md., where services will be held on Friday, January 27, at 3 p. m. Interment Mount Oak Cemetery.

HYATT, CHARLES VESTA. On Wednesday, January 25, 1950, at his residence, 1928 Franklin st. ne., CHARLES VESTA HYATT, beloved husband of Martha A. Hyatt (nee Nordhoff) and father of Edgar W. Hyatt, Mrs. Gertrude H. Taylor and Charles N. Hyatt and brother of Herbert Hyatt. Also survived by three grandchildren. Friends may call at William J. Nalley's Funeral Home, 3200 Rhode Island ave. at Eastern ave. ne., where services will be held on Saturday, January 28, at 2 p. m. Relatives and friends invited. Interment Fort Lincoln Cemetery.

JOYNER, JULIUS B. On Wednesday, January 25, 1950, at his residence, 2405 Congress st. se., JULIUS B. JOYNER, beloved husband of Gertrude M. Joyner and father of William B. Joyner. Friends may call at the Wastler Funeral Home, 301 East Capitol st., where services will be held on Friday, January 27, at 8 p. m. Interment in Franklinton, N. C.

KATZMAN, MORRIS. On Thursday, January 26, 1950, MORRIS KATZMAN of 1937 Biltmore st. nw., beloved husband of Yetta Katzman and devoted father of Mrs. Anna Parson. He also is survived by three brothers, Joseph Katzman of New York, Isaac and Julius Katzman. Funeral services at the Bernard Dansansky & Son Funeral Home, 3501 14th st. nw., on Friday, January 27, at 2:30 p. m. Interment New Tifereth Israel Cemetery.

KOUNTZ, LIEUT. COMDR. WILLIAM J. On Thursday, January 26, 1950, at Palm Beach, Fla., LIEUT. COMDR. WILLIAM J. KOUNTZ, U. S. N., retired, husband of Natalie Jennings Kountz, son of Florence Harvey Kountz and brother of the late George McClellan Kountz, jr., and Benjamin Harvey Kountz, and nephew of Miss Jessica Harvey. Funeral services will be held at the residence of his mother, Mrs. George McClellan Kountz, 618 S. Aiken ave., Pittsburgh, Pa.

LUEHRS, ROBERT. On Monday, January 23, 1950, at the Naval Hospital, Bethesda, Md., ROBERT LUEHRS, beloved husband of the late Lorena Luehrs, brother of Mrs. Johanna L. Puckett, Mrs. Martha L. Bisdon, Mrs. Alfrieda G., Maj. Peter H. and Otto Luehrs. Friends may call at the Lee Funeral Home, 4th st. and Mass. ave. ne., where services will be held on Friday, January 27, at 2 p. m. Interment Arlington National Cemetery.

MIDDLETON, DR. JAMES. Suddenly, on Monday, January 23, 1950, DR. JAMES MIDDLETON of 2446 N. Ohio st., Arlington, Va., beloved husband of Katherine Middleton and father of Charles W. Middleton of Manila, Philippine Islands, and grandfather of James V. Middleton. Remains resting at the S. H. Hines Funeral Home, 2901 14th st. nw. Services at Fort Myer Chapel, Fort Myer, Va., on Friday, January 27, at 1 p. m. Interment Arlington National Cemetery.

MINNICK, BERTHA. On Thursday, January 19, 1950, BERTHA MINNICK, of 1723 Eye st. nw. Services at Chambers Funeral Home, 1400 Chapin st. nw., on Saturday, January 28, at 10 a. m. Interment Washington National Cemetery.

MONTGOMERY, WILLIAM E. On Wednesday, January 25, 1950, at his residence, 309 Maryland ave. ne., WILLIAM E. MONTGOMERY, beloved husband of Mrs. Margaret M. Montgomery. Friends are invited to call at the Lee Funeral Home, 4th st. and Massachusetts ave. ne., where services will be held on Saturday, January 28, at 10 a. m. Interment Cedar Hill Cemetery.

Died

MORISI, CESARE. On Thursday, January 26, 1950, at his home, 2148 F st. nw., CESARE MORISI, beloved husband of Maria Zanelotti Morisi, father of Mrs. Jennie Salvanelli, Miss Domenica Morisi, Mrs. Marguerite Ratti of Newark, Del., and John P. and Joseph L. Morisi. Prayers from the above residence on Monday, January 30, at 9:30 a. m., thence to St. Stephen's Catholic Church, Pennsylvania ave. and 25th st. nw., where the holy sacrifice of the mass will be offered for the repose of his soul at 9 a. m. Interment St. Mary's Cemetery.

PECK, HARRIET E. Suddenly, on Tuesday, January 24, 1950, HARRIET E. PECK of Stoneleigh Courts, beloved wife of George Curtis Peck and sister of Mrs. Eileen Greene and Mrs. Kathleen Carter. Friends may call at the Lee Funeral Home, 4th st. and Mass. ave. ne., until 9 a. m. Friday, January 27. Requiem mass will be offered at St. Matthew's Cathedral, Rhode Island ave. between 17th and 18th sts. nw., at 9:30 a. m. Interment Arlington National Cemetery.

RELIHAN, THOMAS MICHAEL. On Thursday, January 26, 1950, THOMAS MICHAEL RELIHAN of 1725 P st. nw., father of Sister Dorothy Marie S. S. J., Mailyn, Thomas Gerald, Bernard J. and Walter J. Relihan. Services and interment Thomas Falls, Mass.

SIMON, SAMUEL C. On Tuesday, January 24, 1950, at Orlando, Fla., SAMUEL C. SIMON, beloved husband of Faye Simon. Funeral services at the Bernard Dansansky & Son Funeral Home, 3501 14th st. nw., on Friday, January 27, at 11 a. m. Interment Adas Israel Cemetery.

SIMON, SAMUEL C. A special communication of Justice Lodge No. 46, F. A. A. M., is called for Friday, January 27, at 10 a. m. at the downtown Masonic Temple, 13th st. and New York ave., for the purpose of conducting Masonic funeral services for our deceased brother, SAMUEL C. SIMON.
EARL L. FUOSS, Master.
E. J. MATCHETT, Secretary.

SIMPICH FREDERICK. On Wednesday, January 25, 1950, at Garfield Hospital, FREDERICK SIMPICH, beloved husband of Mrs. Margaret E. Simpich and father of Frederick E. of Honolulu, Hawaii, and George C. and William M. Simpich of New York. Remains resting at Kyrock's Funeral Home, 1300 N st. nw. Funeral services will be held at 10:30 a. m. on Saturday, January 28, at St. Albans Episcopal Church, Mass. ave. and Wisconsin ave. nw. Interment Rock Creek Cemetery.

SHAMBAUGH, ANNIE L. On Wednesday, January 25, 1950, ANNIE L. SHAMBAUGH of 3014 3d st. ne., beloved wife of Alvin P. Shambaugh and mother of Mary S. Baker and Esther Kelly, and aunt of John W. Stepp. Funeral services at the W. W. Deal Funeral Home, 4812 Georgia ave. nw., on Saturday, January 28, at 1:30 p. m. Relatives and friends invited. Interment Cedar Hill Cemetery.

UNGER, JOHN THOMAS. On Wednesday, January 25, 1950, JOHN THOMAS UNGER of 4812 North Utah rd., Arlington, Va., husband of Angelina B. Unger (nee Beckman), and father of John T. Unger, jr. Services at Chambers Funeral Home, 3072 M st. nw., on Monday, January 30, at 10:30 a. m. Interment Arlington National Cemetery.

WEBSTER, HATTIE M. On Wednesday, January 25, 1950, at the home of her daughter, 40 West Washington st., Kensington, Md., HATTIE M. WEBSTER, beloved wife of the late James R. Webster, mother of Mrs. Ethel W. Wright. Remains resting at the Bethesda-Chevy Chase Funeral Home of Robert A. Pumphrey, Bethesda, Md., where services will be held on Friday, January 27, at 2 p. m. Interment Sandwich, Ill.

WILKINSON, BEVERLY L. On Tuesday, January 24, 1950, BEVERLY L. WILKINSON, beloved daughter of William P. and Laura B. Wilkinson, sister of Lawrence W. and Gloria R. Wilkinson. Funeral from the W. K. Huntemann Funeral Home, 5732 Georgia ave. nw., on Saturday, January 28, at 8:30 a. m. Requiem mass at the Church of the Nativity, 6005 13th st. nw., at 9 a. m. Relatives and friends invited to attend. Interment Fort Lincoln Cemetery.

—DEATHS—

Announcements of Services by Chambers

Deceased	Undertaker
Nantz, George William	W. W. Chambers Co.
Bushong, Edgar W.	W. W. Chambers Co.
Jones, Margaret R.	W. W. Chambers Co.
Warder, Frank	W. W. Chambers Co.
Marlow, Stewart Ellyson	W. W. Chambers Co.
McKenna, Joseph M., Capt. U.S.A.	W. W. Chambers Co.
Minnick, Bertha	W. W. Chambers Co.
Bell, Joseph M.	W. W. Chambers Co.
Unger, John Thomas	W. W. Chambers Co.
Carpenter, William Henry	W. W. Chambers Co.
Field, Elizabeth Lewis	W. W. Chambers Co.
Swords, Cyrus Markley	W. W. Chambers Co.
Zorzevilis, Nicholas (Zervas)	W. W. Chambers Co.
Clements, Carrie	W. W. Chambers Co.
Relihan, Thomas Michael	W. W. Chambers Co.
Elliott, Edwin E.	W. W. Chambers Co.

Funeral Designs
GUDE BROS. CO., FLORIST
1212 F ST. N.W. NA. 4276
GEO. C. SHAFFER, INC.
Expressive Floral Tributes. Moderate prices. Open daily, Sun. holidays. Phone orders also accepted. 6:30 to 9 p. m. Week nights. 900 14th st. nw. NA. 0105.
Funeral Directors
J. WILLIAM LEE'S SONS CO.
CREMATORIUM
FUNERAL DIRECTORS
4th St. and Mass. Ave. N.E. LI. 3-3200

The BLACK DAYS of 1949

Here is the 6-day work-week calendar followed last year by the coal industry. The shaded days were "mining holidays." The BLACK DAYS were days when most of the coal miners were called off their jobs by the dictates of a UNION MONOPOLY.

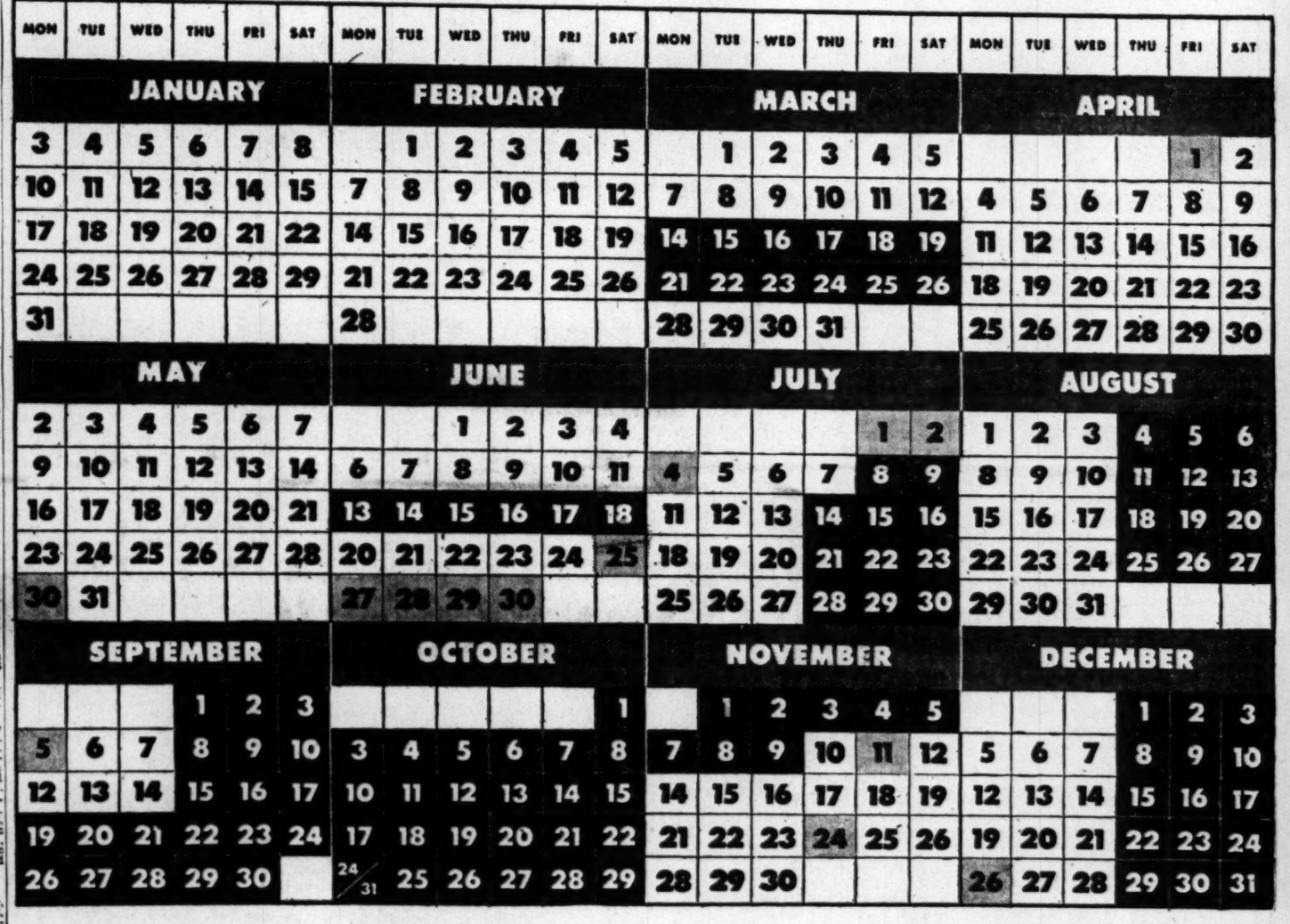

For most American workers, and for most American businesses, 1949 was a "good year."

For most of the nation's 400,000 coal miners — and for the coal business—1949 was a very *black* year.

That was because a powerful union monopoly "blacked out" 110 out of the permissible 298 working days—called the miners off their jobs—and denied the operators the use of their own property and facilities!

These 110 BLACK DAYS cost the individual coal miner an average loss of about *one-third of a year's pay in 1949.* What good does it do the miner to get the *highest rate of pay* in any major industry if he can work only on such days as the UNION says he is *"willing and able?"*

These 110 BLACK DAYS cost the miners' Welfare Fund many millions of dollars—*for how can a royalty tax be paid on coal that isn't mined?*

These 110 BLACK DAYS cost the coal business, the railroads, and local communities that are largely dependent on coal, hundreds of millions of dollars in loss of income.

These 110 BLACK DAYS cost the American people millions of tons of coal needed for home-heating, and for the production of goods *which the public needs.*

These 110 BLACK DAYS are the price all America has been forced to pay—in just *one* year—because just *one* industry, has been dominated by the *monopoly control* of just *one* union. If it can happen in the coal industry, can it not *also* happen in other major American industries *such as the steel, rubber, railroad and automobile industries?*

The Coal Operators Are Eager for a Working Contract with their Employees

There can be no true security for the American worker, no steady progress for American Industry, as long as UNION MONOPOLY can dictate when a man shall work and when industry shall produce. There can be no sure protection for the American public as long as UNION MONOPOLY is free to shake its fist in the face of all!

NATIONAL COAL ASSOCIATION
SOUTHERN BUILDING WASHINGTON, D. C.

Announcing —

1950's First and Foremost Fine Cars

The NEW Lincolns

NOTHING could be finer—inside or out—than the beautiful new 1950 Lincoln and the magnificent new 1950 Lincoln Cosmopolitan now on display in our showrooms.

Outwardly, their superb new body styling stamps them as being the most distinctive fine cars in America. Inwardly, their rich new upholsteries and appointments make them the most luxurious, too.

Today, these new Lincolns offer you an entirely new conception of automotive elegance—for their brilliantly fashioned new "Salon Styled" interiors are definitely the most beautiful in the world.

And on the road, their new range of performance is unquestionably in a class by itself. In the thick of traffic, or on the wide open highway, they are a sheer joy to drive...instantly alert...powerfully responsive. Just a few minutes behind the wheel will convince you that nothing could be finer in action than the great high compression Lincoln "INVINCIBLE 8" engine combined with HYDRA-MATIC*...with freedom forever from gear shift and clutch pedal! It is unlike anything you have ever driven before.

And nothing, you will also discover, could be easier than Lincoln's new velvet-touch steering...or more comfortable than its new weather control system...or more restful than its new Fiberglas soundproofing ...or more relaxing than the wonderfully soft Lincoln springing.

Frankly, here are automobiles which, for craftsmanship and quality, as well as for excellence of engineering, simply have no peers today.

If you haven't yet made an appointment with us, by all means do so now. Once you drive the new 1950 Lincoln or new 1950 Lincoln Cosmopolitan, you, too, will be certain that *nothing could be finer.* And we promise you'll be pleasantly surprised about the prices.

*Optional at extra cost

Nothing could be finer

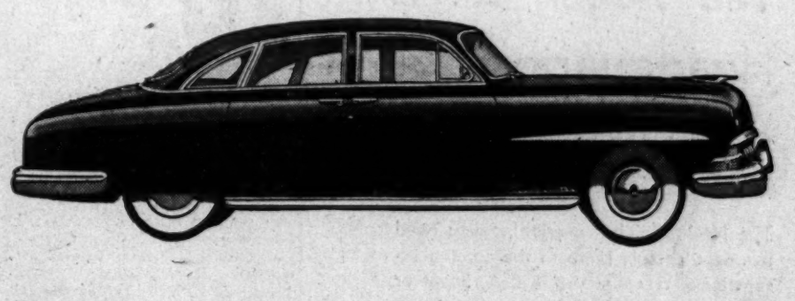

COME IN AND SEE THEM TODAY...

MAYFLOWER MOTORS, INC.
1125 15th Street N.W.
Washington, D. C. RE. 0303

MOORE-DAY MOTORS, INC.
4400 Connecticut Avenue N.W.
Washington 8, D. C. OR. 5500

GRADY MOTORS, INC.
7809 Wisconsin Ave.
Bethesda 14, Md. OL. 7400

MONTGOMERY-STUBBS MOTORS, INC.
1200 East-West Highway
Silver Spring, Maryland SHepherd 8040

SHIRLINGTON MOTOR COMPANY, INC.
2790 S. Arlington Mill Drive
Arlington, Virginia OVerlook 4000
Shirlington Business Center

UNFINISHD FURNITURE

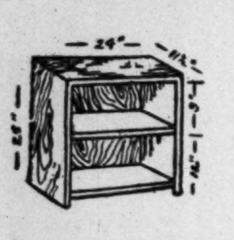

24"x11½"x25"

UNDER WINDOW BOOKCASE

Unfinished bookcase — ideal under window or any place in the room for books. Lower shelf holds 10" record albums —could be used in the kitchen under sink . . . many other uses.

Regularly $6.90

NOW

$2.90

BARGAIN BASEMENT *Specials*

30 to 60% Off

	WAS	NOW
1 Vanity with drawer—kidney shape....	9.75	3.50
1 Bookcase, 24x9½x48	10.75	4.50
1 Bookcase, 18x11½x50	9.75	3.90
1 Bookcase, 20x9½x32	7.50	3.75
4 Bookcases, 22x9½x34	7.90	3.90
2 Bookcases, 30x9½x28	8.50	3.75
1 Bookcase, 30x9½x48	10.75	5.90
1 Red and grey painted Record Cabinet, 36x14x30	21.50	14.00
3 Step Tables	6.75	3.50
1 Bookcase, 16x11½x30	7.50	3.90
1 Coffee Table with shelf, 30x17½x16	10.50	4.90

Many Other Items—Similar Reductions

One of the largest assortments of bookcases, record cabinets, tables, desks and chests of drawers. And many other items . . . Also made to order furniture.

SAAH FURNITURE — The Mark of Quality

THE Paint AND Glass SHOPS

No C.O.D. or Phone Orders

1122 Connecticut Ave. N.W. ST. 5548

Opposite the Mayflower Hotel

OPEN WED., THUR. AND FRI., 9-9—OTHER DAYS, 9-6

BIDS AND PROPOSALS 6

BIDS REQUIRED FOR CONTRACT to overhaul and maintain 100 air-conditioning units, consisting of approximately 60 G. E. 27 Carriers, one 5-ton York, and 10 various makes, to be placed in operation by May 15th, until Sept. 15th. Performance bond required. Contract to be let by Feb. 10th. See Mr. G. E. Overington, Food and Agriculture Organization of the United Nations, 1201 Conn. ave. nw. 26.27.29

THE MAYOR AND ALDERMEN WILL receive bids for the lease of all that part of the City Hall Building, in the City of Frederick, County of Frederick, State of Maryland, known as the City Opera House, together with the furniture, fixtures and paraphernalia thereunto belonging, at the Board of Aldermen Room, Third Floor, City Hall, until FEBRUARY 15, 1950, AT THE HOUR OF 7:30 P. M.

Said proposal for lease will be for a term of ten years beginning on the first day of October, 1950, and ending on the thirtieth day of September, 1960. Any person or persons interested in submitting a bid for the lease of said property may secure a proposal for lease setting out the terms and conditions of said proposal for lease and bids at the Office of the City Engineer, Third Floor, City Hall, Frederick, Maryland. This theater has a seating capacity at present of 890 persons and has been under lease to the Stanley Company of America for approximately twenty (20) years, the last of said leases expiring on the thirtieth day of September, 1950. Anyone interested in bidding must submit a form of notification of intention to bid, which may be secured at the above address, at least fourteen days prior to the above date.

THE MAYOR AND ALDERMEN OF FREDERICK.
RICHARD E. ZIMMERMAN, City Attorney.
Jan.13.20.27

LEGAL NOTICES 4

W. CAMERON BURTON, Attorney Investment Building.

UNITED STATES DISTRICT COURT for the District of Columbia, holding a Probate Court. No. 74352, Administration. This is to give notice: That the subscriber of the District of Columbia has obtained from the Probate Court of the District of Columbia, Letters Testamentary on the estate of Anna Barbara Thour, late of the District of Columbia, deceased. All persons having claims against the deceased are hereby warned to exhibit the same, with the vouchers thereof, legally authenticated, to the subscriber, on or before the 11TH DAY OF JULY, A. D. 1950; otherwise they may by law be excluded from all benefit of said estate. Given under my hand this 11th day of January, 1950. EMILY THOUR THORNTON, 1365 Sheridan Street, N. W. Attest (Seal.) THEODORE COGSWELL, Register of Wills for the District of Columbia, Clerk of the Probate Court. Jan.20.27.Feb.3.

P. G. SEDGWICK, Attorney. Barr Bldg.

Filed Jan. 16, 1950—Harry M. Hull, Clerk.
UNITED STATES DISTRICT COURT for the District of Columbia. Isabelle Melia, plaintiff, vs. Robert H. Melia, defendant. No. 3704-49. The object of this suit is for absolute divorce on grounds of desertion. On motion of the plaintiff, it is this 16th day of January, 1950, ordered that the defendant, Robert H. Melia, cause his appearance to be entered herein on or before the fortieth day, exclusive of Sundays and legal holidays, occurring after the day of the first publication of this order; otherwise the cause will be proceeded with as in case of default. Provided, a copy of this order be published once a week for three successive weeks in the Washington Law Reporter and The Washington Post before said day. R. B. KEECH, Judge. Attest: (Seal.) HARRY M. HULL, Clerk. By HELEN P. STRAUSS, Deputy Clerk. Jan.20.27.Feb.3.

Pritchett Case Due to Reach Jury Today

A District Court jury of eight men and four women today is scheduled to begin deliberations as to the guilt or innocence of Fred S. Pritchett, charged with first degree murder in the July slaying of Clyde L. King.

King, an engineer, was shot to death in the cab of his switch engine at the Eckington yards of the Baltimore & Ohio Railroad.

In final arguments yesterday, Prosecutor Richard Roberts contended that, following an argument with King, Pritchett, with deliberate intent, procured a pistol, walked to the yards and shot King.

Defense counsel argued that King was fatally wounded after he pulled a gun on Pritchett and a scuffle for its possession followed.

LEGAL NOTICES 4

RAYMOND A. NEGUS, Attorney. 717 National Press Building.
UNITED STATES DISTRICT COURT for the District of Columbia, holding Probate Court. No. 74093. Administration. This is to give notice that the subscriber, of the District of Columbia, has obtained from the Probate Court of the District of Columbia, letters testamentary on the estate of Annie Roop Shoup, also known as Annie Shoup and Anna Shoup, late of the District of Columbia, deceased. All persons having claims against the deceased are hereby warned to exhibit the same, with the vouchers thereof, legally authenticated, to the subscriber, on or before the 13TH DAY OF JULY, A. D. 1950; otherwise they may by law be excluded from all benefit of said estate. Given under my hand this 13th day of January, 1950. LAWRENCE CAKE, 717 National Press Building. Attest: (Seal.) THEODORE COGSWELL, Register of Wills for the District of Columbia, Clerk of the Probate Court. Jan.20.27.Feb.3.

Additional Classified Appears on Page B-7

MONEY Talks. BOYD training pays money—in large dividends. Study Shorthand, Touch Typing, Jr. Accounting, Calculating Machines, Business Administration. SMALL Classes—saves ½ usual time—TOP Salaried positions now available—New classes now starting.

BOYD SCHOOL, 700 12th cor. G NA. 2340

Junior League Underwrites School Concert

A pledge by the Junior League of Washington has underwritten a free concert for District school children next season, Samuel Spencer, general chairman of the orchestra's Twentieth Annual Sustaining Fund Drive, said yesterday.

The $1500 pledge assures at least one children's concert, Spencer said. Six free children's concerts are being given by the National Symphony this season.

The second report luncheon in the $190,000 campaign will be held at 12:30 p. m. today in the Mayflower Hotel ballroom. Paul Hume, The Washington Post music critic, will be the chief speaker. The Howard University Choir, directe dby Dean Lawson Warren, will sing.

Alpinists to Tell of Feats

Ray and Virginia Garner, American alpinists, will describe their conquest of the Grand Teton in Wyoming at a National Geographic Society lecture tonight at 8:15 p. m. at Constitution Hall.

In 1st Place for Better Taste

That's why so many folks have switched to Calvert Reserve.

CALVERT RESERVE Blended Whiskey—86.8 Proof—65% Grain Neutral Spirits. Calvert Distillers Corp., New York City

Cherner Elected President of Jewish Appeal

Officers of the United Jewish Appeal corporation who will direct the UJA's forthcoming drive were announced yesterday by Rabbi Isadore Breslau, 1950 campaign chairman for the Washington area.

Joseph Cherner has been named president.

Others elected at a meeting of past UJA contributors in the Jewish Community Center include: Milton W. King, first vice president; A. S. Kay, second vice president; Mrs. Charles A. Goldsmith and past president E. I. Kaufmann, honorary presidents; Paul Himmelfarb, treasurer; Garfield I. Kass, associate treasurer; Louis E. Spiegler, secretary; Mrs. M. R. Bernstein, assistant secretary, and Louis C. Grossberg, auditor.

Alumni to Observe Emory U. Anniversary

Emory University alumni will observe the 113th anniversary of the Georgia institution at 7:30 p. m. today in Lafayette Hotel, 16th and I sts. nw.

Henry L. Bowden, an Atlanta, Ga., attorney and past national president of the Emory University Alumni Association will address the Washington club, of which Dr. John H. Peacock, jr., is president.

False Teeth

NO LOOSE PLATES OR SORE GUMS WITH DENTUR-EZE

ONE application of scientific new DENTUR-EZE makes loose FALSE TEETH fit like new for weeks. TRY IT on money-back guarantee. 59c & 98c at all druggists. Ask for DENTUR-EZE.

Housework Easy Without Nagging Backache

As we get older, stress and strain, overexertion, excessive smoking or exposure to cold sometimes slows down kidney function. This may lead many folks to complain of nagging backache, loss of pep and energy, headaches and dizziness. Getting up nights or frequent passages may result from minor bladder irritations due to cold, dampness or dietary indiscretions.

If your discomforts are due to these causes, don't wait, try Doan's Pills, a mild diuretic. Used successfully by millions for over 50 years. While these symptoms may often otherwise occur, it's amazing how many times Doan's give happy relief—help the 15 miles of kidney tubes and filters flush out waste. Get Doan's Pills today!

WINSLOW for PAINTS

Utilac Enamel for Furniture

An economical and practical enamel for old and new unpainted pieces; for floors, woodwork and other surfaces that need a new look. Utilac, a product of Benj. Moore is one of the best enamels on the market. Use it with confidence. Dries quickly to a beautiful lustrous finish and it's washable. See the Utilac color card at one of these stores:

Silver Spring Paint & Hardware Co.
Bethesda Paint & Hardware Co.
Takoma Paint & Hardware Co.
Becker Paint & Glass Co., Georgetown
Local Paint & Hardware Co., Hyattsville

922 New York Ave. (1) NA. 8610

Open Mon. thru Sat. 7 a.m. to 5:30 p.m. FREE PARKING next door for our patrons

THE HECHT CO.
Washington and Silver Spring

SCOUTS

Get Set for INSPECTION!

(Boy Scout Week, Feb. 6 to 13)

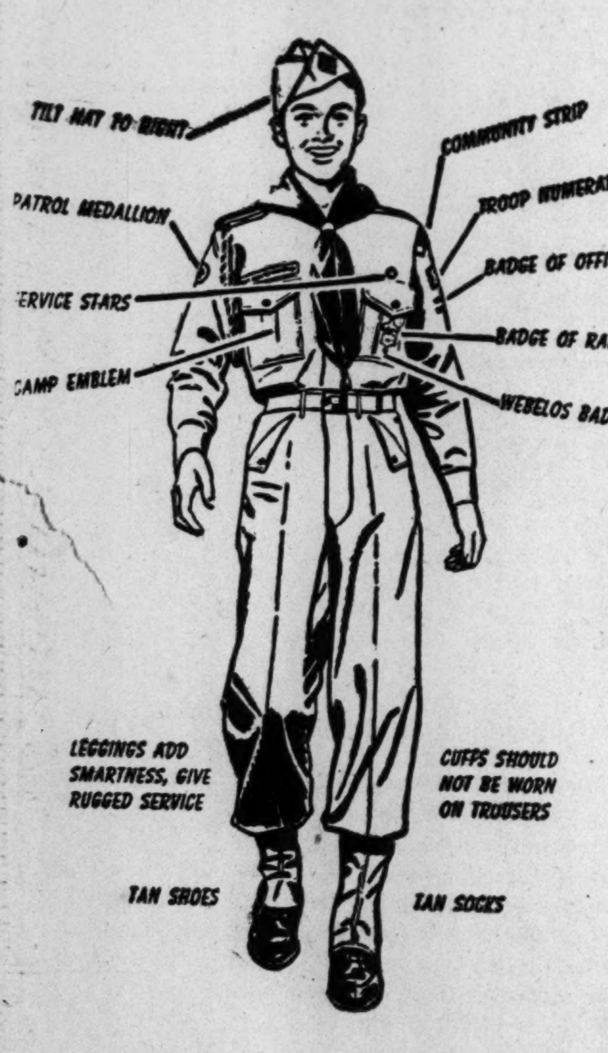

The Hecht Co. is Headquarters for Scout Equipment

The Hecht Co. has everything you need to rate a perfect score in the coming inspections. Whether you're Cub, Scout or Explorer, you'll find everything from hats to leggings to complete your uniform. (Excluding badges requiring certification of merit.)

Official Scout Department, 3rd Floor, Washington; Lower Level, Silver Spring; Scout Shoes, 2nd Floor, Washington and Silver Spring

SHOP TODAY AND SATURDAY
10 TO 9—ACRES OF FREE PARKING

SEARS ROEBUCK AND CO.
Washington • Arlington • Silver Spring

CALL FOR FREE ESTIMATE TODAY ON
COMPLETELY INSTALLED
Fencing

Fully Guaranteed

Sears Cross Country Fencing is guaranteed to equal any fencing made today!

GET SEARS FREE ESTIMATE NOW

- Comparison will prove you always save at Sears
- Chain Link Fence
- Single Picket Ornamental Fence
- Double Picket Ornamental Fence
- Wood Picket Ornamental Fence
- Complete Stock of Fence Accessories

Phone Your Nearest Sears Store

A representative will call at your home, measure the property to be fenced, and give you a free estimate. No Obligation on your part. Don't delay! Phone today!

Sale!

REGULAR $172.50 SAVE $10.0

GARDEN TRACTOR

162.50

Less Tires and Tubes

$16.50 Down $11 Monthly
Usual Carrying Charge

- Quickly pays for itself in time saved and hard work done
- Famous David Bradley . . 2-speeds

You can pay more money but you won't buy a better 2-wheeled tractor than this David Bradley! Has all the worthwhile features found only on a David Bradley. It has 14 different attachments (at extra cost) to quickly and easily do many tough jobs. Buy now and save!

Farm Equipment Dept., Sears 4 Stores

Bulldozer or Snow Plow 18.00 Cultivator 18.00 Tires and Tubes 30.7. ot

(Tires and Tubes Are Subject to Federal Excise Tax)

"Satisfaction guaranteed or your money back" SEARS

911 Bladensburg Rd. N.E. (2)	FRanklin 7500
Wisconsin Ave. at Albemarle (16)	ORdway 1122
2800 Wilson Blvd., Arlington	CHestnut 7722
8455 Colesville Rd., Sil. Spg.	SHepherd 9010

TODAY'S BEST BUYS *at PEOPLES*

FOUNTAIN FEATURE!

All of the Delicious

BUTTERMILK

You Can Drink At One Sitting

FOR ONLY 10c

Limited Time Only — At All Peoples Soda Fountains

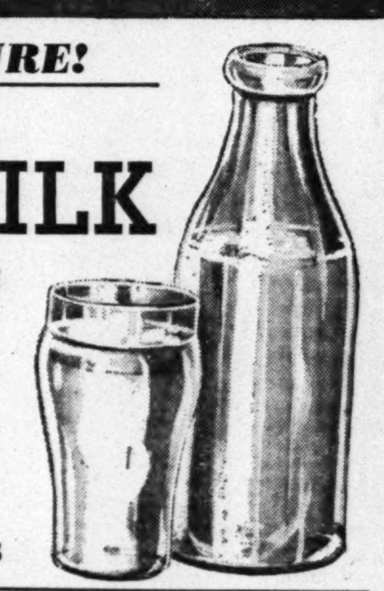

PERCOLATORS

Large, 2-Quart Size

Made of Heavy ALUMINUM

REGULAR $1.49 VALUE

88c

Thru Saturday Only!

75c Pint Bottle of IDEAL

ANTISEPTIC

and a 50c Bottle of 100

PEOPLES 5-Grain ASPIRIN TABLETS

$1.25 Value Both for 69c

Thru Saturday Only

GOETZE'S

Delicious

CARAMEL CREAMS

29c Pound

Thru Saturday Only

19c

PEOPLES DRUG STORES INC

Citation Upset by Miche, 15-1 Shot, at Santa Anita

This Morning

With Shirley Povich

JOHN JAMES JACHYM, the young man from Jamestown, N. Y., who promoted $400,000 worth of backing to buy 40 percent of the Washington Baseball Club stock, likes his bargain to the point of having turned down 15 offers to sell out at a hefty profit.

The latest proposal that he sell, he says, was relayed to him through Robert Fleming of the Riggs National Bank, who submitted an offer of $86 a share which represented a profit of $120,000 to Jacym who had bought the stock at $70.

POVICH

"That ought to indicate that I'm not selling," said Jachym yesterday. "Particularly should it indicate that I never considered even briefly the proposal to sell to Wash B. Williams at the same price I paid."

He's been besieged by offers to sell since he bought out the interest of the Richardson estate less than two months ago, said Jachym. "Unless somebody makes me an absolutely foolish offer of too much money, a fantastic offer that I couldn't turn down, I'm content to keep the stock," he said.

JACHYM put $150,000 of his own money into the deal, and was backed for the remaining $400,000 by Hugh A. Grant, Pennsylvania oil tycoon. The fact that the Nats paid a mere $2 dividend on their shares at the annual board meeting this month is in no way annoying to Jachym, who says, "Mr. Grant is not pressing me for any liquidation of my loan."

In fact, says Jachym, when he bought the Richardson stock he was aware that the team had shown no operational profits on the 1949 season, and was not assuming that it would pay any dividend whatsoever, "so I wasn't disappointed." On the contrary, he had supposed, he said, "that no dividend would be declared and that any money taken out of surplus would be devoted to building up the club."

He was flatly turned down by Clark Griffith on the first recommendation he made—that the Nats buy the Buffalo franchise that was available—even to the point of making more funds available, if necessary. "I assumed that any team without a franchise in a Triple A league would be glad of the opportunity to buy one," he said.

JACHYM HAS never hidden his disappointment at the polite brush-off he got from Griffith at his first stockholders' meeting. The Nats president, supported by enough of his friends to give him voting control, in effect showed his 40 percent stockholder the way out, denying him a place on the board of directors or otherwise offering an administrative job.

He was presuming that he would be welcomed into the official family, as a shareholder who owned almost as much as Griffith and had a good background in baseball farm systems, a phase in which the Washington club is notoriously weak. But un-uh. Griff was having no part of any stranger who had walked into his office and announced himself as a 40-percent partner without any preliminaries.

It might have been a disservice to the Nats' stockholders. Jachym is an enterprising young man, with know-how and an intense ambition to make a place for himself in the major leagues. Griffith has been doing very well for the Nats stockholders down through the years, but the nonstockholding fans have not been smitten with his operations.

FOR HIS $550,000 investment, Jachym bought himself only a seat in the anteroom of the team's affairs. That, and an invitation to visit the spring training camp, plus a season's pass to the games. He's shut out of any part of the administration, and it is on the presumption that he is discouraged to the point of unloading that he had been receiving offers to sell.

But the man who won't take a $120,000 profit on a two-month investment apparently is in no selling mood. Jachym wants no conflict with Griffith, and he couldn't win one anyway, but he's content to hold on until the day when his worth will be recognized. Meanwhile, he's returned to his business of manufacturing guards for punch-press operators that protect them against accident.

He's a firm believer in the worth of Washington as a baseball town and visions the satisfaction and huge profits that could accrue to a 40-percent stockholder in the year that the Nats moved up into the first division. He envisioned, too, a role for himself as Griffith's right-hand man. He suffered a light touch of overoptimism.

Jim Thorpe Second

Jesse Owens Voted Nation's Best Trackman in 50 Years

By Jerry Liska

Chicago, Jan. 26 (AP).—Jesse Owens, the greatest track athlete of the past half-century, today is a philosophical businessman with three daughters, one a freshman at his alma mater, Ohio State.

The 36-year-old Negro sprint sensation of the mid-thirties simply said "sounds great" when informed he won the Associated Press poll to pick the top track performer since 1900.

Owens got 201 votes from the country's sports editors and sportscasters. Second with 74 was legendary Jim Thorpe, previously voted the greatest football player of all time in the AP poll.

Finland's Paavo Nrmi, who like Owens won three Olympic championships in one swoop, was third with 31 votes.

Owens is almost as sleek and lithe as when he shattered five world records and tied a sixth in a single afternoon and a year later dominated the 1936 Olympics at Berlin.

There have been 14 lesson-filled years for Owens since he amazed the athletic world with his silken speed and catapulting leaps. Glory came in gobs after his memorable performance in the Big Ten meet at Ann Arbor, Mich., May 25, 1935.

On that epic track day, Owens tied the world 100-yard record at :09.4, and set new world records of :20.3 for 220 yards; :22.6 for the 220-yard low hurdles, and 26 feet, 8¼ inches for the broad jump. His 220 dash and 220-yard low hurdles efforts also encompassed officially recognized world marks at the 200-meter distance for both events.

In the 1936 Olympic games, Jesse won everything but a handshake from Adolf Hitler. He ran away from the world's best in the 100 and 200 meters, won the broad jump and anchored the triumphant U. S. 400-meter relay team.

Winning the Olympic 100-meter was Jesse's biggest thrill. "It was a million thrills packed into one," recalled Owens.

Wrestling Will Originate From Dayton TV Studio

Cincinnati, Jan. 26 (AP).—The "rasslers" are going big-time in the world of television.

The Crosley Broadcasting Corp. announced tonight that weekly wrestling shows will be staged direct from a television studio, starting February 4, and the studio audience will be admitted free.

The announcement said it apparently will be the first time such events ever have been staged in a studio. The studio at Dayton will seat approximately 200 persons.

What's Going On Today

PROFESSIONAL BASKETBALL
Washington at Chicago, 9:30 P. M.
COLLEGE BASKETBALL
Virginia Tech at North Carolina, 8:30 P. M.
Gallaudet at Washington, 8:30 P. M.
Howard at Virginia Union, 8:30 P. M.
HIGH SCHOOL BASKETBALL
Dunbar B at Cardozo, 3 P. M.
Central vs. Collidge at Roosevelt, 3:30 P. M.
Bell at McKinley, 3:30 P. M.
Chamberlain at Anacostia, 3:30 P. M.
Mt. Vernon at Lane, 8 P. M.
Friends at Blair, 8 P. M.
Landon at St. James, 4 P. M.
Rockville at Priory, 8 P. M.
Frederick at Bethesda, 8 P. M.
St. Anthony's at Georgetown Prep, 3:30 P. M.
Marlboro at Laurel, 8:30 P. M.
Mt. Rainer at Indian Head, 8 P. M.
George Washington at Petersburg, 8 P. M.
Dunbar at Elizabethtown, N. C., 8 P.M.
Staten Island at St. Albans, 3:30 P. M.
Gonzaga at Hyattsville, 8 P. M.
St. Paul's at DeMatha, 3:30 P. M.
Honeywell at Sherwood, 8 P. M.
Bullis at Aquinis (Rochester, N. Y.), 8 P. M.
Falls Church at Devitt, 3:30 P. M.
Greenbelt vs. Bladensburg at College Park, 8 P. M.

Scolari's 30 Pace Caps, 82-71, Over St. Louis

Special to The Washington Post.

St. Louis, Jan. 26.—Fred Scolari scored 30 points as the Washington Caps trimmed the St. Louis Bombers, 82-71, in a National Basketball Association game here tonight.

It was Scolari's highest scoring performance in his four-year pro career, and represented the most points scored by a Washington player this season.

The win was Washington's twenty-second of the season against 21 losses and lifted the Caps over the .500 mark for the first time since the second week of the season.

With Scolari tossing in nine points, the Caps grabbed an 18-15 lead at the end of the first quarter.

A free throw by Easy Ew Macauley and a hook by Red Rocha tied it at 18-all early in the second quarter, but field goals by Chuck Halbert, Chick Reiser and Scolari pulled the Caps to the front again. At intermission, Washington's lead was 33-30.

McKinney Comes Through

Layups by Belus Smawley and Macauley put the Bombers in front for the first time since early in the first quarter, 37-36.

Bones McKinley promptly projected Washington back into the lead to stay. He pumped in two one-handed field goals and Dick O'Keefe followed up with a field goal and five free throws.

Going into the last quarter, the Caps sported a 57-46 lead. When the Bombers tried rough tactics in an effort to get the ball, the visitors poured it on. Scolari put in seven straight points and with six minutes left, it was 69-47, Washington.

Wash'ton	G	FG	FF	P	St. Louis	G	FG	FF	P
O'Keefe,f.	3	9	4	15	Rocha,f...	6	6	5	18
Norl'nder,f	1	0	1	2	Otten,f...	0	0	1	0
Feerick,f.	0	2	0	2	Logan,f...	4	0	6	8
Halbert,c.	1	0	1	2	Pulman,f..	3	2	5	8
McKi'ney,g	6	5	5	17	Macauley,c	3	6	0	12
Reiser,g..	4	3	1	11	Roberts,c..	2	0	0	4
Scolari,g.	13	4	3	30	Wilcutt,g..	0	0	0	0
Gilmur,g.	0	1	0	1	Parham,g.	4	1	2	9
Kalk'eck,g	1	0	0	2	Maughan,g	0	0	0	0
					Smawley,g	4	2	3	10
					Orr,g.....	0	0	0	0
Totals..	29	24	21	82	Totals..	27	17	24	71

Officials—Ed Boyle and Stan Stutz.
Fouls missed: Bombers—Rocha (2), Parham, Logan; Washington—Gilmur (2), Norlander.

NBA STANDINGS

	W.	L.	Pct.
EASTERN DIVISION			
Syracuse	31	7	.816
New York	28	14	.667
WASHINGTON	22	21	.512
Philadelphia	15	26	.366
Boston	15	25	.375
Baltimore	14	27	.341
CENTRAL DIVISION			
Minneapolis	32	13	.711
Rochester	29	13	.690
Chicago	25	15	.625
Fort Wayne	21	16	.571
St. Louis	18	24	.429
WESTERN DIVISION			
Indianapolis	26	14	.650
Anderson	23	17	.575
Sheboygan	16	29	.421
Tri-City	14	24	.368
Waterloo	11	32	.256
Denver	6	37	.140

LAST NIGHT'S RESULTS
WASHINGTON, 82; St. Louis, 71.
Boston, 89; Fort Wayne, 68.
Syracuse, 76; Rochester, 72.
New York, 79; Baltimore, 77 (2 overtimes).
Anderson, 109; Denver, 75.

Rickey Gives Hodges Raise

Brooklyn, Jan. 26 (AP).—Gil Hodges today became the second big Brooklyn name to sign a contract within three days, but the Dodgers hope to bag an even bigger catch tomorrow when ace Shortstop Peewee Reese is expected to come to terms.

No figures were disclosed but it was believed that Hodges signed a one-year pact for an estimated $13,000, considerably less than the $35,000 Jackie Robinson signed for last Tuesday. However, it represented a raise of $3000 for the big first baseman who enjoyed a fine season in his first full year as a Dodger regular.

Rickey told the press gathering to be ready for an important signing announcement tomorrow, but declined to go into further details.

Friends Wins 2d

Friends' eighth-grade basketball team scored its second straight triumph, 35-28, over St. Albans yesterday at St. Albans.

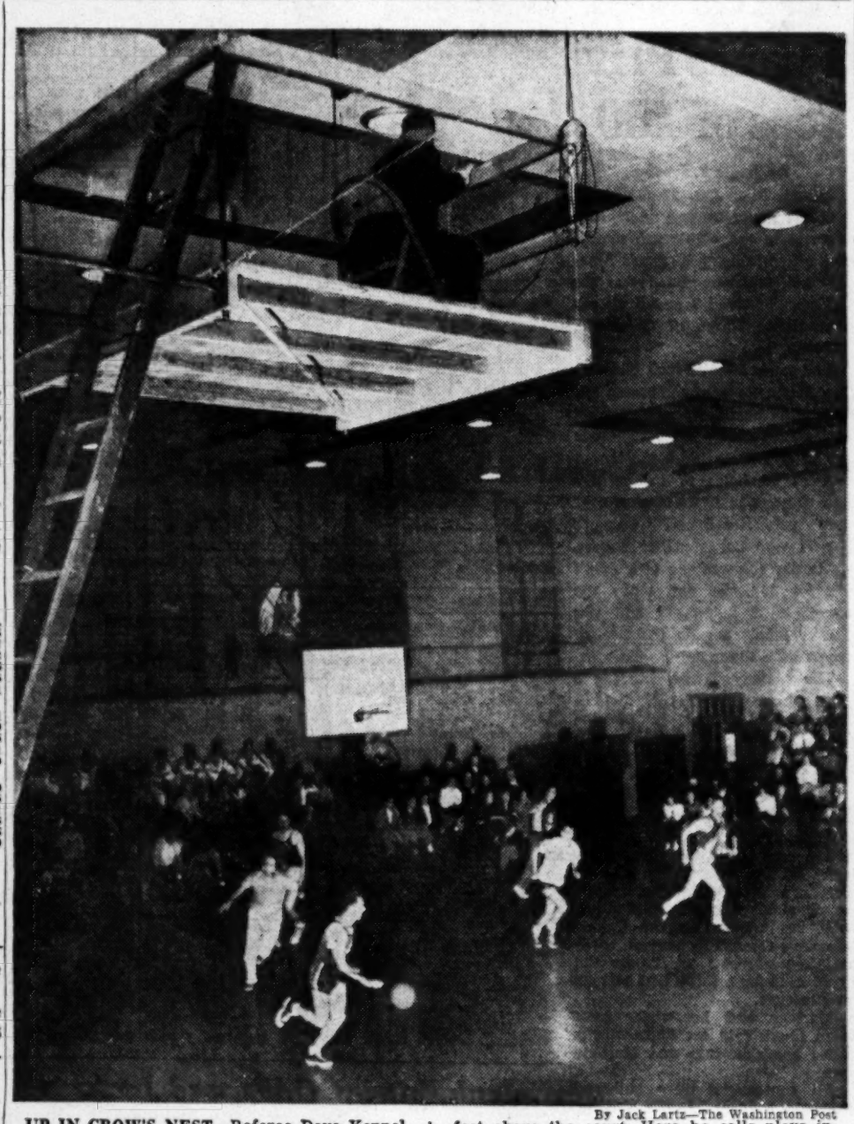

By Jack Lartz—The Washington Post

UP IN CROW'S NEST—Referee Dave Keppel tried something new in baseball officiating last night by perching up in a crow's nest, 17 feet above the court. Here he calls plays in an Eastern high alumni game in the Eastern gym. Alumni defeated the Faculty, 34-32

Thompson To Play for Georgetown

Twenty-year-old Robert (Bugs) Thompson, former All-High halfback at McKinley Tech, who quit Clemson last fall, has enrolled at Georgetown and will play football for the Hoyas next fall.

Thompson enrolled at Georgetown last September and will be eligible for the varsity football team in September, when he has completed the year's residence rule.

The 170-pound passing, running star was selected on the All-High team in 1947 and was a star on the 1948 Clemson team.

Groomed to replace Bobby Gage, former Clemson star now with the Pittsburgh Steelers, Thompson withdrew from Clemson last fall and entered Georgetown. He was not eligible for freshman football, but has three years of varsity eligibility left.

With Thompson in the same backfield with Billy Conn, the Hoyas will have two of the best runners in the East next fall.

Hertzberg's 21 Leads Celtics Into 4th Place

Boston, Jan. 26 (AP).—Boston Celtics climbed back into fourth place in the Eastern Division of the National Basketball Association tonight by turning back the Fort Wayne Pistons, 89-68, in front of a scant gathering of 2651.

Sonny Hertzberg had a blazing hot hand in a third-period surge and hit five consecutive set shots to clinch the decision.

Ft. W'yne	G	FG	FF	P	Boston	G	FG	FF	P
A'stron,f	1	0	4	2	Kaftan,f.	4	3	1	11
Kleir,f...	6	1	1	13	Leede,f..	6	2	2	14
Nagel,f...	0	1	1	1	Shannon,f	4	2	3	10
Schaus,f.	5	4	1	14	Sjnoff,f.	3	1	3	7
C'penter,f	1	0	1	3	Kinney,c.	4	2	5	10
Kerris,c.	3	2	3	8	Eglund,c.	1	0	4	2
Schultz,c.	2	3	3	7	Lavelli,c..	0	3	2	3
Wager,c..	0	0	0	0	Walker,g.	4	1	0	9
Harris,g.	3	1	3	7	Doll,g....	1	0	1	2
Henry,g..	0	0	2	0	H'berg,g.	9	3	2	21
Johnson,g	6	1	1	13	O'C'nell,f.	0	0	0	0
Totals..	27	14	20	68	Totals..	36	17	23	89

Score at half—Fort Wayne, 45; Boston, 42. Free throws missed: Boston—Kaftan, Leede, Kinney (2). Fort Wayne—Kerris (5), Schaus, Harris, Nagel, Henry (2), Kleir.

Platform Officiating Proves a Hit

By Bill Gilbert

The big boys in basketball will soon lose one of their biggest advantages if an experiment last night at Eastern High School is any indication of things to come.

They played a game between the Old Timers, members of the 1933-4 team that won the Interhigh championship and is acclaimed by many as the greatest Interhigh team of all time, and the Faculty.

The experiment proved that the official, Dave Keppel, didn't necessarily have to run himself ragged trotting up and down the court. He sat on a suspended platform, 17 feet above the playing court.

Has Clear View

From his vantage point at midcourt, Keppel, a referee of more than 20 years, could see everything that was going on. And he didn't have a towering player obstructing his view.

What's more, Keppel could probably work 20 more years with this style of officiating. He just sat there in his "office," watched the game much like an interested spectator, crossed his legs and called 'em as he saw 'em.

The Old Timers, on Bill Noonan's layup in the last five seconds, defeated the Faculty, 34-32. Noonan and Tommy Nolan, baseball coach at Anacostia, were high for the victors with 7 points apiece.

In a preliminary, the Eastern High varsity bowed to the Alumni, 45-39.

O.Timers	G	FG	FF	P	Faculty	G	FG	FF	P
Nolan,f..	3	1	0	7	Kley,f....	5	0	1	10
C'rtney,f.	2	1	1	5	Mentzer,f.	0	1	4	1
Bassin,f.	1	1	0	3	Rees,c...	3	0	1	6
Lieb,c...	0	0	2	0	Simon,c..	0	0	0	0
Wingo,c..	0	0	0	0	August,g.	3	0	4	6
Eddin,c..	0	0	0	0	L'bardi,g.	3	1	1	7
Zola,g...	1	1	1	3	Hart,g...	1	0	1	2
Noonan,g	3	1	0	7					
Dean,g...	3	0	0	6	Totals..	15	2	12	32
Sh'man,g.	1	1	1	3					
Davis,g..	0	0	0	0					
Totals..	14	6	5	34					

Score at half, 14-12, Faculty.
Officials—Keppel and Lamon.

Varsity	G	FG	FF	P	Alumni..	G	FG	FF	P
Ward,f...	0	0	0	0	Dyer,f...	1	0	0	2
M'lman,f	2	1	2	5	Bauroth,f.	0	0	0	0
McL'en,f	2	0	0	4	Norvell,f.	0	0	0	0
O'D'nell,f.	3	0	1	6	Scott,f...	0	1	0	1
Hall,f....	1	0	1	2	Sch'slep,f	0	0	0	0
Torbett,c.	3	0	1	6	J.Brown,c	4	0	2	8
At'son,c.	2	1	1	5	R.Brown,c	2	2	0	6
Bruce,c..	1	0	1	2	Gilroy,c..	0	0	0	0
Hite,c....	4	1	1	9	Cr'bens,g.	3	0	2	6
Kallas,g.	0	0	1	0	Utley,g...	0	0	0	0
Keys,g...	0	0	0	0	Burns,g...	1	3	0	5
Hunter,g.	0	0	1	0	J.Lamon,g	1	0	0	2
					B.Lamon,g	5	1	0	11
					DiGiorgi,g	1	0	1	2
					G'fredo,g.	0	2	2	2
Totals..	18	3	10	39	Totals..	18	9	7	45

Score at half, 22-16, Varsity.
Officials—Lombardi and Amo.

Abe Watner And Marshall Change Script

Baltimore, Jan. 26, (AP) George Preston Marshall and Abe Watner feuding? Nonsense. They're the best of friends. They both said so tonight, at a dinner in Watner's honor.

Said the president of the Washington Redskins of the president of the Baltimore Colts:

"I come here not to bury Mr. Watner, but to praise him."

Said the president of the Colts of the president of the Redskins:

"To George Preston Marshall I owe a great deal."

Earlier this week, Marshall walked out of a National-American Football League meeting, shouting "the Colts are dead" and complaining that Watner "wouldn't listen to me." That was after a disagreement over the Colts' assignment as the "swing" team in the league. Marshall didn't want the Colts to have it.

The Colts still owe Marshall $100,000, payable in two yearly installments, for Marshall's territorial rights under his old league franchise. There was a report, however, that he would settle for $75,000. Someone asked Marshall about it at the dinner, and he replied:

"I'm going to try to get out of here with my shirt."

Football Fare Refused to 3 Terps' Officials

Baltimore, Jan. 26 (AP).—State Comptroller James J. Lacy refused today to pay a $290.18 bill for train fares of three University of Maryland officials who attended a Maryland football game in Miami, Fla.

He also asked for further information on a $4238 bill for air travel of the Maryland football squad to and from the game and said he is holding up payment of the bill.

The three officials who attended the Miami game were Dean Geary Eppley, Judge William Cole and J. M. Mihon Cole, the latter two members of the board of regents.

65 for Hogan

Demaret Has Ace, 64; Leads Phoenix Golf

Phoenix, Ariz., Jan. 26 (AP).—Jimmy Demaret shot a hole-in-one and equalled the competitive course record here today to lead the $10,000 Ben Hogan Open golf tournament by a single stroke over Hogan and Johnny Palmer of Badin, N. C.

Demaret, the transplanted Texan now playing out of Ojai, Calif., finished the first round early with a seven-under-par 64. His ace came on the "lucky" thirteenth when he hit a high No. 3 iron shot on the 200-yard hole. The ball hit 30 yards short and to the left of the cup; it edged over and dribbled in.

For Jimmy, it was a good start on defense of the title he won last year in a playoff with Hogan, the comeback golfer from Fort Worth, Tex., for whom this tournament is named.

Long after Demaret finished Palmer came to the eighteenth needing a birdies to tie. He finished one stroke behind with 65 when a 12-foot putt failed to drop.

Hogan Has 65

For Hogan it was just the opposite. He sank a 30-footer on No. 18 for an eagle three and his 65. Bantam Ben proved he still was the master of the situation. He was four under par at the end of the first nine.

Hogan objected to a cameraman on the fourth green, and the tourney sponsors banned the lensman from the Hogan threesome. The altercation developed as the cameraman lined up a picture while Hogan was readying a putt.

Sam Snead, White Sulphur Springs (W. Va.) golfer who was tops among the pros for the 1949 tourney circuit, was two strokes behind Demaret. He and Wally Ulrich of Minneapolis were tied for fourth with 66.

Jack Harden of El Paso, Tex., and Dale Andreason of Hinsdale, Ill., each had 67. Clayton Heafner, Charlotte, N. C.; Fred Hawkins of El Paso and Ellsworth Vines of Chicago had 68.

Lew Worsham of Washington, D. C., had a 35-35—70.

Par took a beating as the warm sunny weather aided the golfers. Thirty were under regulation figures for the 6620-yard course.

The jovial Demaret, happier than usual, posed for photographers and chatted with newsmen after his low round.

"You know," he said, "the real secret of that score was those shots out of the sand traps.

"Three times I was in a bunker, and all three times I hit out within a foot of the pin.

"I haven't had much luck lately, but it all came today. I think I did everything pretty well."

About that hole in one:

"I sure waited a long time for that one," the nattily dressed Jimmy quipped. "I hit a high No. 3 iron and it just rolled in." It was his first ace in tournament play.

Demaret won the tournament here last year by shooting a 67 in the extra 18-hole playoff round. That beat Hogan's 70. Both had finished the regulation 72 holes with scores of 278. That was 10 strokes higher than Bobby Locke's record 268 of the previous year.

Walker Has Code in Head

Newport News, Va., Jan. 26 (AP). A system of classifying colleges to more fairly handle the problem of athletic scholarships was suggested here tonight by D. C. (Peahead) Walker, head football coach at Wake Forest.

He pointed out that military schools, such as VPI and VMI, could not make scholarship offers under which an athlete could work his way through school because of their very nature as military schools.

Other schools, he said, had their scholarships provided through alumni groups and still others offered scholarships through members of State legislatures.

Because these differences in handling scholarships exist, he emphasized, it was impossible for a general regulatory code such as the sanity code to be applied to all colleges.

However, he said, if conferences were allowed to make a study of the scholarship situation in their particular sectors and classified the schools, then standards could be laid down

Calumet Ace Loses Third In 31 Starts; Huon Kid 3d

Arcadia, Calif., Jan. 26 (AP).—Mighty Citation's come-back campaign hit a snag today as the great triple crown king of 1948 bowed in defeat to a 15-to-1 shot from Argentina.

Miche, a velvety grey from the land of the Pampas, pinned the defeat, the third in 31 trips to the post, on the Calumet cannonball in a close, thrilling, head-to-head duel down the stretch at the tail end of a six-furlong battle.

It was Citation's second trip to the post after a 13-month layoff and he was the heavily favored idol as he went to bat in what appeared to be a mere tune-up for the bigger races to come at Santa Anita Park.

Citation and his rider, Steve Brooks, quickly found they were in for trouble—trouble that was actually sensed in the air all afternoon as 23,000 fans turned out to see the feature of the day.

The time was a fast 1:10 4-5.

Winner Pays $30.20

The real trouble struck as they hit the wire, with Miche the upset winner by a neck.

Third in the six horse field was another rank outsider, a recent graduate of the claiming ranks in California, Huon Kid, while durable On Trust, Spring Star, Royal Blood and Double Jay brought up the rear.

The time on a fast track was fast for six furlongs, 1:10 4/5, and the victor, masterfully ridden by Jockey Gordon Glisson, paid off handsomely at $30.20, $4.80 and $3.20.

Citation paid $2.40 and $2.20, and Huon Kid, $4.10.

The race was worth $6000. Miche got $2,900 and Citation had to settle for a paltry $1450, a small figure balanced against his previous second, all-time high money earnings of $867,750.

The race was called "La Sorpresa."

In Spanish, that means "The Surprise" and a tremendous surprise it was. Miche's dam was Pure Suerte, "Pure Luck" in Spanish.

Two weeks ago Citation hit the comeback trail in a six furlong sprint in the mud. He won handily, but against a mediocre field. Today's over-all opposition was hardly impressive, aside from Royal Blood, a sprint sensation in the East last year, and California's On Trust.

Citation got out of the gate first, but surrendered the lead momentarily to Royal Blood, and the Calument star dropped back to fourth at the quarter pole.

Royal Blood, with Johnny Longden aboard, kept the lead to the far turn, and Citation and Miche began to move up. They collared Royal Blood at the turn to the stretch, and then came the struggle down the stretch.

Jones Disappointed

The Citation faction settled back. Miche, despite a fine record in sprint races in the Argentine and six victories in 13 starts in 1949 in this country, was bound to give way to the Calumet cannonball.

But Glisson went to the whip, and so did Brooks, and the two riders and two thoroughbreds roared on to the finish line. Miche refused to quit and won.

The Argentine carried 114 pounds to Citation's 130.

Miche made his American debut at Golden Gate Park in 1948, and just last December he won the Tanforan Handicap. He is owned by Mrs. John P. Adams, formerly of New York, now of San Jose, Calif. Today was his first trip to the winner's circle in two starts at Santa Anita.

Trainer Jimmy Jones was disappointed over the setback, but hardly discouraged. He pointed out that Citation was in close quarters going down the back stretch, and Brooks was riding with instructions to be careful not to risk injury to a valuable thoroughbred in his training program pointing to the $100,000 Santa Anita Handicap, February 25, and the $50,000 San Antonio Handicap February 11, his next start.

5th Best Shot in U. S.

How to Stop Hoyas' O'Keefe Poses Big Problem for GW

By Herb Heft
Post Reporter

THE GUY GEORGE Washington must stop to beat Georgetown Saturday night at the National Guard Armory is Tommy O'Keefe.

Never before have the Colonials been able to check the chunky Jersey City boy and as a consequence, they've lost four of their last five outings against the Hoyas.

The 21-year-old veteran of four seasons of varsity ball, scored 15, 20, 10, 12, and 12 points the last five times Georgetown played G. W. since 1946.

He hasn't been exactly stoppable this year, either, ranking fifth in the Nation in percentage of field goals made. He's put in 55 out of 113 attempts from the floor for a 47.6 mark, and about half of his shots were of the long-distance variety.

Tommy has always been a dead-eye dick on the court. Back in 1944 at St. Peter's Prep, he set the New Jersey high school record of 11 out of 15 set shots from three different angles. He made five out of five half-court shots to break the record, held by Johnny Mahnken, who later went on to star at Georgetown.

Elmer Ripley, Notre Dame's wartime basketball coach was smitten with O'Keefe, and brought the youngster out to South Bend for a year. He didn't play in any games.

When Ripley moved to Georgetown in 1946, O'Keefe came to the Hilltop too. Tommy didn't get his chance until the '46 G. W. game, and then he came through with flying colors.

After O'Keefe scored 21 points against Penn State, 20 against the New York A. C., 18 against topflight St. John's and 18 against American U., the pros became interested in him. The Caps and the Philadelphia Warriors, in particular, are hot on his trail.

Browns Sign Via, Farm Him Out to Wisconsin Club

The St. Louis Browns yesterday signed Catcher Bobby Via of Alexandria and assigned him to the Appleton club of the Class D Wisconsin State League.

Via, who lives at 111 W. Glebe rd., played basketball, football and baseball at George Washington High. He bats and throws righthanded, is 19 years old, stands 5 feet 11 inches and weighs 165 pounds.

Via is the second area player to be signed by the Browns this month. Previously they signed Infielder Herb Hensley, a 19-year-old Washington-Lee High product, who lives at 5131 11th rd., south. The -foot, 170-pound righthander was also farmed to Appleton.

Results

COLLEGE BASKETBALL
St. John's 65 ..... St. Francis 46
Erskine 73 ..... Charleston 52
Mississippi Southern 59 ... L.S.U. 51
Beckley 72 ..... Mexico 31
Florida State 62 ..... Millsaps 45
Kentucky 58 ..... Xavier 47
East Carolina 69 ..... Newport News 30
NATIONAL HOCKEY LEAGUE
Chicago 5.....Boston 1

Vote Unanimous

Howard, Gallaudet Wrestle, Setting Precedent Here

A precedent was set here yesterday when Gallaudet College scheduled a wrestling match with Howard University for Saturday afternoon at Gallaudet.

It was the first time that Howard, whose enrollment is predominantly Negro, has booked a match in any sport with a local school whose students are predominantly or exclusively white.

The match was arranged yesterday after Towson, Md., Teachers College asked for postponement of its Saturday engagement with Gallaudet.

Howard Wrestling Coach Tom Hart, learning of the postponement, called Gallaudet Athletic Director Tom Clayton and asked for an informal match.

Clayton said he would ask his team. He posted a notice on the gym bulletin board and asked for volunteers to work out with Howard. All 22 Gallaudet matmen signed up and asked that the match be made a part of the regular schedule.

Among the first to sign up for the school for deaf were Heavyweight Floyd Hinson of New Orleans, Lightweight Matt Burns of Rogersville, Tenn., and Featherweight Charlie Johnston of Birmingham.

Clayton said yesterday that he would consider other requests from Howard for competition in other sports.

"We don't draw any color line at Gallaudet," he continued. "We welcome the enrollment of any Negro deaf student who can pass our competitive scholastic examination.

"Every year, hundreds of deaf high school graduates from all over the country take our exams, but as far as I know, no Negro has ever qualified for admission."

Clayton said he understands that the State Department plans to take pictures of the match to use in literature for overseas consumption.

Gallaudet's wrestling record is 4-3 compared to Howard's 1-0.

semi-annual
SALE!
now . . . at the
YMS
Savings in every department! Famous make suits, coats, sportswear, shirts and a host of other items have been drastically reduced for immediate clearance!
Here are just a few examples of the great money-saving opportunities in store for YOU at the YMS.
Men's $60 to $68 Suits.....$54
Men's $60 Zip-lined Coats...$49
Men's $3.95 & $4.50 Shirts..$3.39
Men's $15 Lined Robes..$11.95
Men's $1 & $1.50 Ties.....69c
FAMOUS FOR FAMOUS MAKES
The YOUNG MEN'S SHOP
38th Year at 1319 F Street

Marlene Bauer Wins, 7-6, Now Tourney Favorite

—From Boxing, Not Booze—

Jenkins Says He Had '8-Year-Hangover'

By Red Smith

NEW YORK, Jan. 26 (NYHT).—Lew Jenkins, who went out of style as lightweight champion more than eight years ago, dropped into the International Boxing Club's counting house yesterday to collect his wages for getting his face punched off by Walter Haines.

The old songwriter from Sweetwater, Tex., is a philosopher who accepts what life and luck provide. Like the trunks they handed him to wear in the match with Haines:

Smith

"Do you think they'll do, Lew?" a representative of the boxing commissioner asked, for the droopy drawers could have gone half again around Jenkins' negligible waist.

"I guess so," Lew said equably, "allus I gotta do is wear suspenders."

He boxed eight rounds with Haines and went oh-for-eight. "When you get to be my age," he said cheerfully, "you either have it or you don't. This time I didn't."

"Thirty-three's not so old, Lew," somebody said, and Jenkins grinned crookedly through his bruises.

"I AIN'T TALKIN' about my birthdays, I'm talkin' about my experiences. After all, I had a hangover for eight years."

With Lew's midweek chore completed, Murray Goodman wanted to talk about tonight's card in Madison Square Garden. Six bright and rising kids are appearing in three 10-rounders—Rocky Castellani against Ernie Durando, Joe Miceli with Raoul Perez, and Jimmy Rooney against Eddie Marotta.

The literary tentacle of Octopus, Inc., was saying you could go a distance of ground and wait a good many months without seeking three such matches on a single card, all involving colorful comers not yet 24 years old.

"We've got an orphan in there," Mr. Goodman said, "and a guy used to mix ink in an ink-factory and another that's a clothes-wringer out of a laundry and . . ."

"An orphan?" somebody said. "Is that good?"

"REMINDS ME," Harry Markson said, "of one time a manager was telling me about a kid he had. Told me how this boy was an orphan and how he picked him up and brought him along and so on, the usual story. Well, the boy boxed here some and then he wasn't around for a few years. I'd forgotten about him when I bumped into the manager and he started talking about the kid again.

"'Oh, yes, I said. 'I remember you telling me about him three or four years ago. You said he was an orphan.'

"'Yes,' the guy said, 'And he still is!'"

Jack Hurley was on for one of his rare visits to New York and he was sitting still and not talking, which is rarer still. Jack's visits from Chicago always are an occasion, for wherever he goes good stories develop. Maybe he'll have a great fighter like Billy Petrolle, or maybe only a character like the late Vince Foster. But wherever Hurley is, boredom isn't.

At length he spoke up: "I gotta great fighter. Harry Matthews out of Seattle. Seventy-four fights, 71 wins. He's as good as anybody around now."

"You going to bring him East?"

"He's here." Jack went into another office and came back with a strapping young man with straight features, a big sloping neck, wavy brown hair. "Start talking, Harry," Hurley said, "and I'll fill in." This was a form reversal. Usually Jack starts talking and nobody fills in.

MATTHEWS' STORY on his own lips is slightly better than Matthews' story in the record books. In minor details that is, like the matter of his age which he counts as 27. He said he had his first professional bout at the age of 9 in his hometown of Ola, Idaho—"a store, a church, a postoffice and a school"—receiving a $5 purse and $3 more which the customers flung into the ring.

At 17 he was boxing main events in the Northwest. In 1942 he won a decision over Al Hostak, who had won and lost the middleweight championship and subsequently he boxed a draw with Hostak, the only "name" fighter he has met.

"When I came to Jack," he said, "I had been fighting for years and I thought I knew something. I knew nothing, not a thing. He showed me things I never knew existed in boxing."

"He didn't even know enough to eat," Hurley said. "He was taking two skimpy little meals a day trying to stay a middleweight. Now he weighs 175 and he knows when he hits a guy, the guy has to go down. His last two bouts he belted the first guy out in 40 seconds and the other in 49."

"Thirty-nine," Matthews said. "The announcer told me."

"That's what I thought, too," Hurley told him. "I thought you broke a record by a second. But the papers said 49, so we have to accept it."

"Well," Matthews said. "It don't matter."

15-Year-Old Texan's Play Tops of 150

By James F. Fowler

Miami, Fla., Jan. 26 (AP).—Tiny Marlene Bauer became undisputed favorite in the eighteenth annual Helen Lee Doherty Women's Amateur golf tournament today as she posted a lopsided 7 and 6 victory over Claire Doran of Cleveland, Ohio.

The petite 5-foot 2-inch Midland, Tex., brunette who celebrates her sixteenth birthday next month, continued to score the best golf in the field of some 150 contestants.

After 46 holes of competitive golf she was just two strokes over men's par. Her 5 under women's par 71 won her medalist honors. Yesterday she was one over men's par for 34 holes and today she scored a 37 going out and was 2 over men's par on the twelfth hole where the match ended.

The shapely Texan, wearing a pink ribbon in her hair, held a five up lead at the end of nine holes. They halved the 10th with women's par 55 then Marlene won the 11th and 12th with even men's par to finish the match.

Alice Bauer Beaten

Alice Bauer, her 22-year-old sister, couldn't match the putting pace set by Polly Riley of Fort Worth, Texas, and lost her second round match 3 and 2. Miss Riley, who last week won the Tampa Women's Open Tournament, carded even women's par 38 on the front nine for a three hole margin at the turn.

Marlene and her sister have been finalists in six tournaments. Alice has won four and Marlene two.

All contestants were bothered today by a gusty 20 mile an hour wind which played over the 6347-yard Miami Country Club Course. Women's par is 38-38—76.

Jean Hopkins, 29-year-old Cleveland, Ohio, veteran of many tournaments, remained a top favorite by defeating Eileen Stulb of Augusta, Ga., 3 and 2. Miss Hopkins, who yesterday upset defending champion Dorothy Kirby, scored a two-over women's par on the front nine to turn three up.

D. C. Pair Gains Handball Finals

Top seeded Sam Papandrew and John Mozur of Washington advanced to the doubles finals of the national YMCA four wall handball tournament by eliminating Alfred Zepp and Ed Blanck of Buffalo, 7—21, 21—15, 21—19, last night at the YMCA.

The other doubles team which will compete in the Saturday championship match are Bill Feison and Tony Caballero of Boston, 17—21, 21—13, 21—19 conquerors of Washington's Jack Schwartz and Phil Schneider.

Wilner AZA Ties for Lead

The Wilner AZA tied the Bullets for the second half lead in the Jewish Community Center's Junior Basketball League by defeating the Ulps Goats, 40-38, yesterday at the center. Herb Suskind put in a mid-court set shot with 15 seconds to play to win the game.

The Bullets and the Wilner AZA have both won three games and lost none.

In another game, the Little Caps downed the FBI (For Boys' Incorporated), 38-36. Danny Margolis led the winners with 16 points.

Gemonge's 26 Pace Arlington Hall Victory

Don Gemonge scored 26 points and led Arlington Hall to an 81-49 victory over South Post, Fort Myer last night in a military district of Washington basketball game at Fort Myer. Gemonge scored 36 last Tuesday when Arlington Hall romped over Army Medical Center, 103-36.

Racing Chart for Hialeah Track

(Copyright, 1950, by Triangle Publications, Inc.)

FIRST RACE—Three furlongs (chute, straightaway nursery course). Purse, $3000. For maiden 2-year-old colts and geldings. Went to post at 2:02. Off at 2:02. Start good from gate. Won ridden out; place same. Winner, Phantom Farm's br. c. (2) by Revoked—High Fashion. Trained by J. C. Lawrence. Time, 0:33⅘. Weather clear, track fast.

Horses	Jockeys	Wgt.	Post	St.	Str.	Fin.	Straight
Nullify	(Weingart)	115	4	5	2nd	1¾	$11.35
Le Figaro	(Passmore)	120	3	3	1¹	2¹	1.90
*Mr. Boots	(Stout)	120	14	8	4¹	3¹½	6.55
*Proud Wave	(Loturco)	120	13	7	6½	4½	6.55
Mister J. Fred	(Dodson)	115	10	12	8²	5²	26.95
Abbe Stinz	(Atkinson)	120	2	2	5¹	6nk	5.20
Adelantado	(Strange)	120	6	6	10¹	7nk	57.55
Nosun	(Balaski)	120	1	1	3¹	8hd	13.85
*Ken-Dave	(Pisk)	120	12	9	9hd	9¾	6.55
Mr. C.	(D'Augustino)	120	11	10	11hd	10nk	72.05
Sailing High	(Church)	120	8	11	13¹	11nk	28.25
Count Turf	(Mehrtens)	120	5	4	7hd	12²	7.40
Urbanite	(Rivera)	120	9	13	12²	13¹²	51.35
Sir Ridgewell	(Gonzalez)	120	7	14	14	14	5.30

*Field.

NULLIFY, $24.70, $8.30, $5.10; LE FIGARO, $4.40, $3.20; MR. BOOTS, $3.80.

SECOND RACE—Six furlongs. Purse, $3000. For 3-year-olds; claiming. Went to post at 2:32. Off at 2:32½. Start good from gate. Won driving; place same. Winner, Sportleigh Stable's br. g. (3) by Omission—Byu-Byo. Trained by D. J. Stewart. Time, 1:12.

Horses	Jockeys	Wgt.	Post	St.	¼	½	Str.	Fin.	Straight
Swamp Son.	(Boul'tis)	117	8	5	5¹	1hd	1¹½	1¹½	$4.75
Tacony	(Shaw)	116	9	1	2hd	2½	2²	2⁴	54.65
Lutz Girl	(Atkinson)	117	1	6	6¹	6²	5³	3¹	3.30
Pomola	(Bernhard)	111	7	7	7½	7²	6³	4½	43.50
Chombro	(Chestnut)	122	3	11	10¹	9hd	7hd	5hd	14.15
Boisterous	(Lola)	112	11	9	11¹	11⁴	8²	6³	23.05
Blue Bar	(Breen)	122	5	8	3hd	3hd	3hd	7¹½	3.15
Macross	(Lawless)	112	10	4	1hd	3hd	4hd	8⁴	2.90
Lady Kelrin	(Chester)	104	6	3	8hd	10½	9½	9²	79.90
Nine Friends	(Perez)	106	12	2	4hd	4¹	10¹	10hd	50.65
Winstay	(Spinale)	111	2	10	9¹	8hd	11⁴	11³	12.50
Military Day	(C'tello)	111	4	12	12	12	12	12	37.95

SWAMP SON, $11.50, $7.20, $4.40; TACONY, $68.20, $24.30; LUTZ GIRL, $3.20.

DAILY DOUBLE—NULLIFY AND SWAMP SON—PAID $169.80.

THIRD RACE—Seven furlongs (chute). Purse, $3000. For 4-year-olds and up; claiming. Went to post at 3:03. Off at 3:03½. Start good from gate for all but Con Merchant. Won driving; place same. Winner, Prisloe Stable's ch. f. (5) by Pass Out—Flyanetta. Trained by E. Mulrenan. Time, 1:24⅘.

Horses	Jockeys	Wgt.	Post	St.	¼	½	Str.	Fin.	Straight
Holly Ridge	(Renick)	108	1	1	1¹	1½	2²	1¹	$18.75
Mesl	(Culmone)	111	10	2	2½	2¹	1½	2¾	3.65
Suffazon	(Flutie)	109	7	9	9hd	10hd	6hd	3hd	68.10
Son Charlie	(Delucia)	118	5	8	8¹	8½	7¹	4¹½	1.80
Great Issue	(Rivera)	113	8	6	3¹	3¹	3¹	5¹	44.95
White Hawk	(Spinale)	110	7	7	7½	5½	5hd	6²	12.10
Lifter	(Lynch)	118	3	11	11¹⁰	11¹⁰	10⁸	7nk	9.75
Peerless	(Roberts)	113	2	5	6²	6²	8hd	8hd	16.55
Narviko	(Atkinson)	110	11	5	4hd	4³	4hd	9¾	7.15
Cedric	(Martin)	112	6	10	10⁸	9¹½	9²	10⁸	6.85
Dutel	(Strange)	115	12	3	5¹	5hd	11⁹	11¹⁰	83.00
Con Merchant	(Z'echi)	106	4	12	12	12	12	12	30.35

HOLLY RIDGE, $39.50, $13.80, $11.90; MESL, $5.40, $5.60; SUFFAZON, $20.60.

FOURTH RACE—Seven furlongs (chute). Purse, $3000. For maiden 3-year-olds, fillies. Went to post at 3:00. Off at 3:33½. Start good from gate. Won driving; place same. Winner, Wheatley Stable's blk. f. (3) by Fighting Fox—Step Across. Trained by J. Fitzsimmons. Time, 1:25⅘.

Horses	Jockeys	Wgt.	Post	St.	¼	½	Str.	Fin.	Straight
a-Whiskendine	(Cole)	108	3	1	1½	1¹	1¹	1nk	$12.00
a-Antagonism	(B'ardt)	121	11	8	9hd	9²	4½	2¹½	2.00
Three And Two	(Ason)	121	5	7	6hd	8½	3¹	3²	3.60
Risking	(Passmore)	121	1	4	3²	2¹½	2½	4½	40.00
Big Flame	(Rob'son)	121	3	11	8²	6¹	5½	5²	3.15
Easy Chop	(W'house)	121	2	5	4¹½	4½	7²	6¹	9.20
Around	(Boulmetis)	116	4	3	2hd	3¹½	6²	7²	14.00
Pendant	(Scurlock)	121	7	2	5hd	8¹	8½	8½	6.70
I Predict	(Bowcut)	121	6	12	12	12	9²	9²	50.70
Silver Pines	(Per'dez)	121	10	9	10³	10³	10hd	10¹	30.40
Dyle	(Nadeau)	121	9	10	11⁴	11²	11⁴	11¹⁰	172.25
Tres Gal	(Kenny)	121	12	6	7¹	7½	12	12	82.25

a-Wheatley Stable entry.

WHISSENDINE, $6.00, $5.20, $3.10; ANTAGONISM, $5.20, $3.10; THREE AND TWO, $3.90.

FIFTH RACE—Seven furlongs (chute). Purse, $3000. For 4-year-olds and up; claiming. Went to post at 4:02. Off at 4:02½. Start good from gate. Won handily; place driving. Winner, O. K. Hegan's ch. g. (5) by Carrier Pigeon—Wise Degree. Trained by J. W. Camac. Time, 1:24⅘.

Horses	Jockeys	Wgt.	Post	St.	¼	½	Str.	Fin.	Straight
Iron Pigeon	(Howell)	115	6	12	10½	8½	1½	1²	$22.80
Jaialai	(Errico)	116	9	5	7¹	4hd	2²	2³	16.85
Happy Hoodlum	(McC.)	112	7	10	8hd	9²	5½	3²	3.20
High Shine	(Garner)	118	1	8	5hd	6²	6²	4¹½	10.90
Bad Play	(Gomez)	121	5	2	2hd	3²	7¹	5²	4.60
Wee Hal	(Culmone)	119	10	1	4¹	5hd	3½	6nk	3.35
Task	(Kenney)	112	2	11	11²	11⁴	8¹	7nk	125.75
Time Stitch	(Bauer)	112	4	6	6hd	7hd	9¹	8½	90.70
Full Reward	(Sc'lock)	116	11	9	9hd	10¹	10²	9¹	18.05
Top Honors	(Strange)	116	12	7	12	12	11⁴	10²	17.95
Eddie Leonard	(Bo'ka)	108	3	4	1hd	1¹½	4hd	11⁴	4.05
Blarney Maid	(P'saro)	108	8	3	3²	2hd	12	12	31.95

IRON PIGEON, $47.60, $18.50, $10.30; JAIALAI, $24.90, $13.90; HAPPY HOODLUM, $4.40.

SIXTH RACE—One and one eighth miles. Purse, $3000. For 4-year-olds and up; claiming. Went to post at 4:32. Off at 4:32. Start good from gate. Won driving; place same. Winner, Sunshine Stable's b. h. (5) by Third Degree—Gallant Lass. Trained by L. H. Silver. Time, 1:50⅘.

Horses	Jockeys	Wgt.	Post	St.	¼	½	Str.	Fin.	Straight
Control	(Boulmetis)	119	2	7	3½	3½	1²	1¹	$7.45
Good Story	(W'house)	118	3	3	5¹	5¹½	2²	2²	2.20
Grumpito	(Culmone)	114	9	6	7¹	6½	3²	3²½	7.30
Poison Arrow	(Picou)	116	5	9	10	8hd	4²	4²	5.55
Fusscat	(Errico)	116	7	10	8¹	9¹	5½	5³¼	17.35
Storm King	(Flutie)	113	4	8	9¹	10	7hd	6²	21.45
Weeping Willow	(F'ez)	114	6	5	6¹½	7²	8²	7²	8.80
Punchestown	(At'son)	118	8	1	4¹½	4¹	6¹	8¹	8.80
Happy Smiles	(McL'n)	113	10	2	2½	2½	9¹	9²	5.95
Twilight Trail	(L'ch)	116	1	4	1¹	1hd	10	10	31.85

CONTROL, $16.90, $5.70, $4.60; GOOD STORY, $3.90, $3.00; GRUMPITO, $4.30.

SEVENTH RACE—One and one-half miles; chute. Purse, $3000. For 4-year-olds and up; claiming. Went to post at 5:02. Off at 5:02½. Start good from gate. Won easily; place driving. Winner, Mrs. E. D. Jacobs' ch. c. (4) by Isolator—Nile Queen. Trained by H. Jacobs. Time, 2:32½.

Horses	Jockeys	Wgt.	Post	St.	¼	½	Str.	Fin.	Straight
Unapproachable	(B'is)	113	4	7	7½	6²	2²	1¹	$2.40
Lucullus	(Stout)	118	2	9	8²	2½	1hd	2²	8.05
Undercut	(Culmone)	110	8	3	1²	1²	3²	3¹½	4.95
Broad Daylight	(Ch'r)	105	5	4	3¹	3¹½	4²	4½	30.25
First Draft	(Parise)	116	6	10	10	8²	5hd	5²	4.75
Sugar Pete	(Errico)	116	7	5	5hd	4½	6²	6¹³	6.35
Stark Mad	(Chaffin)	105	1	8	9²	9¹	9¹²	7¹	86.15
Hamlet	(Balaski)	115	9	1	4¹	5½	7²	8¹	10.30
Sir Song	(Bauer)	114	3	6	6²	7²	8hd	9¹⁶	5.65
Malalla	(Robertson)	112	10	2	2½	10	10	10	56.95

UNAPPROACHABLE, $6.80, $3.80, $3.00; LUCULLUS, $7.10, $5.20; UNDERCUT, $4.00.

EIGHTH RACE—One and one-half miles. chute. Purse, $3000. For 4-year-olds and up; claiming. Went to post at 5:32. Off at 5:32½. Start good from gate. Won driving; place same. Winner, Mrs. B. Mayberry's ch. g. (9) by Thorson—Barbara Barton. Trained by J. P. Mayberry. Time, 2:31⅘.

Horses	Jockeys	Wgt.	Post	St.	¼	½	Str.	Fin.	Straight
Silver Plate	(Rosen)	115	2	1	1¹	1½	1hd	1¹½	$3.25
Harbor	(McLaughlin)	113	10	9	9¹½	8¹	4hd	2¹½	5.70
Cancellation	(Rober'n)	110	12	2	3½	2hd	2²	3hd	165.85
Maudeaux	(Culmone)	110	1	5	4¹	3²	5²	4¹	13.55
Farmington	McCreary)	107	9	12	12	10²	6½	5¹½	42.80
Empuion	(Gomez)	116	7	11	11½	9¹½	8hd	6¹½	3.50
Okamsel	(Baird)	118	8	4	2hd	4¹	3½	7¹	3.85
Warrior Prince	(B'tis)	114	6	7	6²	6²	7hd	8hd	21.80
Ferry Pilot	(Spinale)	111	4	8	7hd	7½	9¹	9¹	19.20
Scotland Yard	(Ch'ut)	116	5	10	10¹	11	10²	10¹⁰	8.30
Black Mittens	(R'ts)	111	3	6	5¹	5hd	11	11	19.60
Pearless	(Flutie)	113	11	3	8²	bled			40.80

SILVER PLATE, $8.50, $5.00, $5.70; HARBOR, $6.60, $5.30; CANCELLATION, $31.10.

Hialeah Entries, Odds, and Jockeys

FIRST RACE—Three furlongs, nursery course, straightaway. Purse, $3000. For maiden 2-year-olds.

Post, Horse and Jockey	Wgt.	Odds
1 Hexion (Roberts)	120	20-1
2 Flyign Circle (no boy)	120	20-1
3 Off Line (no boy)	120	20-1
4 Forever (Nash)	120	20-1
5 Landom (Gonzalez)	120	2-5
6 Arr (Dodson)	120	20-1
7 Bestover (Dodson)	117	15-1
8 *Sugarbush (Weingert)	112	3-1
9 Intrusive (Garner)	120	12-1
10 Tip Off (Rivera)	120	20-1
11 Muckalea (Richard)	117	12-1
12 Alrad (Jessup)	117	8-2
13 Balbec (Passmore)	120	10-1
14 Gray Bit (Turco)	117	12-1

SECOND RACE—Six furlongs. Purse, $3000. For 4-year-olds and upward; claiming.

1 Reflexion (no boy)	111	20-1
2 *Bundirab (no boy)	101	20-1
3 Jacks Request (Fernandez)	116	20-1
4 Janet Maher (Atkinson)	114	20-1
5 Eternal Great (Stout)	111	5-1
6 Kilarr (no boy)	113	10-1
7 Isosceles (no boy)	116	8-1
8 *Major Play (no boy)	116	20-1
9 Mr. Manners (Cook)	118	8-1
10 *Cadet Dan (Culmone)	119	6-1
11 Convicted (Roberts)	116	10-1
12 Alphara (Manifold)	118	8-1
13 *Tiger Nip (Boulmetis)	109	10-1
14 *No Bull (Weissman)	117	4-1
15 Quirt (Gonzalez)	119	12-1
16 *Halcyon Air (Boulmetis)	116	8-1

THIRD RACE—Seven furlongs (chute). Purse, $3000. For maiden 3-year-old colts and geldings.

1 Dayround (Leblanc)	122	10-1
2 Giggle (Hanford)	122	2-1
3 Roughhouse (Bernhardt)	122	5-2
4 Galoot (Scurlock)	122	8-2
5 Widdeford (Basile)	122	8-1
6 Fighting Day (Atkinson)	122	10-1
7 Third War (Garner)	122	20-1
8 Victory Sign (Strange)	122	30-1
9 Kings Prince (no boy)	122	30-1
10 Neal's Comet (Loveridge)	122	30-1
11 Excise Tax (Stout)	122	20-1
12 Beau Wing (Baird)	122	30-1
13 Hodcarrier (Gomez)	122	20-1
14 Bubble World (Williams)	122	30-1
15 Double O. (Cook)	122	10-1
16 Sharp (Grubb)	122	30-1

FOURTH RACE—One and one eighth miles. Purse, $3000. For 4-year-olds and upward; claiming.

1 *Road Runner (Perez)	105	30-1
2 Jingle Jangle (Smithers)	112	20-1
3 Belrate (Bauer)	118	30-1
4 *Shirt Band (Culmone)	113	6-1
5 *Glory's Chance (no boy)	113	10-1
6 Eugarp (Baird)	113	12-1
7 Vacance (Woodhouse)	118	4-1
8 Dust Screen (Stout)	113	8-1
9 Isigny (no boy)	115	8-1
10 *Sextant (Culmone)	113	12-1
11 Desert Ruler (Basile)	118	8-1
12 Timboo (no boy)	110	20-1
13 *Harvest Reward (Spinale)	113	8-1
14 *Ventolino (Culmone)	116	5-1
15 Pomander (no boy)	119	6-1
16 Bob's Birthday (no boy)	112	12-1

FIFTH RACE—Six furlongs. Purse, $4000. For 4-year-olds and upward; allowances.

1 Le Var (no boy)	109	12-1
2 Brick (Atkinson)	110	5-2
3 Nesssweekly (no boy)	109	6-1
4 Spotted Bull (Strange)	116	6-1
5 Tall Weeds (McCreary)	111	6-1
6 Sagittarius (Robertson)	123	3-1
7 Sun Herod (Manifold)	124	8-1
8 Local Band (Atkinson)	107	20-1

SIXTH RACE—Six furlongs. Purse, $4000. For 4-year-olds upward; allowances.

1 Rewarder (Batcheller)	109	10-1
2 Count-A-Bit (Robertson)	116	12-1
3 Lady Dorimar (McCreary)	111	4-1
4 Mirabeau (Jessop)	110	16-1
5 Manna H. (McGuigon)	112	8-1
6 Flying Disc (Scurlock)	116	8-1
7 Commodore Lea (Rivera)	116	6-1
8 Master Mind (Mehrtens)	112	8-5
9 Solicitor (Boulmetis)	110	20-1

SEVENTH RACE—Six furlongs. Purse, $4000. For 4-year-olds and upward; allowances.

1 *Missab (Culmone)	106	5-1
2 Stud Poker (Batcheller)	121	15-1
3 *Fighting Fool (Culmone)	105	10-1
4 *Justice (Boulmetis)	107	8-1
5 Lightning Bug (Mora)	108	10-1
6 Loriot (Fernandez)	119	8-5
7 Irish Sun (Church)	107	6-1
8 Ol Skipper (Nelson)	107	5-2
9 British Isles (no boy)	112	20-1

EIGHTH RACE—One and one sixteenth miles (turf). Purse, $3500. For 4-year-olds and upward; claiming.

1 a-Tacaro Briar (Atkinson)	117	4-1
2 a-Golden Bull (Culmone)	112	4-1
3 Hook Up (Woodhouse)	116	15-1
4 *Coyote (Boulmetis)	111	8-1
5 Translucent (Nelson)	118	5-2
5 Fourteen Grand (Scurlock)	116	12-1
7 Ispahan (no boy)	117	8-1
8 Service Pilot (Scurlock)	124	8-1
9 Childeric (Schmidl)	113	8-1
10 *Fighting Gypsy (Boulmetis)	106	10-1
11 Dawn o' Peace (Lindberg)	105	6-1

a-Hall and Pistorio entry.

Fair Grounds

1—¾; $900; 4-year-olds up; claiming.
Nedford, 110 (Bone) 8.00 4.60 3.40
Frishore, 106 (Bright) 15.00 7.60
Quick Cash, 109 (Keene) 4.00
Mud Guard, Dame Damion, Merry March, fFriend Bill, fBoquhan, Medal Time, fPleito, Silver Sis, Boness.

2—¾; $900; 4-year-olds up; claiming.
Hypothesis, 109 (Brooks) ... 7.60 4.00 3.00
Even Break, 109 (Burns) 5.40 4.40
Silvers Pride, 111 (Coffman) 6.80
Night Miss, Darby Dimout, Lismore Liz, fTreemount, Mountain Roar, fGaveitome, Little Jan, fDalite, Aristocrat.

DAILY DOUBLE PAID $28.00

3—¾; $1000; 4-year-olds; claiming.
Ladolce, 114 (Jenkins) 15.20 8.40 6.00
Merry Lad, 118 (Hettinger) 7.80 5.60
Rosily, 109 (Carroll) 3.60
Cafe Singer, Burgoo Master, Debby J., Saxon Door, Survey, Silmot Rose, Fighting Louie. Time, 1:14.

4—2 fur.; $1000; 2-year-old maidens.
Gloaming, 113 (Lowe) 54.00 12.60 7.40
Senator Bob, 118 (Tenaglio) 5.80 5.00
Half Cellar, 115 (Green) 6.40
aApt Reward, Chippy V, Margaret Dear, fEgyptian Gold, aKitty Whiskers, fLyd Berry, Grace Mae, Tramore Bay, Blumission. Time, 0:23⅘.
aS. Kilpatrick and Mrs. J. H. Woodcock entry.

5—1 1/16; $1100; 3-year-olds; claiming.
Ticker Tape, 105 (McGon'l) 3.00 2.80 2.20
Brush Mouth, 110 (Cook) 4.60 3.40
Classmate, 105 (Jenkins) 3.00
Silver Romette, Dan Jr., Vivante, Sallys Chance, Pair Reno, Mitzi Helen.

6—¾; $1300; 3-year-olds; allowances.
Chanter, 118 (Keene) 4.00 2.60 2.20
Beirut, 118 (Hart) 4.00 2.60
Tiny Admiral, 118 (Delpidio) 2.20
I'm Don, Pritty Watch, Seventy Seven, Red Design, Miss Dixieland. Time, 1:14⅘.

7—1 1/16; $2000; 4-year-olds up; allowance.
Rags to Riches, 102 (Cl'yt'n) 6.60 3.80 3.80
Montana Sands, 104 (Bright) ... 10.40 6.80
Texas Rains, 114 (Valdes) 6.20
*The Globe, Spiteful Sue, Steeple Jack, Bar Dal, Grand Isle, fMister Morgan, *Roseborough and Athlete also ran. Time, 1:47⅘.
*Field.
fFinished second but was disqualified.

8—1 1/16; $900; 4-year-olds up; claiming.
Miss Golightly, 107 (Bl'd'd) 13.40 9.40 5.40
Cant Catch Me, 112 (Bright) 9.00 5.00
Swift Fashion, 112 (Bone) 5.20
Clover Miss, Miss Tanya, Poopsie, Polemic, Chic Rose, Little Minn also ran.

9—1 1/16; $900; 4-year-olds up; claiming.
Toubo Isle, 111 (Haber) 40.00 13.60 7.40
Roy Jay, 111 (Jenkins) 31.20 11.40
Check A Block, 111 (Lowe) 4.60
*Zunki K., Don O'Sullivan, Cotton Bowl, *Dandy Guy, Florizan Jane, Jodina, Betty F., *Git, Alemannia also ran.
*Field.

AP Selections

AT HIALEAH PARK
1—Alrad, Sugar Bush, Landom.
2—No Bull, Eternal Great, Cadet Dan.
3—Giggle, Rough House, Galoot.
4—Vacance, Shirt Band, Ventolino.
5—BRICK, Sagittarius, Spotted Bull.
6—Master Mind, Commodore Lea, Flying Disc.
7—Loriot, Ol Skipper, Missab.
8—Transfluent, Tacaro Briar, Service Pilot.

AT FAIR GROUNDS
1—Last Bill, Fionne, Miguelito.
2—Jeanne H., Merrytown, Pretty Sun.
3—UNCLE MAC, Madie L., Khaygram.
4—Good Question, Triograph, Black Ed.
5—Petrified, Outbound Jr., Cloverland Son.
6—Invercork, Gay Ten, Hunting Call.
7—Billcella, Blue Thanks, Flatbush.
8—Samba Step, Jons, La Bonnette.
9—Star Graduate, Marseilles, Dazette.

Fair Grounds

1—¾; $900; 4-year-olds up; claiming.

†Whysoiate	105	Mightiest 111
Easy Ace	109	*Challemain 109
*Sun Clock	101	Carlonia 106
†Zacadow	104	†Jan Rod 99
†Silk Bound	107	Joe's Star 109
Miguelito	114	Timxad 111
Nod	111	Wise Streak 109
Last Bill	111	*Watchful Eye 99
*Fionne	104	*Blob Jr. 113

2—¾; $1100; 3-year-olds; claiming.

*Sedulous	112	*Dis Hash 103
Good Fortune	114	Jeanne H. 115
*Viola Ruth	104	Ben Davis 114
*Can't Trust	108	Merrytown 108
Colorado Brags	105	This High 112
Redwood Lass	105	Bowfend 105
Pretty Sun	114	Nomorehash 114
Country Editor	110	Hildur Mae Ree 105
Little Dick	110	*Granny D. 104

3—1 1/16; $900; 4-year-olds up; claiming.

Marcelle B.	109	*Azalea Trail 104
*Khaygram

Additional Classified Appears on Page B-4

BUSINESS SERVICE 9

ADDITIONS, roofing, siding, concrete work, general repairs, 3 yrs. to pay. WA. 4649.

ANDIRONS REPAIRED. Welding. Fred S. Gichner Iron Works, Inc., 1214 24th st. nw. RE. 2419.

CAMERA REPAIRING

CALL FULLER & D'ALBERT, INC. 815 10TH ST. N.W. EX. 8120.

CARPENTRY—Recr. rm.; gen'l repairs; painting. Galentine, WA. 4191.

CARPENTRY, floor sanding, painting; small jobs a specialty. LI. 3-6721.

CARPENTRY, cementing, painting, genl. repairs. Wm. J. Copen, UN. 0368.

CLOGGED DRAIN PIPES electrically Razor-Kleened or no charge. Roto-Rooter, RA. 8888, day or night.

FENCES—Best for less; galvanized chain link, wood, imm. erection; reas. HER-KOR CO., LU. 4-3500; eves., VI. 7668.

FLOOR LAYING—New, old work; 15 years' exp. C. D. Phillips, HI. 4812.

FURN.—Made to order; refinished. Slip covers and drapes, custom made. Paul's Upholsterers, 732 5th st. nw. EX. 9289; eves., ME. 1556.

LANDSCAPE GARDENING, cement finishing and odd jobs. OW. 5420.

MIMEOGRAPHING

Special prices through February 25. $1 first 100; 40c each additional 100. Includes stencil and paper. Call RE. 7361 or DI. 6344 410 Albee Bldg.

NEW FURNITURE reupholstered. Liberal trade-in for any furniture unwanted toward cost of reupholstering, repairing and refinishing. CO. 7300.

OFFICE & HOME CLEANING. Johnson's Cleaning, EX. 3751, day or nite.

PAINTING, papering, wall scraping, plastering, floor sanding; for a job well done at a price you can afford to pay. Call Mr. Malhoyt, CO. 1382.

PAINTING, interior, exter., papering; reas. rates. For est., WA. 4677.

PAINTING done by experienced workmen; work guaranteed to please the owner; reasonable prices. WA. 3205.

PAINTING, interior and exterior; paperhanging, rms. $10 and up, at winter prices; prompt service; work guaranteed. CH. 1145.

PAINTING and Kem-Toning done day, night or weekends. Reas. rates. DU. 4135, after 5 p. m.

PAINTING—Outside-inside; all jobs ref.; 30 yrs. exp., colored painter. AD. 4041. Day, night or Sun.

PAPERING AND PAINTING, refinishing floors. All work guar. Reas. prices. 10 yrs. exp. No job too large or small. RA. 8674 or LU. 1-2496.

PIANOS tuned $6. Cunningham. ME. 1234. Sales, eves. or appt. HO. 0060.

PLUMBING, HEATING & GENERAL REPAIRS. VI. 7624, HI. 6137.

ROOF REPAIRS, gutters, downspouts, slag roofs, roof painting. Free est. IRONCLAD. DU. 0026.

TILE your bathrm., 5x7, $140, or your kitchen. Genuine ceramic (clay) tile. FHA terms. Choice of colors, patterns. CROWN TILE CO., JU. 7-6554.

UPHOLSTERING, REPAIRS, refinishing. SLIP COVERS custom made. HOLOBER UPHOLSTERY CO. DI. 6073

WOULD YOU LIKE inexpensive delivery service for your customers? Use my trucks and drivers. Mr. Anderson, TW. 0039.

LOST 10

CAT, yellow, altered male. 1601 Argonne pl. nw. AD. 8700, Apt. 227.

COCKER—Reddish; white streak each side neck; 5 mos.; reward. ME. 3074.

COCKER SPANIEL, white, with lge. tan spots and freckles. 4 mos. old. Vic. 106 E. Bradley lane, Chevy Chase, Md. Reward. WI. 6777.

EARRING, lost Jan. 21; diamond and emerald pendant; downtown Washington or taxi between G and Ashmead pl. nw.; reward. RE. 4790.

EARRING, diamond and sapphire, at or near Uline Arena Monday eve., Jan. 23; reward. NO. 1628.

LADY'S wrist watch, Hamilton, yellow gold, monogr. Rew. MI. 1235, ext. 705.

LADY'S wrist watch, Bulova. Vic. old Post Off. bldg. Rew., CH. 3138.

PIN, double violet enamel, diamond centers; sentimental value. Vicinity Uline Arena. Reward. HU. 6356.

PURSE, lizard, lady's; Sat., Jan. 21, on G st. nw. bet. 13th and 14th. Reward. JO. 8-6127.

RING—Man's yellow-gold, with purple sapphire (amethyst), between 10:15 and 11:30 a. m., January 5, between 2223 R st. and Fairfax Hotel. Sentimental value. Reward, $50. Mr. Maung, TRafalgar 9-1530, New York. Collect.

SIAMESE CAT, near Kaywood Gardens Apts.; reward. Call Dr. Kielley, UN. 2592, OL. 1400, Ext. 639.

WALLET—Green leather; identification papers much needed. NA. 3120, Ext. 1611. Reward.

WALLET—Lady's brown leather; lost Sunday. Reward. CO. 0376.

WATCH, yellow gold, with initials H. V. on back Thurs. bet. 12-3 vic. Woodward & Lothrop No. Bldg. and Rich's Shoe Store; reward. DU. 0016.

WATCH—Lady's wrist watch, Elgin, yellow gold. LI. 3-0821.

WRIST WATCH—Ladies gold; square. Leather band. Reward. NO. 7018.

FOUND 10A

CHOW, mixed, young female, red. AL. 5454.

PERSONALS 11

AFGHANS, $20 up; other crocheted items made to order. JO. 2-8598.

BOOKS, ARTICLES, STORIES Placed with top N. Y. publishers, editors. Complete writers' service available: research, ghosting, typing. NATIONAL LITERARY AGENCY 1620 Eye St. N.W. ST. 2238.

COURSE—"10 lbs. Off in 10 Days!" or $2 back. No Exercise. Little Dieting. Stomach Shrinking Self-Treatment. Send $2 Dr. Gra. Min. Wells. 6B. Tex.

CURTAINS, laundry, etc., expertly done; pickup & deliver. MI. 8056.

CURTAINS laun. by hand, called for and deliv.; 3-day serv. LO. 5-1432.

DRESSMAKING, tailoring, alterations; fine work. LI. 4-0903.

DRESMAKING, alterations and repairs; children's clothes included. Reasonable rates. VI. 3393.

EXPERT SEAMSTRESS—Alterations, pickup, deliv. Smart Form Corsetier Shop. NO. 0444; home, NO. 4800.

M ST. NW., 3204—Killeen Clubrooms, suitable for meeting places, card parties, entertaining of any sort. Accommodates 100. MI. 1180.

PRACTICAL graduate nurse (col.), day or night duty. CO. 5898.

SLIP COVERS, draperies, upholstery; highest grade workmanship; reasonably priced. DUpont 8567.

STENOGRAPHIC, secretarial service promptly and efficiently rendered. 1707 Eye st. nw., Room 2. DI. 8585.

WILL ANY WITNESS to accident in which woman struck by automobile, 1900 block Calvert st., near Cliffbourne pl., December 12, 1949, at approximately 8 p. m., please communicate with her attorney. Clifford J. Durr, 1625 K st. nw., RE. 2413.

TRANSPORTATION daily from 14th and Md. ave. ne. to Veteran's Adm., Vermont ave. AT. 7213.

INSTRUCTIONS 12

FRENCH convers. and tuition; direct method by exp. native teacher. Eve. classes. WO. 6900, Ext. 216 aft. 7 p. m.

PIANO—Progressive approach. Classical or modern. Refer. NO. 7172.

TUTORING

College math, English, Latin, Greek and French. Ph. D. HO. 0446.

HELP, MEN 15

ACCOUNTANT, JR.

Graduate for outstanding firm. ATLAS AGCY., 1420 N. Y. AVE. N.W.

ANTENNA installation men with cars and equipment; excel. proposition. Call Mr. Mack, FR. 5655, for appt.

ARCH. DRAFT., EXP., $75

Mech. engr., sm. arms design, $12,000
Furniture sales, exp., $50 plus com.
Cred. Mgr., 4 to 5 yrs. exp., $275 plus
MUTUAL EMPLOYMENT SERVICE
1710 G St. N.W. NA. 0954.

ARTHUR MURRAY INSTRUCTORS
College Graduates

22-32. There are 20 permanent positions open at the Arthur Murray Dance Studio. First month guarantee of $200; fee basis. No experience necessary, but must have natural dancing ability. Good opportunity for quick advancement to positions of supervisors, interviewers and managers who can earn between $75 and $140 weekly. 6 weeks' free training. Apply in person 2-6 p. m. See MISS FERRELL, do not phone. 1106 Connecticut ave.

AUTOMOBILE SALESMAN
TOWN & COUNTRY MOTORS
5336 WISCONSIN AVE. NW. OR. 0100

AUTOMOBILE SALESMEN

We want modern experienced automobile salesmen to sell new Chrysler and Plymouth cars. Must be top men in reputation, industry, sales ability and appearance. Excellent salary and commission. Cooperative insurance, paid vacations, yearly bonus, all sales aids.
APPLY PERSONALLY
SEE WARD H. BARNETT, JR.
ANACOSTIA MOTOR CO.
1308 GOOD HOPE RD. S.E.

HELP, MEN 15

BARBER—Apply 937 New York ave. nw. DI. 7934.

BARBER WANTED—6219 Dix st. ne., end of Seat Pleasant car line; $60 guarantee and commis. Steady job.

BARBER—Steady; 75%. Tony's Barber Shop, Herndon, Va. Phone Herndon 250.

BARBER wanted, Friday and Saturday; $25 guarantee and commission. 6219 Dix st. ne., end of Seat Pleasant bus line.

BARBER wanted; good pay for rest of week. Apply 1232 Penna. ave. se.

BARBER wanted; 70% com., with guarantee; no apprentices considered. TE. 9474.

BOOKKEEPER, experienced only, skilled in tax matters, with ability as typist. Write Box M-850, Washington Post.

BOOTBLACK, Army-Navy Club, $25 wk. guarantee. 1627 Eye st. nw.

BOOTBLACK, barber shop, full time, salary plus "take in;" student after school and on Sat. considered. TE. 9474.

CAR HOPS

SHIRLINGTON HOT SHOPPE
Young men between 18 and 25 living in the Shirlington, Va., area and interested in work at night. Salary plus tips, meals and uniforms furnished. Apply Manager Shirlington Hot Shoppe.

CAR HOPS

Young men between 18 and 25 for full-time employment. Salary plus tips, meals and uniforms furnished. Apply to personnel office.
HOT SHOPPES, INC.
1724 H ST. N.W.
(No phone calls)

CARPET LAYER, first-class man; $85 per week; year-round work; vacation with sick leave. Lockhart's, 8224 Wisconsin ave. nw. WI. 1282.

CHICKEN butcher, exper., white. Apply Henry Porton, New Arcade Market, 1426 Irving st. nw.

CLERK

Insurance company has opening for a young man as clerk in the claim department. Must be able to use typewriter. Starting salary $40 weekly. Opportunity for advancement. Apply 1006 H st. nw.

Clerk-Typist $40
Collector-Salesman, Ins., Car Nec., Written Ref. Req..$40 Plus Comm.
Short Order Cook.......Salary Open
LLOYDS, 506 Bond Bldg. ST. 2207

COLLEGE GRADUATES, recent and fall semester graduates, for sales and sales management; career opportunity; national organization will train several college graduates for supervisory and management positions. Earnings $3,500-$4,000 or better first year. Apply 10-12 a. m. Fri. or Sat., Room 205, 1427 Eye st. nw.

Depression Proof—Non Seasonal

Sensational new hearing aid accepted AMA and Government. Offers lifetime career. Excellent earnings now plus a secure future. Commission and bonus basis. Training provided. Write in confidence; furnishing some details. Box 496, Washington Post.

DRIVER—Must have references; familiar with Chillum Heights territory. Apply 1 Kennedy st. nw., in person.

DRIVERS WANTED

for Diamond cabs; new and good cars avail.; reas. rental rates; must have identification card. Apply Diamond lot, 101 M st. ne. See MELVIN HERRIMAN.

MAINTENANCE MAN
(WHITE)

Must be able to handle fleet of white trucks. D. C. driver's permit required. Job includes lubrication and minor repairs. 5 day 40 hour week. Good salary and working conditions. Apply between 9 and 10:30 A. M. Wed., Thurs. and Fri.

The Globe Brewing Co.
901 Evarts St. N.E.

MAN (COLORED)

To work in liquor store. Apply 10 a. m. to 2, 3125 Mt. Pleasant st. nw.

Mechanical engineer, some elec.
FIELDS AGCY. EX. 2508
720 Kass Bldg., 711 14th nw.

MEN

Excellent openings in established territories for 3 honest reliable men. No experience necessary; an experienced man will train you. Excellent earnings. Apply Fuller Brush Co., 979 National Press Bldg., 14th and F sts. nw., or call DI. 4477 or DI. 3498.

MEN READ CAREFULLY

Friday morning at 9 sharp, I want to talk to 20 men who are really ambitious in securing a position that will give them steady employment the year 'round. In other words, there are no laying-off periods, and consistent income is the income that really counts. It doesn't matter what your past employment has been, all we ask is that you be willing to study and learn as we teach you our work. It will also be necessary that you be willing to get along on $75 to $85 per week for the first 4 or 6 weeks while learning our work. A car is essential. You must also be able to give the names of 3 people who will vouch for your honesty and integrity. We prefer men who are married or men who have some measure of responsibility. I would also like to talk to a few men who are mechanically inclined and who know a good thing when they see it. Therefore, if you are honest and of good character, willing worker, neat in appearance, come and talk with me.
APPLY AT
2206 WISCONSIN AVE. N.W.
(NO PHONE CALLS)

MEN

with cars to train locally for permanent position with large manufacturing company. Will consider inexperienced man who is willing worker. Not canvassing. Earnings while training around $100 weekly. Apply, 10 a. m.-2 p. m.
2923 BENNING RD. N.E.

Office Boy, Alert, H.S.G., 5 d., $150
FIELDS AGCY. EX. 2508
720 Kass Bldg., 711 14th nw.

PLUMBER—Lead worker. Must be good. Reference required. Non-union shop. Steady employment to the right man. CO. 2806 for appointment.

PORTER—White, $150 mo. Colored chauffeur-houseman, $150 mo. Ladies' Exchange, 924 19th st. nw. ST. 1737.

Recapper & Vulcanizer

Interested in operating a "GOING SHOP" on a percentage basis. Unusual opportunity for well qualified person. Sober. HARTLEY'S, 5000 Rhode Island ave., Hyattsville, WA. 0863.

REAL ESTATE SALESMAN

Expanding activities necessitates our employing an additional full-time salesman; age 25 to 50; Virginia resident preferred. Selling experience essential. Excellent opportunity for the right man. Call Mr. Myers, Sales Manager.
YEONAS REALTY
GL. 2100. OX. 1243.

ROUTE MEN (2)

White, to work on commission with guarantee. Must like to meet people. Between 25 to 30 preferred. Other requirements: sound health, pleasant personality, and $100 cash bond.
Q & S LAUNDRY
MR. SNOWDEN, WA. 2600

ROUTE SALESMAN

Age 30 to 40 years, must have A-1 references and be able to furnish bond. Guaranteed salary and commission. Car furnished. Call
Cook Coffee Co., JU. 7-6773
FOR INTERVIEW.

SALESMAN

35-45 years old. Retail fabric store. Retail sales experience is necessary. Excellent salary, plus commission. The Yardstick, 928 F st. nw.

SALESMEN

District office of national manufacturer of office equipment has opening in sales organization for aggressive young men; college education and experience helpful, but not essential. Permanent position. Attractive income while learning. Apply in person, 10 a. m.-1 p. m., 1630 L st. nw.

SPECIALTY SALESMEN

Have immediate openings for good specialty salesmen. Phone for appointment. Mr. Pratt, NA. 3206.

STORE MANAGER
To take charge of modern haberdashery store. Capable of handling $150,000 annual volume. Must be thoroughly experienced in store supervision and merchandising. Write Box 527, Washington Post. Give complete information of experience, age, references, salary, etc.

SUPERINTENDENT

Construction, project manager to take complete charge in field of 14-story apt. bldg.; top salary offered. Projects starts about March 1. Reply
JOHN K. RUFF, INC.
100 West 22d St. Baltimore 18, Md.

SUPERINTENDENT

Construction, experienced in public, commercial and industrial building; excellent opportunity with established firm. Reply JOHN K. RUFF, INC. 100 West 22d St. Baltimore 18, Md.

TRUCK SALESMEN

To sell the Chevrolet truck, America's best seller, for Washington's largest Chevrolet dealer. Experienced men preferred. We provide a 1950 Chevrolet demonstrator. See Mr. Davis or Mr. Krager.
Ourisman Chevrolet, Inc.
610 H ST. N.E.

HELP, MEN 15

WANTED
AN EXPERIENCED
LIFE INSURANCE MAN.
An Unusual Opportunity
for a Man Aged 38-50.

One of the oldest, best-known insurance agencies in Washington needs an experienced, qualified life underwriter to manage life insurance department and to develop and service brokerage business. Liberal salary and commission contract available. Your letter, giving personal details, will be held strictly confidential. Interviews will be arranged for those whose letters indicate fitness for this career opportunity. Write Box M-827, Washington Post.

TAXICAB DRIVERS

Eagle Cab has available 1950 and good used cabs for rent or sale to reliable men owners only. Mention this Post ad for 1-day free rental. See Dick Royer, 1127 19th nw.

TEACHERS—Use ADAMS TEACHERS AGENCY, Colorado Bldg., 14th and G.

WASHING MACHINE SERVICEMAN

EXPERIENCED

APPLY
PERSONNEL OFFICE

4TH FLOOR

S. KANN SONS CO.

YOUNG MAN

Neat, with pleasing personality, for permanent position in life insurance company. Must be able to type and be accurate with figures.
APPLY BETWEEN 9 AND 11 A. M.
EQUITABLE LIFE
INSURANCE CO.
816 14th St. N.W., Rm. 300
Do Not Phone.

Are You in Business For Yourself?

A nationally known insurance company has a franchise available for a man between 30 and 45 years of age, who is familiar with the problems of operating an independent business. For the right man, this franchise includes free training plus a substantial capital investment by the company. Write a letter giving complete details of your business background. Address Box 511, Washington Post.

RED HOT SALES KIT
Red Hot Sales Leads For
Red Hot Salesmen!

Have just come into territory ALUMAROLL, the only aluminum awning that rolls; is hottest building specialty item in America. You can learn complete story in 15 minutes. Start averaging $50 a sale right away. $10,000-$15,000 per year possible if you're a "door-opener," here's your sales items closer.
APPLY 10:30 A. M. SATURDAY
JANUARY 28TH
Amco Products Co.
1812 M ST. NW.

HELP, WOMEN 16

ACCURATE RAPID TYPIST, $200
FIELDS AGCY., EX. 2508
720 Kass Bldg. 711 14th NW.

ALERT, well groomed woman with car can enjoy immediate attractive earnings in this dignified career in fine sterling silver, on liberal percentage plan. No delivery, collecting or canvassing. Age 25-45. National advertising in Harpers Bazaar, Vogue, etc. Complete training at our expense if you qualify. To arrange a personal interview call LO. 5-0790 bet. 9 and 11 a. m. Ask for Mr. Tavenner.

ARTHUR MURRAY INSTRUCTORS
College Graduates

22-32. There are 20 permanent positions open at the Arthur Murray Dance Studio. First month guarantee of $200; fee basis. No experience necessary, but must have natural dancing ability. Good opportunity for quick advancement to positions of supervisors, interviewers and managers who can earn between $75 and $140 weekly. 6 weeks' free training. Apply in person 2-6 p. m. See MISS FERRELL. Do not phone. 1106 Connecticut ave.

BILLING MACH. OPR.

Some shorthand preferred $50
Posting clerk figures $160
Office clerk, Silver Spring $160
ATLAS AGCY., 1420 N. Y. AVE. N.W.

BOOKKEEPER, $65

Excellent Position Downtown
Assistant bookkeeper $50
ATLAS AGCY., 1420 N. Y. AVE. N.W.

BOOKKEEPER, capable and expr. in all phases. Ability to supervise, up to $300 start.
ANNETTE D. TATELMAN, RE. 5979
233 Woodward Bldg. (15th & H NW.)

CAREER POSITION, for a young woman 21 to 25 years, single, college graduate or equivalent. Preferably a native of the D. C. area. This is a technical office position which entails contacting the public and offers security and opportunity; 5-day week; office in Dupont Circle area. Call Miss Baltensperger, DU. 5100, ext. 4, between 9:30 to 4 p. m.

Cashier-Typist $40
ADAMS EMPLOYMENT AGENCY
Colorado Bldg., 14th and G nw.

CLERK-STENOGRAPHER

For employment with new car dealer; 5½-day week; good working conditions. Call Mr. Thompson, EX. 4800.

Clerk-Typist $40
Secretaries ....From $50
Steno., Beginners...................$45 up
LLOYDS, 506 Bond Bldg., ST. 2207

CUSTOMER SERVICE work for high-type women, over 30; Silver Spring or Washington; flexible hours. EX. 8998, Mrs. Anthony, Friday, 1-4 p. m.

ELECTROMATIC TYPIST, 5 DA., $40
ALLEN-O'BRIEN PERSONNEL SERV.
710 14th NW., Rm. 408. RE. 7280.

INCREASE your INCOME—Beginners' and Refresher courses in SHORTHAND, Touch Typing, Bookkeeping, Comptometer, Bus. Administration. G. I. approved, fully accredited. SMALL Classes; rapid progress. New classes NOW starting. Inquire, NA. 2340, BOYD SCHOOL, 700 12th, cor. G st. Top-Salaried positions.

JR. SECYS., 5-D., $200

FIELDS AGCY., EX. 2508
720 Kass Bldg. 711 14th NW.

Laboratory Technician

To assist in physicians office; experience in Haemotology and blood chemistry required. Knowledge of BMR and diagnostic X-ray preferred; salary open. OR. 8421.

LEGAL SECRETARY, $3000

Legal training; under 30; exper.
Foreign govt. secy. $3000
Educational secy., col. tr. $2600
Transportation secy., single $225
Junior secy., good dict. .....$185 up
Stenog., civic organ., und. 30..$50 wk.
Publisher's secy., ...start $50 wk.
Many others hourly. See Miss Young, PERSONNEL SERVICES, 1311 G st. ST. 3665.

PAYROLL Clerk; expr., $180 mo.; bookkeeper, full charge, $50 wk.; Clerk, acct. dept., meet public, $45. See Miss Black at BOYD'S, 700 12th St. cor. G. NA. 2340.

PATENT LAW SECRETARY, able to mgr. office; $65 wk.; exp. Miss Grant, BOYD'S, 700 12th, cor. G. NA. 2340.

Payroll Clerk $175
ADAMS EMPLOYMENT AGENCY
Colorado Bldg., 14th and G nw.

REAL ESTATE SALESWOMEN
Opportunity for three with cars—to learn the real estate business and earn above average income listing property. Our listing commission is higher than most brokers. For an appointment call MR. BOWERS. SH. 1011 until 6 p. m.

SECRETARIES

College bkkg., ability to handle correspondence, under 35, 5 days $2900
Sales, 5 days $2700
Arlington (Clarendon) $2700

ARTIST

Illustrator, under 35, exp. $3600
Editorial asst., rapid typist, 20-30, 5 days ....$2400 start
WALTER H. KESSLER
Personnel Services, 612 Wash. Bldg. 15th and N. Y. Ave. ST. 9442.

SECRETARIES, under 38, immed. openings in prominent law firm at top salaries. Many other interesting positions in various fields.
ANNETTE D. TATELMAN, RE. 5979
233 Woodward Bldg. (15th & H NW.)

SECRETARY, $250, expr.; bookkeeper, 5-wk., expr. Miss Gray at CAPITAL SERVICE, 1229 Eye st. RE. 2828.

HELP, WOMEN 16

SECRETARY

Permanent position with national organization. Pleasant working conditions. Office hours 9 to 5, Monday through Friday, 35-hour week.
UNDERWOOD CORP.
1630 L ST. NW.

SECRETARY, $55

Construct.; exp.; interesting.
ALLEN-O'BRIEN PERSONNEL SERV.
710 14th NW., Rm. 408. RE. 7280

SECRETARY, TO $3,500

Capitol Hill
Many Other Excellent Positions
ATLAS AGCY., 1420 N. Y. AVE. N.W.

SECRETARY

Medical secy., dr. office; exper. preferred, but not necessary.
PROFESSIONAL PLACEMENT SERV.
1740 K St. N.W. RE. 4858

SECRETARY, between 25 and 33 yrs., competent to perform administrative duties, in small but growing multiple-corporate office, in Clarendon, Va. This is a most interesting operation, and will afford an intelligent, neat appearing, personable and ambitious young lady an opportunity to grow with the organization without limit. Salary open, advancement assured. OX. 4303.

Secretary-Stenographer

Patent law firm, 5-day week, 9 to 5. Simple bookkeeping experience helpful. Woman under 30 preferred. Phone for appointment. NA. 1878.

Secys., Prince Georges County; excellent oppt. for Riverdale, Mt. Rainier, Hyattsville, etc.
Steno., gen'l ofc., Sil. Spring; 5 days; $40.
Secy., single, Sil. Spr.; $225.
BUSINESS EMPLOYMENT SERVICE
7906 Ga. Ave. SLigo 1124.

SEC'Y.—Research, $2600; under 30; attractive; single. Sec'y. Bookkeeper, $200. See Miss Young, PERSONNEL SERVICES, 1311 G st. ST. 3664.

STATISTICAL TYP., $45

Secy., bilingual Span., tax pd. $217
Bkkpr., mach. oper. to $200
Clerk-typist, trav. club exp., to $45
Typist, fig. apt. to $200
MUTUAL EMPLOYMENT SERVICE
1710 G St. N.W. NA. 0954.

STENO., TEMP.

2-3 mos. ....$50-$55
Many Other Steno Positions
ATLAS AGCY., 1420 N. Y. AVE. N.W.

STENOGRAPHER—Excellent opening; 5-day week. Call Worthington Employment Service, 8427 Georgia Ave. SLigo 3700.

Stenographer $215
ADAMS EMPLOYMENT AGENCY
Colorado Bldg., 14th and G nw.

STENOGRAPHER

Under 30, for claim department of nation-wide insurance organization. Experience not essential. 5-day week. Pleasant working conditions. Call Mr. Spates, NA. 1790.

STENOGRAPHERS, $175-$225. Adams Empl. Agcy., Colorado Bldg., 14th-G.

TYPIST-CLERK—For permanent employment. Must have an aptitude for figures and be under 35 years of age; 7-hour day, 5-day week. Apply in person bet. 9 and 11 a. m., Aoom 300, Equitable Life Insurance Co., 816 14th st. nw. (Do not phone.)

TYPIST

Under 30 years, for claim department of National Insurance Organization. 5-day week. Pleasant working conditions. Mr. Kearney, NA. 1790.

TYPIST, $45

80 w.p.m., college grad. or someone attending night classes; 1 yr. business nec. Advertising dept.
Payroll clk-typist, downtown....$200
Clerk-typist, assoc. $45
Clerk-typist, recep., attrac. $160
Clerk-typist, NW. $175
Temp. file clk., 2 yrs. exp. up $150 mo.
Clerk-typist (12); top firms.
AMERICAN EMPLOYMENT SERVICE
1319 F ST. NW. NA. 4142

WAITRESSES

Attractive young women between 18 and 35 interested in waitress work in N.W. or N.E. Wash. or nearby Va. Day and night shifts available. Salary plus tips, meals and uniforms furnished. Excellent working conditions. Apply to personnel office.
HOT SHOPPES, INC.
1724 H ST. N.W.
(No phone calls)

WOMEN DEMONSTRATORS for party plan sales for plastic products, which is sweeping the country. Big money can be made in your spare time. We are opening up this territory. Communicate with us at once.
MARGY PLASTICS, INC.
4145-47 Olive Street
St. Louis 8, Missouri

YOUNG LADY

for clerical work in growing office; experience helpful but not necessary; old established firm; permanent, 5-day week. Pleasant working conditions. Apply 4702 14th st. nw.

HELP, MEN & WOMEN 17

BUSHELMAN or seamstress to do alterations and repairs; good hours and excellent salary, vacation with pay. Apply official Cleaners, 3740 Minnesota ave. ne.

INTERVIEWERS, intelligent, unlimited telephones, for immediate survey. No sales. Box 513, Wash. Post.

HELP, DOMESTIC 18

COOK—Experienced; private family; some cleaning; live in, 3d-floor room; other help; top salary. Call Miss Scanlon, NA. 7850, between 10-12 noon, or 3-5.

COUPLE — Butler, chauffeur, cook, some laundry; nearby estate; must be experienced, with recent references. Other help employed. CH. 0995, 9 a. m. to 12 a. m.

COUPLE with good local references, to live in; must be thoroughly experienced in cooking, serving and cleaning; $250-$300 mo. Box 498, Washington Post.

COUPLE without children for small estate located 10 miles from D. C., in Montgomery County. Woman to cook and do g.h.w., man to keep up ground and assist around house. Living quarters and car furnished. Must be able to furnish excel. references that can be checked for the past 10 years. Wonderful opportunity for couple able to qualify. For appointment for personal interview, write Box M-833, Wash. Post.

GHW—Every Thurs. or Fri.; nr. Four Corners, Silver Spring. SH. 6809.

MAID-COOK

Expert only. $35 per week, live in. Must have reliable local references. Phone mornings only OR. 0974.

WOMAN, double rm. with kit. priv., a.m.l., in return for services for semi-invalid; nr. Andrews Fld. CY. 9366.

COLORED woman to live in; do cooking, laundry and downstairs for 2 adults, 1 child. One other servant. $25 per week. NO. 2757.

SITUATIONS, MEN 19

LAWYER, recent grad., D. C. Bar, desires part time job; legal office. Box 514, Washington Post.

YOUNG MAN, immigrant, English, wants work auto mechanic, or anything considered. Edwards, 47 Millview st., Uniontown, Pa.

YOUNG MAN, 20 yrs., wants work as messenger or genl. helper. FR. 5618.

SITUATIONS, WOMEN 20

FILING and clerical work wanted by colored girl. VI. 0294.

GIRL, light colored, neat appearance, able and willing worker, wants position as receptionist, file clerk or general office assistant; willing to learn typing; city references. Phone RA. 6267, 9 to 12, 4 to 6.

H. S. STUDENTS and grads (colored) want work part or full time. Mr. Douglas, Placement Counselor, Public Schools, HO. 2822 or TA. 1784.

SITUATIONS, DOMESTIC 21

EXP. COOK, general worker, wants job; no Sunday; reference. ST. 7469.

GIRL, colored, desires a job as g.h.w. and care of children; no cooking. Call GE. 7248. Ref.

GIRL, colored, desires general housework; ref. Call LI. 3-6952.

RUPHERS EMPLOYMENT AGENCY has investigated domestic help. HO. 9427.

COL. WOMAN desires day's work Wed. and Sat. RE. 0163 after 6.

COLORED GIRL wishes steady job in general housework. DU. 6026, ask for Inez.

Situations, Men and Women 22

RUPHERS EMPLOYMENT AGENCY has these jobs open. Couple, $250 mo. and quarters, 8 to 7:30, 5½ days, foreign family, $25; 10 to 8, 5 in family, 5½ days, $25. Stay nights, 4 in the family, $30. Plain cook, live in, $27. 1837 11th st. nw.

MONEY TO LOAN 23

ON DIAMONDS, WATCHES, jewelry, silverware and misc. articles. LOUIS ABRAHAMS, 3225 R. I. ave. ne.

2D & 3D TRUSTS on D. C. property, 24-hr. service. Mr. Green, National Finance Co., 1014 K st. nw. NA. 6540.

BUSINESS OPPORTUNITIES 29

BARBER SHOP, 2 chairs; Seat Pleasant, HI. 6653 wkends, aft. 6 wkdays.

EXCLUSIVE FRANCHISE open for complete line of candies, cakes, potato chips, peanut butter sandwiches, salted peanuts, pork skins, etc. Must own or be able to secure panel truck and finance purchases. Reply Box 2098, Rawls Delicious Foods, Inc., Winston-Salem, N. C.

REAL BARGAIN

Established hardware store, $6,500, easy terms, with low down payment, good clean stock. Price less than inventory. SH. 1011 until 9 p. m.
YOUNG & BOWERS CO.

BUSINESS OPPORTUNITIES 29

REFRIGERATOR SHOP, completely equipped for repair of refrigeration equip.; reas.; 3-yr. lease. LA. 6-6262.

STORE FIXTURES and lease, 14th and New York ave. nw. loc.; $2000 full price. Clarke, ST. 1914.

TO BUY OR SELL

ANY BUSINESS OR REAL ESTATE
CALL
PARKER & WALKER
Quick and Efficient Service
831 14th St. N.W. RE. 0136.

WOMAN'S wear store, popular-priced lines, volume $35,000 net 20%; $3,000 plus stock; terms; brokers protected. Box M-848, Washington Post.

BUS. OPPS., OUT-OF-TOWN 30

FAILING HEALTH is forcing me to sell my Hudson car automobile business. If you want an active business 130 miles from Washington, call Lively 2-2650, or write Wm. A. Miles, Lancaster, Va.

ROOMS, FURNISHED 34

ALEX.—Large front rm. Centrally located. Couple or 2 men. OV. 5631.

ALEX.—Attrac. rm., in pvt. home, for gentleman; $40 mo. TE. 2109.

ALEX.—Newly decorated room, next to bath; private home, good neighborhood, near restaurants, convenient all bus lines. Reasonably priced. Gentlemen only. TE. 3711 after 5:30.

AMER. UNIV. PK.—Sgle. rm.; gentleman only; newly furn.; 2 exposures; good transp. $30. WO. 8065.

ARKANSAS AVE. NW., 4800—Corner home; comf. rm., next bath, shower; for lady; phone priv.; $10 week; 3-way transportation. TA. 8177.

ARL., 3524 No. 8th St.—Front rm.; pvt. home; $7 wk. CH. 1731.

ARL.—Nicely furn. rm., next bath, screened porch; kit. priv.; conv. loc. on busline, nr. Clarendon; suit. 1 or 2 girls. CH. 6272 after 6:30.

ARL., VA.—Attract. single room, all home priv.; ideal for girl; conv. Pentagon and D. C. JA. 8-7428 after 6.

ARL.—Newly dec. frt. master rm., almost pvt. bath; gentleman pref., blk. trans., restaurants. JA. 2-1804.

ARL.—Nicely furn. front rm. for gentleman; no other guests; conv. Pentagon, Navy Annex and D. C. OW. 3278.

ARL.—Frt. bedrm., semipvt. bath; 2 blocks Hot Shoppe and bus; couple or gentleman preferred. OX. 3715.

ARL.—Front single rm., next bath; pvt. home, 1 blk. bus; gentleman; $35 month. CH. 7203 before 2 p. m.

ARL. (Cherrydale)—Large front rm., clean, quiet neighborhood; conv. Pentagon; very reas. GL. 3669 after 5.

ARL., cor. 18th-Utah sts.—Nicely furn. rm., reas. CH. 3744.

ARL.—Front twin bedrm. for 1-2; unl. phone; laun. priv.; new home; ½ blk. trans. JE. 3-9219 after 5.

ARL.—Sgle. rm. for man; pvt. home; convenient; $30. CH. 7351.

ARLINGTON (South)—Lge. l.h.k. rm. for cple., hot plate, refrig., next to bath; good trans. GL. 3346.

ARLINGTON—Lge. front rm. for 1-2; lge. closets; pvt. home; conv. trans.; single, $40; double, $50. GL. 4876.

ARLINGTON—Newly furn. sleeping rooms; on bus line; 10 min. D. C. and Pentagon. CH. 1145.

BETHESDA—Large room with pvt. bath; conv. location. WI. 4885.

BRIGHTWOOD—Nicely furn. rm. for man; conv. trans. $9 wk. RA. 5241.

BUCHANAN ST. NW., 1418—Well-furn., newly dec. front room, near bath; refined home; quiet section; conv. transp.; gentleman. TA. 5279.

CHEVY CHASE, MD.—Dble. rm. for 2 empl. ladies or couple; pvt. bath, phone, nr. bus; $7.50 wk. ea. WI. 3943

CH. CH., D. C.—Close to Conn. ave.; lge. comf. rm., pvt. porch; also smaller rm.; in quiet home; meals opt.; reasonable. WO. 7605.

CHEVY CHASE, D. C.—Attrac. rm., 2 closets; gentl.; conv.; $30. WO. 8359.

COLUMBIA RD. NW., 1834—Men; sgle., $6 wk.; dble., $7 ea. wk.; sgle. beds; showers, baths, c.h.w. AD. 4330.

CONN. AND WYOMING—Ideal twin bedrm. for 2 men students. Study and extension phone, adj. shower, pvt. entr. NO. 0791 eves., Sat., Sun.

CONN. AVE. VIC., 2705 Woodley pl. n.w.—Attractive single room, semipvt. bath, for refined gentleman. AD. 4984.

CONN. AVE., 1836—Twin bedroom; also single room; gentlemen preferred; best transportation. DU. 9455.

DUPONT CIR. VIC.—2 large sgle. rms.; huge closets; $40 mo. HU. 7771.

DUPONT CIRCLE (1736 R St. NW.). Double, also single room. HO. 1804.

DUPONT CIR. VIC.—Woman, newly dec. sgle. rm. with large desk, bookcase, roomy closet, in quiet apt. occupied by 1 person; limited kitchen privileges. NO. 5264, after 7 p. m.

DUPONT CIR.—Nicely furn. twin bedrm.; nr. trans. $22 mo. ea. NO. 7117.

DUPONT CIR., 1632 19th st.—Sunny twin bedrm.; kitchen priv.; maid serv. $55 mo. WI. 2562.

DUPONT CIR. VIC.—1818 19th st. nw. Unusually well-furn. dble rm.; also rm. to share in girls' guest home; priv.; reas. CO. 9824.

F ST. NW., 1738—Single and double; free parking. EX. 9203.

FAIRMONT ST. NW., 1304—Attractive sgle. rm.; private home; young lady. AD. 3449.

G ST. NW., 1825—College Inn, vic. White House; sgle., $2 day, $10 wk.; dble., $4 day, $14 wk.; running water and phone in room. RE. 5322.

GEORGETOWN, N ST. NW., 3117—Comfortable room, gentleman only; reference. $25. MI. 1180.

GEORGETOWN — Pvt. home, large nicely furn. bedrm.; share bath with 1; gentleman; $45. HO. 8288.

GLOVER PK.—Twin bedrm. and liv.-rm. for empl. cple. or 2 ladies. OR. 1806.

HERTFORD PL. NW., 3545—2 large adj. rms.; $48 for both (2 adults); clean home. MI. 5910. VI. 5189.

IRVING ST. NW., 1820—Sgle. rm. for man; bus at door; priv. home. CO. 9244.

KALORAMA RD. NW., 2017—Front clean twin bedrm., innerspg. matt.; 5 windows; excel. sec., nr. restaurants, cars, bus. NO. 6695, DU. 9870.

KENNEDY & 4TH NW.—Lovely room, bleach mahog. furn.; cedar closet; next bath, adj. porch; 4 buses. GE. 4065.

KILBOURNE PL. NW., 1828—Lge. frt. rm., 3 windows; twin beds; pvt. bath; phone, laun. priv.; nr. trans. CO. 8858.

LAMONT ST. NW., 1815—Attractively furn. double room with porch; girls; meals next door; near Mount Pleasant car. DU. 8127.

MARIETTA PL. NW., 418—2 double rms.; $6 wk. ea. person. TA. 0349.

MASS. AVE. NW., 2110—Large front single room; reas.; walk. distance.

MONTAGUE ST. NW., 1415—Sunny, front rm., dble. bed; gentleman; owner's home; nr. bus, car. RA. 2162.

MT. PLEASANT—2 clean, adj. sgle. rms.; nr. shr. bath. $25 and $30 mo.; gentlemen; 4-way transp. DE. 9878.

MT. PLEASANT SEC.—Sunny front room, in private home; quiet; comfortable bed; phone priv.; conv. trans. $35 month. Gentleman. CO. 7327.

MT. PLEASANT—3326 17th st. nw., large rm., large closet, next bath, gentleman pref.; $30 mo. MI. 0450.

MT. RAINIER, MD.—Lge. comf. rm., phone in rm.; conv. trans.; also garage; gentleman. WA. 2794.

N. W.—Single room; adj. bath; pvt. home; $6 wk. CO. 0739.

N.W.—Single rm., nicely furn., across from bath; gentleman only; phone priv.; conv. to bus. OR. 0968 after 6 p. m. Friday, all day Sat. and Sun.

NEAL ST. NE., 1501—Except. lge. front room; twin beds; private bath; large closet; $10 week. TR. 2729.

P ST. N.W., 1740 (The Churchill)—Clean single rooms, attrac. furn.; maid serv.; $8-$10 wk.; twin bedrms., $10-$12 week. NO. 9868.

PARK RD. N.W., 1755—Lovely room for girl or cple., in newly decorated home; unl. phone. DU. 3315.

PETWORTH—Pleas., sgle. frt. rm., g'tleman; conv. trans. TA. 6640.

PETWORTH—Gentleman; front rm.; share bath with 1 man; lge. pvt. home; maid serv.; unlim. phone; 3-way transp.; $35 mo. RA. 5871.

QUINCY ST. N.W., 1331—Large front room, connecting bath; conv. trans.; single $40, double $50. GE. 2370.

QUINTANA PL. NW., J-6 bus—Empl. lady, cozy rm., nx. bath; ph., laun. priv.; brkfst. opt.; $30 mo. TU. 1528

RHODE ISLAND AVE. NW., 1420—Beaut. front twin bedrm.; maid service; $22.50 month each. AD. 2026.

SHERIDAN ST. N.W., 810—Large frt. room, twin beds, for 2 people; 1 blk. transp. $25 each. Laun. priv.

SHERRIER PL. NW., 5065—Lge. rm., suit. for 1-2 girls; nr. bath; all priv. incl. kit.; conv. WO. 0629 after 6:30.

UNIVERSITY PARK, 1 or 2 men, share room in new home, $10 sgle., $6.50 dble. AP. 0331.

V ST. N.W., 1—Large front rm., twin beds, pvt. shower bath. DE. 4244.

VAN NESS ST. NW., 3639—Sgle. rm., priv. home; lady. WO. 6638, 7-9 p. m.

VARNUM ST. NW., 1418—Lge. front room for 1 or 2; pvt. bath, nice home atmosphere; excel. transp. TA. 4351.

WALTER REED VIC.—Lge. twin bed-rm. next shower bath. GE. 1322.

WARDMAN VIC., 2831 27th st. nw.—Attractive twin bedroom. AD. 1099.

WALTER REED—Front rm. for 1 or 2; pvt. home; very reas. GE. 3734.

WALTER REED VIC.—Newly decor., lge. rm., suit for 1 or 2; pvt. home; conv. trans.; reas. GE. 4729.

WEBSTER ST. NW., 1415—Nice front rm.; single, for gentleman. TA. 2545.

WEBSTER ST. NW., 201, rm. screened porch; next to bath; laundry priv. empl. girl. TA. 1770.

ROOMS, FURNISHED 34

WIS. VIC.—Single rm.; girl; pvt. home; kit. privs. EM. 6069 aft. 6:30.

WOODRIDGE GARDENS—4124 18th pl. ne.—Attrac. rm. Pvt. home. $30 mo. DU. 8536.

2ND ST. NW., 6700—Nice room for gentleman in Catholic home; ½ block express bus; $27.50 mo. TA. 2974.

14TH ST. NW., 3509—Attrac., lge. frt. rm., near bath; conv. transp.; sgl., $10 wk. RA. 8927 or TU. 1133.

15TH ST. NW., 4319—Attrac. single or dble rm., unl. ph.; reas. TA. 2847.

15TH ST. NW., 1404—Choice well heated rooms; $6 wk. NO. 9259.

16TH ST. NW., 3502—Lge. rm., semi-private bath; gentleman. CO. 5720.

16TH ST. N.W.—Large twin bedroom; pvt. bath; gentile home; 1 or 2 gentlemen; excel. transp. TA. 4195.

16TH ST. N.W., 1923—1 sgle. and 1 double room. Comfortable; shower. Conv. transp. NO. 4752.

16TH ST. NW., 2034—Double corner rm., $10; single rm., $6.50; adj. pvt. bath, shared by both rms. DE. 9058.

17TH ST. NE.—Lge. front twin bedrm., next bath, for 1-2 girls; conv. trans. FR. 4009.

21ST ST. NW., 1722—Gentleman; attractive warm, quiet rm. NO. 5844.

3812 ALLISON ST., Brentwood, Md. —Comfortable front room in private home; $35 single; $40 double.

CAPITOL AREA—1 dble. rm., $40, and 1 triple rm. $60; men only. Christian home; drinking prohibited; 1 efficiency apt. $55. LI. 4-8772.

BOLIVIAN CLUB, 1633 16th nw.—Business women; sgl., dble. rm., mod. bath; clean; beaut. furn.

COOKING privilege. Large dble. room for employed couple in Jewish home. Huge closets. DU. 8844.

DOWNTOWN, 1621 Mass. Ave. N.W.—Sgle. rms.; clean and quiet. DE. 9700.

EMERY HOTEL (1812 G st. nw.)—Sgle. and dble. rooms; switchboard, elev. Special wkly. rates. RE. 1812.

HOTEL HAWTHORNE (2124 G st. nw.)—Single, double rooms, all with running water; plenty baths and showers; reasonable rates.

NR. HARVARD & 16TH—Lovely sgle. rm., also dble., nr. bath; pvt. home; gentleman; ½ blk. to transportation. AD. 2240.

RITZ HOTEL, 920 F st. nw.—Double rooms, $18 wk.; downtown, center of bus., shop. dist.; complete hotel serv.

HOTEL 1440

Rooms, running water; 24-hour phone, elevator service; $10.50-$17.50 week. 1440 Rhode Island ave. nw.

Close In—Save Carfare

2118 O St. N.W.—Newly dec. sgle. rm.; modern blond furn.; innersprg. mattr.; Bendix; $6.50 wk.

PRINCE KARL HOTEL

1901 K ST. N.W., DOWNTOWN
Nicely furnished rooms, sgls., $10.50 wk. up; dbles., $17.50 wk. up; 24-hour switchboard service; phone in every room. EX. 7725.

COLORED, NE.—Single rooms for men; $5 week. LI. 3-6862, after 5.

COLORED (Central ave. ne.)—Beautiful large, newly furn. room in new, modern apt. Call LU. 4-5960.

COLORED, 3D ST. NE.—Single and double rooms. LI. 3-8198 after 7.

COLORED—Lovely rm., nx. bath; pvt. home; man pref.; $30. LI. 3-4143 aft. 6

COLORED—Furnished room; quiet home; man. 115 Seaton pl. nw.

COLORED—Room; empl. man; privs.; nr. N. Capitol & Florida ave. HO. 5050

COLORED—Sgl. rm. for refined man; also dble. rm., N.W. sec. NO. 6502.

COLORED, BROOKLAND—Large rm.; pvt. home; 2 empl., $35 ($45 with kit. privs.); ½ blk. bus. LA. 6-8317.

COLORED, Brookland—Front room and basement, kitchen. LA. 6-7641.

COLORED—Front rm. for empl. cple. or lady. DU. 1678, after 1 p. m.

COLORED—Large room, nicely furn; empl. couple; all privs. TR. 2591.

COLORED—Nice furn. room, empl. cple. or man. All privs. N.E. AX. 4319.

COLORED—Double and single rms.; home privs.; conv. transp. DU. 2315.

COLORED, 1415 Corcoran st. nw.—Single rm.; man; $7 wk. MI. 7936.

COLORED — Sherman Ave., 2329; comfortable rm. for refined cple.; home priv. CO. 2184.

COLORED — Attr. dble. rm.; empl. cpl. or 2 girls; $5 wk. ea. LI. 7-0715.

COLORED—Large dble. rm. for 2 men or couple; $10 week. LU. 4-5089.

COLORED—2321 Sherman Ave. N.W. Sgle. rm. for empl lady; priv.

COLORED—Pvt. rm.; man or cple.; kit. priv.; Christian home. FR. 0532.

COLORED—Lge. front rm., lady pref. Quiet home; conv. CO. 8939.

COLORED—Nicely furn. rm., dble. bed; 1-2 ladies pref. AX. 8473.

COLORED—Comf. furn. rm. for gentleman; priv.; reas. DU. 1077.

COLORED, S.E.—Two single rooms for 2 refined men. FR. 6041.

COLORED—1223 Harvard St. NW. Nice rm.; 1 or 2; quiet, refined home.

COLORED—Dble. front rm., neatly furn.; couple; priv. TA. 8117.

HOUSEKEEPING ROOMS 37

BLADENSBURG RD. NE., 1900—Nicely furn. rm. for cpl. or sgl; pvt. home; parking space. FR. 4431.

COL. RD. NW., 1332—L.h.k. apt. suitable for 1; refrig., sink, stove. $35. AD. 3758.

COLUMBIA RD., 19th nw.—Woman writer has studio room in own apt. for right person. Sense of humor requisite. Kitchen, other privileges. ST. 8367.

DUPONT CIRCLE—Double l.h.k. rms. with running water and gas grill. RE. 5322.

DOWNTOWN—Completely furn. l. h. k. room. $80. DU. 0521 eves.

KENYON ST. NW., 1711—Beautiful twin bedrm.; nx. bath; housekeeping; pvt. entr.; $45 mo. for 1. HU. 9025.

MD. AVE. NE., 1321—2 l. h. k. rms., elect. grill, refrig., semipvt. bath, oil heat. LI. 3-2616.

N.E.—Large l.h.k. room; refrig., sink, range; conv. transp. LI. 3-4687.

N.W.—L.h.k. room, newly decorated; adj. bath; lge. porch; refrig.; grill; accommodate 2 people. CO. 3173.

485 H ST. SW.—L.h.k. rm., large, clean; hot water, sink, stove, double bed; for 2; $10 week.

ROOMS WITH BOARD 39

ALEX. SUB., bright corner rm., sgle. or dble., pleasant home, young people, tasty family meals. AL. 0116.

ARL., close-in Clarendon—Vacancies; excel. meals; good transp. GL. 2106.

CONNECTICUT AVE.

2107 S st. nw.—Two twin bedrooms, $52.50 mo. ea.; small sgle. rm., $48.50 mo.; excellent meals. HU. 7771.

DUPONT CIR. (1601 21st nw.)—One of Wash.'s finest guest houses, share rms.; empl. young men, women; exc. meals, rm., ph., maid serv. HO. 7300.

F ST. NW., 2147—Studio rm., share refrig.; shower; TV. $10-$15. EX. 0653.

HILLYER PL. NW., 2013—Excellent accommodations for men; good food, phone, maid service. HO. 7300.

LANIER PL. NW., 1745—Large rooms for young men or lady; 2 baths; excel. meals; reas. price. CO. 4062.

LAMONT ST. NW., 1822—Mt. Pleasant sec.; lovely room for 1 or 2 gentlemen who enjoy pleasant surroundings; exc. neighborhood; conv. trans.; piano, TV and laun. privs.; home-cooked meals nearby if des. MI. 9530.

PETWORTH, 4514 8th St. N.W.—Lge. rm., adj. dble. sleeping por. (2); good meals; conv. transp.; $60 mo. ea. GE. 3890.

Q ST. N.W., 1704—Clean rooms; students; good food; $45-50. NO. 4095.

RHODE I. AVE. NW., 1515—Rms. for ladies and gentlemen in guest home; 2 meals daily except Sun. DE. 4203.

WESLEY HALL

Spacious double rms. in remodeled, redecorated bldg.; running water in every room; large closets; dances and free movies; recreation room; Bendix washer; selective menu; $48 to $58.50. 1426 21st st. nw. HU. 3624.

16TH ST. NW., 3114, just above Irving—Lge. dble. rm.; girls only. DU. 6653.

DISSIN'S GUEST HOUSE

Beautiful rooms avail. at reason. rate; for young men and women; one of the finest guest houses in Wash. Delicious food; trans. to all parts of city. 2013 Mass. ave. nw. DE. 9798.

GIRLS—For 2, immediately, lovely dble. rm., lge. closet, semipvt. bath; excel. food, 2 meals including Sun.; social activities. Slaughter's, 1827 19th st. nw.

THE CRESTWOOD

4107 Conn. Ave.; large dble. rm.; good meals; Sun. breakfast included; conv. trans.; television. EM. 4074.

THE JOHN KILPEN HOTEL (2310 Ashmead pl. nw.)—Dble., sgle. rooms; some with pvt. bath; American plan; excel. meals, home atmos. HO. 3566.

CHILD CARE 41A

BETHESDA area; will care for 2 crib or playpen age babies, in private home. WI. 4752.

CARE FOR CHILDREN in my home; 3 hot meals. UN. 1681.

DAY CARE in licensed home. Happy, natural atmosphere. Individualized attention and training. Competent, interested teachers. Small group. Transp. available in N.W. 1317 Shepherd st. nw., TU. 3364.

FULL-TIME care for children, infant to 6 yrs. JO. 8-7240.

COLORED—Former teacher gives excellent care to your child. Cod liver oil, hot meals, pediatric care. NO. 0621. Called for and taken home.

CONVALESCENT HOMES 44

CARE FOR elderly person in private home of registered nurse; single rm.; close-in Silver Spring. SH. 2056.

VACANCY for ambulatory or bed patient, first floor, private room, ½ bath. JU. 7-9162.

VACANCY, cheerful, quiet, licensed rest home, general nursing care for elderly lady, convalescent or chronic. Good food, tray service. LU. 4-4729.

VACANCY in nursing home; 24-hr. nursing care; licensed by county and State. SH. 6040.

APARTMENTS, FURNISHED 46

ALEX.—Living room, bedroom, kitchenette, pvt. bath, $75 mo., including util.; empl. couple or professional woman. TE. 5753.

BILTMORE ST. NW., 1932—Desirable 3-room, kit. and bath; excellent transp. New management.

CONN. AVE. and 21st st. n.w. Newly furn., 2d flr., large studio room, kitchen and modern, colored tile bath. $110 incl. util. 2 mos. in advance. TA. 8024.

DUPONT CIRCLE VIC.—1 or 2 congenial girls to share 2-bedrm. apt.; redecorated; $27 each. HO. 6852.

GEORGETOWN

Living room, dining room, kitchen, bedroom, bath, nice porch. Available Feb. 1. $150 mo. No small children.
FRANCES POWELL HILL
1608 20th St. NW. DE. 4101.

INGRAHAM ST. NW., 1231—3 rms., semibath; married couple; gentile home; $78.

MD. AVE. NE., 910—Bedrm. and kit., semipvt. bath; no linens or dishes. Empl. couple. $14 per wk. LI. 6-8512.

N.W.—Bedroom and kitchen, partially furn.; 2d floor front; share bath; walking distance shopping center; empl. couple; $15 week. EX. 9654.

NW. 14TH, 6127—Kitchen (large), comb. bedr. & l. r.; priv. bath, unlimited phone. A-1 utilities. $70 mo.

ROCK CREEK CHURCH RD. NW., 31—1 bedrm., kitchen, bath (with shower); conv. transp. TA. 5798.

16TH ST. NR. PK. RD.—Beaut. furn. entire 3d fl. fine house, 8 windows, large liv. rm., bedrm., bath, refrig., breakf. fac., linens, wkly. md. serv., pvt. phone, util., semipvt. ent. Bus at door. Gentleman. $100 mo. NO. 1925 or HU. 7266.

FRANCIS SCOTT KEY APT. HOTEL
1 ROOM, KITCHEN AND BATH
Completely furnished apt., $4.50, $5, $5.50 per day, for 1 or 2; full hotel service; no time limit. 600 20th st. nw. NA. 5426.

APT. for 3 employed men. $100. FR. 9166.

CAPITOL VIC.—1 or 2 room apts., $50-$75; share bath; cples. TR. 5716.

EFFICIENCY APT., close-in Takoma Park. $60 mo. 1 blk. to bus and stores. SH. 8794.

FURN. APT.—(Lv. rm., b.r., dinette, kitchen.) 2804 31st st. se. Ideal Navy, Anacostia, Andrews or Bolling; $100 mo.; redec. Apply Naylor Gardens, 30th and Naylor rd. se.

LIVING ROOM, bedrm., kit., private bath and entrance; $75 mo., including utilities. Call Vienna 467-W.

NOW AVAILABLE

Luxuriously furnished apartments; full hotel service; living room, bedroom, bath, $200 to $250; bedroom and bath, $100 to $150. See Mr. Boone, Manager, HOTEL 2400, 2400 16th st. nw. CO. 7200.

HOTEL 1440

Newly furn. 1-rm., kitchenette and bath. 24-hr. phone and elev. svs.; $24.50-$35 wkly.; 1440 R. I. ave. nw.

MAN to share furnished apt. $40 month. 16th & R nw. Call DU. 1000, Ext. 101, between 9 and 6.

1-ROOM STUDIO APT. for 2; cooking fac.; sh. bath; $55-$60. Also bsmt. studio 1-rm. apt. EX. 4544.

3-ROOM APT., no objection to one child. EX. 9654.

APTS., HOUSES to SHARE 46A

APT. to share with employed lady. TE. 8286 or OV. 5484, after 6 p. m.

GIRL—Share apt. with 2 other girls; Northwest section. CO. 3563.

GIRL to share house in Bethesda. WI. 7685 after 5 p. m.

COLORED GIRL—To share small apt. with 1 other. EX. 4966.

APTS., UNFURNISHED 47

2-BEDRM. APT., close-in Takoma Pk., $85 month. SH. 8794.

NEW HAMPSHIRE AVE. EXT.—2d floor, 2 large bedrms., liv.-din. comb., 12 by 28. $97.50, incl. util. 8105 University lane, apt. 201. JU. 7-7558.

4TH ST. N.W., 5017—2 rms., kit., bath, util. furn. Adults. GE. 3817.

CHILLUM HEIGHTS APARTMENTS

AVAILABLE IMMEDIATELY

2 BEDROOMS, $81.50-$85

INCLUDING UTILITIES
Large living rooms, equipped kitchens, bath with showers. All apartments have two exposures; fenced, equipped play yards; gas, electricity, heat, hot water and janitor service included in rent. school bus direct from project to schools. Storage rooms, laundry rooms equipped with automatic washers, dryers and clothesline. Sodded, landscaped lawns. Paved streets and off-street parking areas.

RENTAL OFFICE ON PROJECT
OPEN DAILY UNTIL DARK

Capital Transit K-6 bus direct to project from Michigan Ave. and Eastern Ave. terminal, or from New Hampshire Ave. and Eastern Ave. terminal, or drive east on Missouri Ave. (Riggs rd. to Chillum rd.), right to project, or out Michigan ave. (Queens Chapel rd.) to Chillum rd., turn left to project.

H. G. SMITHY CO.
811 15th St. N.W. ST. 3300.

D. C.'S NEWEST AND FINEST DEVELOPMENT
Apts Available Now!!
ATLANTIC GARDENS

An Address of Distinction

Ultramodern, huge living room, soundproof, radiant heat, 2 king-sized bedrms., queen-size kitchen and abundance of closets, many other ultramodern features; auto. laundries, furniture storage lockers; free car parking. All of this plus good transp., shopping and playgrounds. Move in immediately. Resident manager at 4218 4th st. se. Take A-2 bus to 4th and Atlantic se.

Frederick W. Berens, Inc.
1528 K St. N.W. NA. 9141

12TH ST. SE., 245—1 room, kitchen, screened porch; employed adults; ceiling price. FR. 6359.

LONG BRANCH APTS.

New fireproof garden-type; available immediately. 2 bedrooms, living room, dinette, kit., bath, Venetian blinds, by-passing closet doors, kit. exhaust fans, laundry and storage space; streets paved. Complete shopping and theater facilities within 3 blocks. Bus transportation to project. $91 per mo., incl. utilities. Piney Branch rd. and Old Bladensburg rd., Silver Spring, Md. Apply rental office, rear 8706 Old Bladensburg rd. JU. 7-6731.

GLASSMANOR

15 Minutes to Downtown
Over the New
S. Capitol St. Bridge
LOCATED ON S. CAPITOL ST. AT D. C.-MD. LINE. NEW DEVELOPMENT. 1 AND 2 BEDROOM APTS. FOR IMMEDIATE AND FUTURE OCCUPANCY. PHONE LO. 3-8100.

HAMPSHIRE VIEW APTS.
Tak. Pk., Md. Avail. Feb. 1 or 15. 1st fl. liv. rm., dinette, kit., 2-bedrms. bath; nr. bus, stores, phones avail. $92.50 incl. util. SH. 3739 a. m. or after 5.

KENT VILLAGE

Bright, spacious rooms with large sliding panel closets and picture windows. Memberships available in Country Club adjoining development. Capital Transit Bus H-6 into development.

2 Bedrooms, $89.50

Duplex 2 Bedrooms, $105.00

Directions: From Peace Cross at Bladensburg take Route U. S. 50 to 3d traffic light, then turn right on Route 202, go 1¾ miles to Kent Village.
EUGENE B. ROBERTS
Kent Village, Landover, Md.
AP. 0168.

STRATFORD PLAZA

Spacious 1 and 2-bedroom apts.; new bldg. Out N. H. ave., left on University lane to 8113. See janitor or call NO. 4167.

APTS., UNFURNISHED 47

BETHESDA, MD. (5012-5020 Elm St.) Near National Health Institute. 1 bedrm., liv. rm. with dining alcove, kit., bath and screened porch; $70-$72.50 per mo. Representative on premises bet. 1 and 5 p. m. Fri. Washington Loan & Trust Co., Rental Dept., 900 F st. nw.

NEW APARTMENTS
2 BEDROOMS

Also living room, dinette, kitchen and bath. Laundry and storage facilities in basement.

READY FOR OCCUPANCY NOW

$87.50, including heat and all utilities.

Convenient to transportation, schools and shopping. One-fare Capital Transit bus downtown.

OPEN FOR INSPECTION

To Reach: Out Penn. ave. se., over Sousa Bridge to Minnesota ave., left on Minnesota ave. to Ridge rd., right on Ridge rd. to Texas ave., left on Texas ave. to Chaplin st. and our open sign.

EDWARD R. CARR
1010 Vermont Ave. N.W. NA. 1805

N.E. SECT.—Very attractive, 1-bedroom apt. UN. 2958.

PARKWAY TERRACE

NEW APARTMENTS AVAIL. IMMED. Silver Hill rd. and Suitland pkwy. Living room, dining space (8x10) off liv. room, kitchen and bath; 2 bedrooms, $90 mo.; 1 bedroom, $80 mo.; utilities included; laundry facilities and storage space; conv. shopping and bus transp. Only 22 min. from bus terminal, 11th and Penna. ave. nw. Temple Hill bus. JO. 8-5500.

UNIVERSITY HILLS

UNIVERSITY LANE AND OLD COLESVILLE RD.
These beautiful, spacious apts. are now available for immediate occupancy. SPACIOUS ROOMS, HOLLYWOOD PICTURE WINDOWS, VENETIAN BLINDS, PARQUET FLOORS, EXHAUST FAN, LAUNDRY FACILITIES and many other desirable features. Efficiency apts., $69.50; 1 bedroom apts., $78.75-$81.50, and 2-bedroom apts., $92.00; including all utilities.
RESIDENT MANAGER ON PREMISES DAILY
DIRECTIONS: Out Michigan ave., which becomes Queens Chapel rd., to Old Colesville rd. to University lane and apartments. Apply on premises or downtown office.
JONATHAN WOODNER CO.
RE. 2388 or RE. 7226

SHIPLEY PARK APTS.
RENTAL OFFICE OPEN

3341 23rd ST. S.E., JO. 2-3133 IMMEDIATE OCCUPANCY. 2-bedroom apts., $89.50, including utilities. Bus on corner, 20 minutes from downtown, close to shopping. Apply on premises or downtown office. JONATHAN WOODNER CO., 1200 18th st. nw., RE. 2388. RE. 7226.

TEMPLETON MANOR APARTMENTS

Now available. A few desirable 4 and 5-room units in a new garden-type development. Approved rentals from $86.50 per month, including utilities. Call resident manager, 5433 55th place, Apt. 101. WA. 5286.
COLONIAL INVESTMENT CO.
RE. 6650.

COLORED—826 46th St. NE.; liv. rm., 2 bedrm.; kit., bath; basement apt.; partly furn., $70. AX. 8252.

APARTMENTS WANTED 48

APT., NW. OR ARL.—Furn. comp.; pay max. $110; 1 bedrm. pref. ST. 2999.

BUILDERS, OWNERS, MANAGERS—Apartments needed for deserving veterans. Please phone AD. 7050, American Legion Housing Committee.

IF YOU KNOW of a 2-bedroom unfurnished apt., in N.W. area, will you please let childless college professor and employed wife know? HO. 3649.

PROFESSIONAL MAN wants 1-2 bedrm. unfurn. apt., close-in N.W.; maximum $100 mo. NA. 5566, Ext. 203.

UNIVERSITY INSTRUCTOR — Large room with fireplace, kitchen, bath; NW. Unfurnished. RA. 5990.

1-BEDRM. furn. apt., N.W. or N.E. 2 employed Gov't. women. EM. 6325.

2 RELIABLE girls desires furn. apt. with kit. Conn. ave. area, between 2300-3200 block. Max. $80. AD. 8430 ext. 8-A after 5 p. m.

YOUNG woman desires large studio room with private bath, kitchenette; Georgetown. Call HU. 4237, aft. 6:30 p. m.

YOUNG MAN—State Dept. Aide desires efficiency or 1-bedroom apt. in NW. apt. bldg. Max. $70. EM. 6052.

2 SISTERS desire 1-bedrm. unfurn. apt. HO. 2729 wkends., aft. 6 wkdays.

COL. law student, wife (Govt. empl.); 1 child; perm. res.; need 2 bedrm. unf. apt. NW. Max. $76. RA. 6460.

MOVING & STORAGE 49

ALL MOVING, pickup and delivery service. Prompt, efficient. HO. 0290.

BEVENEY TRANSFER STORAGE Moving, local, long distance, pick up. $3 up. DU. 3817, eves. NO. 0084.

CALL ANY TIME for insured careful moving, reas. Mr. Cook, GL. 5137.

MARINE VET—Luggage, trunks, light loads; 24-hr. service. AT. 2759.

HOUSES, FURNISHED 50

ALEXANDRIA—A modern 5-room bungalow, completely furnished, in a nice location. $135 month. AL BAKER & SON, INC., AL. 6644, TE. 7343.

ALEXANDRIA TOWN HOUSE

Living room with fireplace, dining room, modern kitchen, 3 bedrooms, sitting room, 2 baths; $145 per mo.
McElhinney & Mechling, Inc.
202 King St. OV. 2220

CHEVY CHASE, D. C.—Owner will rent or sell det. brick home, compl. furn., library, drawing rm., sun parlor, formal din. rm., 3½ baths, 7 bedrms, or reserve 2. WO. 9471.

3 BEDRMS., lge. front & back yards, mod. tile bath and kit., bsmt., gas heat. 2337 14th st. ne. Inq. at 2331.

GEORGETOWN—Living room, library, dining room, kitchen, 1 bedroom, 1½ baths, garden. $175 mo. Stanhope Chase, Broker. NO. 6950.

FULTON ST. NW., 3834—Det. brick 4 bedrms.; 2 baths with maid's quarters in bsmt., and 3rd fl. attic; dble. garage; immediately available for occupancy to responsible party on long-term lease. $250 mo. MR. BAKER. ME. 2242.

LOVELY COUNTRY HOME, well furnished, has 4 bedrms., 2 baths, living rm., dining rm., kitchen and library; 1 block from Rockville Pike. Mrs. Christman, WI. 6649.
ALLIED REALTY CORP.
6700 Wisconsin Ave. at Bradley Blvd.

CHEVY CHASE, MD.

Very attractive 5-bedroom, 3-bath house, available immediately, $275 mo.
FRANCES POWELL HILL
1608 20th St. NW. DE. 4101.

KALORAMA SECTION

TOWN HOUSE—8 large bedrooms. Attractive garden. 4-car garage. Suitable for embassy or chancery. REDUCED.
D. A. HANES CO., INC.
REAL ESTATE
PROPERTY MANAGEMENT
MI. 3350. Eves. OR. 1408.

GEORGETOWN — Ideal, charmingly furn., completely modern 2-bedroom house on lease; $165. DI. 7170.

LONG LEASES—IMMEDIATE OCCUPANCY
GEORGETOWN, 5 BEDROOMS, $325
AMERICAN UNIVERSITY PK. (CORNER), 4 BEDROOMS..........$275
EMMA MOORE SCOTT
DE. 1164, CO. 7017

RHODE ISLAND AVE. NE., 209—3 bedrms. Occupancy Feb. 1. GE. 2293.

River Road—Western Ave.

2-bedroom det. house, furnished except for linens; gas heat; excellent cond. Convenient to transportation. $125 month.
F. A. TWEED CO.
5504 Conn. Ave. N.W., EM. 1290 till 9

UNUSUAL home with 3 lovely bedrms. and panelled library including small grand piano and ABC washer, to right party; $175 per mo. Mr. Strickland, with
JAMES L. DIXON & CO.
1022 17th St. N.W. ST. 7200

HOUSES, FURNISHED 50

NW.—Like an apt., with a yard around it; 5 rooms and basement, 2 bedrms.; near elementary school and buses. CH. 2972.

HOUSES, UNFURNISHED 51

BETHESDA

Convenient to school; 4 bedrms., 2 baths; practically new; gas heat; full basement. $175. Mrs. Christman, WI. 6649.
ALLIED REALTY CORP.
6700 Wisconsin Ave. at Bradley Blvd.

CHEVY CHASE, D. C.—March 1; 5-bedrm., 2-bath (bedrm., bath, den, first fl.); gar.; $225 mo. Mrs. Clyde C. Dunnington, WI. 2635.

CRESTVIEW, MD.

NR. RIVER RD. AND WESTERN AVE.
6-room brick bungalow, newly decorated. Gas h.-w. heat. $125 month.
Geo. W. Robertson, Realtor
8101 Wisconsin Ave. WI. 8267.

MACOMB ST. N.W., 2942—11 rooms, $200. Mr. Dudley, AD. 0832; WO. 9114.

MOUNT PLEASANT—$140 per mo.; row brick with living room, dining room, inclosed heated porch, kitchen, 4 bedrooms and bath; oil heat; built-in garage. PHILLIPS CANBY & FULLER, INC., 1012 15th St. N.W., ST. 2400.

NEAR ALABAMA & WHEELER RD. SE.—Semidet. brick, 6 rms., bath, powder rm. on 1st floor, full bsmt., shower bath. Will lease to adults. $100 monthly. H. T. RANDOLPH, RE. 0781, TR. 7265.

SILVER SPRING
1319 HIGHLAND DRIVE
10 rooms, 4 bedrooms, 3 baths and servant's room and bath. Over an acre of garden. Price reduced to $200 per mo. House open, 9 till 4:30.
DIRECTIONS — OUT GEORGIA AVE. ½ MI. PAST SILVER SPRING, TURN RIGHT ON HIGHLAND DR. TO PROPERTY.
SANDOZ, INC., DU. 1234

5 MIN. from Pentagon, two bedrms., semidetached house; living rm., din. rm., kit., bath. Finished recreation rm., auto washer, fenced rear yard. $110. AT. 8170, 12-1, 5:30-6:30 p. m.

WANTED TO RENT 53

ARMY OFFICER, wife, desire 2-bedrm. bungalow, vic. Walter Reed Hosp., Feb. to June or longer. WI. 7998.

ARMED FORCES, all ranks, permanently stationed Wash. area, need furn. and unfurn. houses, apts. If interested in desirable tenant, list with
ARMED FORCES HOUSING
THE PENTAGON
RE. 6700, Ext. 74115

DESIRE unfurn. house in Bethesda or nearby for adults. OR. 0985.

GEORGETOWN

We, a family of 3 adults, urgently need an unfurnished house in or around Georgetown area. Where is it? Please call—

AD. 1631

GEORGETOWN or N.W., 4-bedroom house furnished or unfurnished State rent and when available 2-year lease offered by careful and responsible adults. Box M 847, Washington Post.

LAWYER, wife, small son desire 3-bedrm. unf. house, D. C. or nearby Md. Max. $125. GL. 4400, Ext. 1146.

NORWEGIAN DIPLOMAT desires 4 or 5-bedrm., unfurn. house, N.W. sec. OR 1000 bet. 9:30 a. m.-7 p. m.

PERMANENT CPL. with 13 yr. old son would like a 3-bedrm. unfurn. house, in Aurora Hills, Beverley Hills or other sections of Alexandria. Will sign lease. OT. 9647.

N.W. or Wesley Hgts. pref. British Embassy official, wife, child, 6, desire 3 or 4-bedrm. furn. house; about $300 month. Write Box 490, Wash. Post.

UNFURN. house, located in District, near Chain Bridge section of city. WO. 4038.

2 OR 3 BEDRM. HOUSE, unfurn., needed by responsible family; prefer in N.W. sec.; reas. rent. OR. 0007.

COLORED FAMILY, Govt. workers, would like to rent farm house in nearby Md. LO. 3-7475 after 7:30 p.m.

COL. 2 adults need unf. hse. or apt. Pref. house in N.W. AD. 0068.

COLORED—Postal clerk needs 3 or 4-room unfurn. apt. or small house. LI. 3-4738 or ST. 5100, Ext. 307.

COLORED—3-bedroom unfurn. house, rent reas.; Govt. employe. FR. 5618.

PROPERTY MANAGEMENT 53A

D. C.—WHEATON—SIL. SPG.—Let us manage your property. E. S. PRICE & CO., 11301 Ga. ave. LO. 5-1231.

GEORGETOWN—Mngmt. a specialty. NELLE LOWE CASSEL, REALTOR 1512 Wisc. Ave. AD. 2118. WI. 3135.

J. LEO KOLB CO.
for 48 years has been efficiently managing real estate. MI. 2100.

COLORED—SPECIALIZED MGMT.—SINCE 1932. R. E. properties. J. H. Greene, 715 Fla. ave. nw. NO. 6146.

OFFICES, DESK SPACE RENT 55

DUPONT CIRCLE AREA—Two large rooms, 1 small room, 5 closets and bath. MI. 4637.

GEORGETOWN—Store, 1250 sq. ft., full basement, 2 apts. on 2d fl.; long lease, reasonable rent. EX. 3260, OL. 2694.

H ST. NW., 1722—3-room suite or can be divided. EX. 3070.

DUPONT CIR. (below) blk. Conn. ave. Small 1st-fl. rm., $35. Sandoz, Inc., 2 Dupont Cir. DU. 1234.

17TH ST. N.W., 808—2 communicating basement rooms, 18x16 and 18x26 with excellent skylights. Suitable for organization. Display or class room. Open for inspection.
STORY & CO.
804 17th St. ME. 4100.

ARLINGTON, VA.

RADIO BUILDING

2030 N. 16TH ST.

(NEXT DOOR TO ARLINGTON TRUST CO.)
We have available stores and offices in Arlington's largest office building. Modern. Air conditioned. RENTS REASONABLE.
J. DALLAS GRADY & SON
DI. 3750

FOR LEASE

About 1,900 ft. over all. First-class office space. 2-story bldg., downtown location, nearby Carlton, Statler Hotels, consisting of 5 rms., 2 baths, ample closet and storage space. Unusually good arrangement for real estate office, attorneys or business representatives. Entire second floor. 1612 K St. N.W. Call RE. 1690.

ATTENTION

DOWNTOWN BUILDING SUITABLE FOR
INSTITUTION
OR
SEMIBUSINESS
NEAR 20TH AND G STS. N.W.
In Government, University and Medical Center area. $250 mo. for bldg. (11 rooms) and garage. For further information call
Woodward & Norris
723 20th St. N.W. RE. 6585.

Available Immediately

Lowest rentals we've had in years, just $55 month pays for a 1-room spacious office including private lavatory in modern fireproof building; midtown location; decorated to suit your ideas; heat, light, janitor service; 24-hour elevator service. Apply manager, 1507 M St. N.W.

OFFICE FURN.—Very reas., phone installed. Modern office building; downtown vic. HU. 4351.

1702 K ST. N.W.

2 rooms with private bath, $52.50

924 17TH ST. N.W.

3d floor rear; large room with small private room beyond, private bath, $35 per month. Property open 9 to 5. Call
SANDOZ, INC., DU. 1234

SINGLE OFFICE, 10½x17, in new Kass Bldg., 711 14th st. nw. Air cond. Receptionist service and reception rm., available. Furn or unfurn. ST. 3395, 9 to 5.

OFFICE SPACE WANTED 56

2-ROOM OFFICE for doctor; lower Conn. ave. vic. NA. 5566, ext. 203.

GARAGES, SALE—RENT 58

37TH ST. NW., 1922—Garage for rent. $12 mo. EM. 9167.

BUSINESS PROPERTY, SALE 60

GROCERY STORE

Fully equipped, established and stock

BUNGALOW next door available, very modern; 5 rooms.

Close to D. C., conv. loc. on hwy. Call Mr. Puffenberger, LU. 4-4382 or evenings LO. 3-8424.
T. PAUL MUDD CO.
2408 Minn. Ave. SE.

WAREHOUSE SPACE 60C

WANTED—Outside or inside storage space, by contractor, near Chain Bridge section. Phone WO. 4038.

STORES, RENT 61

1803 14TH ST. N.W.
Store approx. 20x70; balcony in rear; in good business section; reasonable rent; lease to qualified tenant. After 10 a. m., AD. 2363.

DRUG STORE
For rent: in very desirable location, in new apt. development; 30x60 feet; adequate storage space; $150 month. JO. 3-4040.

STORES WANTED, RENT 61A

WANTED location in D. C. for package liquor store. GE. 5100.

SALE INVEST. PROPERTY 62

K ST. AT 21ST—6-rm.-and-basement brick, vacant, 1st comml.; alley; easily remodeled into store and apt. Asking $17,500. Riddell Realty Co., DI. 7900.

RETIRE ON AN INCOME IN FLORIDA!
22-unit modern, furnished apt., 2-story, hollow tile construction. Extra lot for expansion. Large guest garage. Centrally located in beautiful, fast-growing Sarasota. Can be bought at low price of $67,500; half cash. Write or inspect at your convenience. R. L. Hultgren, owner, 225 S. Osprey Ave., Sarasota, Fla.

STORE & 3 APTS. UPSHUR ST. N.W.
Modern store with 3 apts. above. New oil heat. Income $3,720 yr. Small expenses. Sale price, $23,950. Call Mr. Jolles, jr., eves., OR. 4533.
LEO M. BERNSTEIN & CO.
1415 K St. N.W. Realtors. ME. 5400.

REAL ESTATE LOANS 63A

GI—4% LOANS—Fastest service in D. C., Md. or Va. THE CAREY WINSTON CO., RE. 3733, 739 15th st.nw.

CASH for 2d trust notes. Top prices, quick settlement. D. C., nearby Va. and Md. Call Mr. Frederick, RE. 2461.

CASH for 2d trust notes, quick settlement; white or colored; notes in D. C., Md. and Va. Fulton R. Gordon, 1427 Eye st. nw. DI. 5230. Brokers' attention.

FIRST AND SECOND TRUST LOANS BARTOW REALTY CO., Realtors 1331 G St. N.W. ME. 2495.

LOANS on real estate; 1st and 2d trust; quick service. Henry Salus, est. 1924. NA. 1262. 1104 Vt. ave. nw.

MONEY ON SECOND TRUST
We will buy second trust notes. D. C., nearby Md. or Va.; reas. rates. NATIONAL MORTGAGE & INVESTMENT CORP. 1312 New York Ave. N.W. NA. 5833.

Real Estate Loans
LOWEST RATES
No Charge for Appraisals
MOORE & HILL CO.
804 17th St. N.W. ME. 4100

SECOND TRUST NOTES PURCHASED WASHINGTON HOUSING CORP. CALL NA. 4818.

1ST, 2D, 3D TRUST LOANS—NEARBY MD., VA. and D. C. MO. PAYMENTS LOWERED. ADAMS REALTY CO., 905 N. Y. AVE. N.W. RE. 1612.

4% LOANS
Financing or re-financing homes. Also all forms of insurance. Mrs. Michelsen. EM. 2242.

SALE, D. C. HOUSES 64

AMERICAN UNIV. PARK
6-room detached brick home, located near Woodrow Wilson, Alice Deale and Grade School. 1st floor living room, dining room, kitchen. 2d floor, 3 bedrooms and tile bath. Price, $18,950.
F. A. TWEED CO.
5504 Conn. Ave. EM. 1290 till 9.

AMERICAN UNIV. PARK
Most attractive detached brick home in fine location. Reception hall, living room with fireplace, bright dining room, fully equipped modern kitchen. 3 bedrooms, 2 baths up. Finished and heated attic. Side screened porch, garage. A fine property.
Billingsley & Korzendorfer
5211 Wisc. Ave. OR. 2326 'til 9 P. M.

ANACOSTIA BARGAIN—Vacant, det. brick, lge. 6 rms., bath, recept. hall, full b'ment, porch; oil h.-w. heat, range and refrig. Slate roof. $12,950. $1,500 down. HARTMAN REALTY, INC., 1345 Good Hope rd. se. LU. 4-3400; eves. VI. 5976.

BARNABY WOODS
New detached brick, reception hall, nice living room and dining room, electric kitchen, den and powder room on first floor. 3 large bedrms., 2 baths on second. Brick construction, slate roof. Rear screened porch. Large garage. Nice lot. Convenient location. Call EM. 1800 till 9 p. m. CHEVY CHASE REALTY CO.

CHEVY CHASE
$20,950
Near Chevy Chase Circle, and close to schools, churches and transportation. An older home in very good condition with stream-lined kitchen and half bath on first floor. 7 bedrooms and 2 baths on second and third floor. Screened porch; 2-car garage; oil heat. An excellent buy. For further information, call MRS. D'AMECOURT, WO. 8660, with
D. A. HANES CO., INC.
REAL ESTATE PROPERTY MANAGEMENT MI. 3350.

CHEVY CHASE—Custom-built brick, near the circle. Liv. rm., din. rm., den, kit., break. rm. and full bath on 1st floor; 4 bedrooms, 2 baths on 2d. Recr. rm. in basement. A real home for family living. HELEN NORRIS, OR. 5870, OL. 8032.

CHEVY CHASE CIRCLE—$20,950
Detached 7-room, 2½-bath residence, a short distance from Conn. ave. The first floor has a wide reception hall, large living room with fireplace, dining room, modern beautifully equipped kitchen, powder room and porch. Garage. All bedrooms good size. Owner leaving the city and very anxious to sell.
W. B. WRIGHT. EM. 5600.

CHEVY CHASE—$19,500
Near Lafayette School. 4 bedrooms, 2 baths, finished 3d floor, reception hall, liv. rm. with stone fireplace, din. rm., den, kitchen, porch, 2-car gar. An excellent value.
Billingsley & Korzendorfer
5211 Wis. Ave. OR. 2326 'til 9 P. M.

CHEVY CHASE, D. C.
BLESSED SACRAMENT PARISH
$20,950
New offering of this large old home. 1st floor has living room, dining room, kitchen and half bath. 2d floor, 4 bedrooms and 1 bath. 3d floor, 3 bedrooms and 1 bath. 2-car garage. 1 blk. to Conn. ave. A real value.
F. A. TWEED CO.
5504 Conn. Ave. EM. 1290 till 9.

CLEVELAND PARK—Spacious center-hall det. brick with gracious liv. rm. and din. rm. for entertaining; 6 bedrooms, 3 baths, plus powder rm., break. rm., recr. rm., maid's rm. and bath; desirably situated on quiet street, close to schools and transp. You cannot duplicate this for the price. HELEN NORRIS, OR. 5870, OL. 8032.

CLEVELAND PARK
NEW LISTING
Near the Cathedral is this most attractive, beautifully planned colonial home; 3½ baths; garage. Effectively and recently decorated. $26,500. Call Mrs. Herkness, MI. 3350 or OR. 3113.
D. A. HANES CO., INC.
Exclusive.
1600 20th St. N.W.

CONN. AVENUE AREA
NR. NEBRASKA AVE.
Modern semidet. brick. First floor, center hall, large liv. rm. (mir. fireplace), din. rm. (porch), equip. kit., powder rm. Second floor, 3 bedrms., 2 baths, sun deck plus recr. rm. (fireplace), equipped kit. and lav. in bsmt. Gas a.-c. heat. Parquet floors, Venetian blinds. Priced for immediate sale. Mr. McDonald RE. 1133; eves., NO. 2883, with DRURY REALTY CORP., 1737 K st. nw.

ENGLISH VILLAGE
BRADLEY WOODS
Attractive stone and brick residence, prewar construction, containing large living room with fireplace, dining room, den, large kitchen with space for breakfast table. 2d floor, 3 bedrooms (2 twin sized), 2 baths. Ample closets. Basement, recreation room with bar. Maid's room and bath. Gas a.-c. heat. Lot 140x155. Outdoor fireplace, attached garage. Unexcelled in location and environment. Owner anxious to sell. Immaculate condition.
F. A. TWEED CO.
5504 Conn. Ave. EM. 1290 'til 9.

GEORGETOWN
A modernized house done in perfect taste with large light living room, modern kitchen, dining room opening into charming enclosed garden, first-floor lavatory, 2 nice bedrooms and bath with tub and shower, fine closets, cupboards, courts and entries, $22,000. Call Mrs. Rogers, WO. 1966 or EM. 7633.
MARSTELLAR McCABE & CO.

SALE, D. C. HOUSES 64

GEORGETOWN—Lovely 5-bedrm., 3-bath home, lge. drawing rm.; deep garden. $24,950. AD. 9271.

GEORGETOWN
Excellent remodeling possibilities. Row brick. Ideal location. Well financed.
THE J. R. TENCHER CO., INC.
AD. 2644

GEORGETOWN
Bright and sunny remodeled brick house; 3 bedrooms; 2 baths; glassed porch on second floor; $29,500. Immediate possession. STEVENS, Realtor. MI. 2908.

GEORGETOWN
Attractive brick house, large living room, library, dining room, powder room, 2 bedrooms and 2 baths. Nice garden. House in excellent condition. Call Mrs. Oechsner. WO. 1966; eves., WO. 4186.
MARSTELLAR McCABE & CO.

GEORGETOWN
$27,500
Lovely home in the most desirable section of Georgetown; 30-ft. liv. rm. with firepl., powder rm. on 1st flr.; 2 master-size bedrms., cozy den and bath on 2nd flr.; full basement; garden space; $8,000 cash req'd.
FRANK S. PHILLIPS
DI. 1411

MICHIGAN PARK
New detached homes, 6 rooms, 2½ baths; outstanding location. Excellent construction: 23-ft. living room with fireplace; large screened porch; fully equipped de luxe kitchen, master bedroom has a private bath and 2 big closets; houses are roomy, well designed and have many fine features. Some have a lovely recreation room. Only $18,950; liberal terms.
SAMPLE FURNISHED HOUSE
1648 CRITTENDEN ST. N.E.
OPEN 7 TO 9 P. M. WEEKDAYS
SATURDAY AND SUN., 1 TO 9 P. M.
Drive out Michigan ave. ne., turn left at construction office just before reaching Eastern ave.
STEUART BROS., INC.
DI. 8695

PETWORTH
ROW BRICK IN CONVENIENT NEIGHBORHOOD
6 large rooms, 3 bedrooms. Bargain price at $15,250. Only $1,500 cash down. Immediate occupancy. Call RE. 6650, 9 'til 9.
Colonial Investment Co.

RIVER TERRACE
Five rooms, bath, gas h.-w. h.; nice porch and yard. $9000. Call Miss Watwood, DU. 0108 or HO. 2920.

SPRING VALLEY
RED BRICK GEORGIAN BEAUTIFULLY DECORATED AND IN NEW-HOUSE CONDITION
A charming, livable home, beautifully situated and contains center hall, large living room, large dining room, library, lavatory, kitchen and screened porch; 3 bedrooms, 3 baths and sun deck on 2nd floor; completely finished 3rd floor containing one large paneled room, storage and circulating fan; basement contains recreation room with fireplace and bar, good maid's room and bath; 2-car built-in garage; gas air-conditioned heat. Many attractive appointments.

ROLLINGWOOD
Brick Colonial, custom built in 1942 for present owner. In excellent condition, it contains center hall, living room with marble fireplace, exquisite dining room, paneled den, first floor lavatory, kitchen, 5 bedrooms and 3 baths; plenty of storage space. Good maid's room and bath in basement. Breeseway to 2-car garage. About ½ acre of beautiful ground.
W. C. & A. N. MILLER
DEVELOPMENT CO.
Builders and Developers of Wesley Hts., Summer & Spring Valley
4830 Mass. Ave. N.W. OR. 4464.
Evening Telephone TE. 3586
(List Your House With Us)

8 RMS. and bath, oil heat, 2-car garage. ME. 0699.

1812 37TH ST. N.W.
OPEN DAILY—3 'TIL 9 P. M.
Beautifully restored in the Georgetown manner. 7 rooms and bath, recreation room, automatic heat, garage. Price, $22,500. Vacant. Immediate possession.
Burr & Young DE. 4444

4920 FULTON ST., N. W.
Open Daily, 1 to Dark
Beautiful, brand-new, white-brick Colonial, built by Frank S. Phillips. 4 bedrooms, 2 baths (large bedroom and full bath on 1st floor), paneled recreation room with fireplace, double rear porches, built-in garage. High elevation. 10 min. to downtown. 1 block to grade school. $25,850.
Frank S. Phillips—DI. 1411

9th & KENNEDY STS. N.W.
Only $11,950; 6-room, semi-detached home; gas heat; drive-in garage. Very convenient area. ST. 3657; GE. 7804.
BREITERMAN REALTY CO.

NR. 19TH & POTOMAC AVE. S.E.—Tapestry brick, fine condition; 6 rms., 2 inclosed porches, automatic h.-w.h., garage. Reasonable price and terms. H. T. RANDOLPH, RE. 2137, TR. 7285

Nr. 27th and R. I. Ave. N.E.
$16,800
Detached 4-bedroom home with 24-ft. living room; full-sized screened porch; 2 baths; full basement with recreation room; garage; large, well landscaped corner lot; Convenient to schools, transportation and shopping. Shown by appointment only. Call Mr. Balfour, Eves., GE. 1451.
LEO M. BERNSTEIN & CO.
REALTORS
1415 K St. N.W. ME. 5400.

CENTER-HALL, 4 bedrm., 2-bath home, $26,500. Fine loc., nr. Wilson and Murch schools, Chevy Chase, D. C.; 60-ft. well landscaped, level lot; 2-car gar. THOS. L. PHILLIPS, WO. 7900, 3518 Conn.

SMALL TOWNHOUSE
In convenient N.W. location; smartly done over and decorated; 3 bedrooms, 1½ baths, living room, dining room, ultramodern kitchen, maid's room and bath, patio, new deep freeze. $18,500. Call Mrs. Rogers, WO. 1966 or EM. 7633.
MARSTELLAR McCABE & CO.

LARGE TOURIST type home on Wisconsin ave. between D. C. and Bethesda. Excellent location with 2 extra lots for parking. Price reasonable. See this at once.
Billingsley & Korzendorfer
5211 Wisc. Ave. OR. 2326 'til 9 P. M.

NEARING COMPLETION
2 ramblers, with approximately ½-acre each. Both have full basements with built-in 2-car garage. Space for recreation room with fireplace. Located vicinity of Wilson lane and River rd.
EXCLUSIVE WITH
W. L. Lebling, Realtor, WI. 1122

Upper 16th St. Area
Beautiful brick home, having true center hall, large living room with fireplace, dining room, den, large modern kitchen with breakfast nook, and rear porch on first floor. 3 good size bedrooms, 2 tile baths, and rear porch on 2d; 2 twin-size bedrooms on 3d. Gas h.-w. h. 2-car detached garage, large lot. A real buy at $22,500, with excellent financing. House in perfect condition. EDGAR L. WEBSTER, OR. 5700, EM. 9524.

THE HOUSE BEAUTIFUL
On a high wooded lot 74x250, overlooking Rock Creek Park; a prewar-built det. Cape Cod brick home with 15x25-ft. liv. rm., bright din. rm., large kit., two 15-ft. bedrms., tile bath with add'l shower; recreation rm. and den in basement; finished stairway to 2nd flr. suitable for 3 large bedrms.; many unusual features; owner moving, wants immediate sale. Call ME. 1143, until 9 p. m. J. Wesley Buchanan, Realtor.

NEAR Library of Congress—Good semidet. brk. 8 rms., 2 baths, full bsmt.; oil h.-w. heat, Garage. Price, $13,950. FORD E. MORGAN, Sr., RE. 4910. Eves. LI. 3-6943.

$950 DOWN
Modern 6-room semidetached brick; full basement; gas heat, stove, refrigerator; convenient Ft. Dupont area. Possession.
Enterprise Realty Co.
1224 Eye St. N.W. EX. 3400

6TH & EMERSON STS. N.E.
ONLY $750 DOWN
One-yr.-old, semi-det. brick, 5 rooms, gas heat, refrig., washer, full bsmt., 4% financing. Only $77 per mo. Move right in. ST. 3657, or GE. 7804.
BREITERMAN REALTY CO.

BRIGHTWOOD
Detached stone and frame. A very convenient location. Close to schools and transp. 4 very large bedrms. on second flr. Additional bedrm. and den with full bath on first flr. Double living rm. with stone fireplace, large dining rm., modern kitchen. All in immaculate condition. Call EM. 1800 till 9 p. m.
CHEVY CHASE REALTY CO.

SALE, D. C. HOUSES 64

Nr. 27th and R. I. Ave. N.E.
$16,800
Detached 4-bedroom home with 24-ft. living room; full-sized screened porch; 2 baths; full basement with recreation room; garage; large well-landscaped corner lot. Convenient to schools, transportation and shopping. Shown by appointment only. Call Mr. Balfour, eves., GE. 1451.
LEO M. BERNSTEIN & CO.
REALTORS
1415 K St. N.W. ME. 5400.

29 FRANKLIN ST. N.E.
Within walking distance to Trinity College and Catholic U. Well appointed, excellent for income purposes or large family; 9 rms., 2 baths, glassed-in sleeping porch, oil burner, elec. refrig., garage. Attractive condition. Quick possession. Key at office, inspection arranged easily. Owner purchased suburban home.
L. T. GRAVATTE
1518 K St. NW. Realtor. NA. 0753

3155 MONROE ST. N.E.
$13,500
Detached home around 15 years, conv. loc. nr. schools, shopping and trans.; 1st fl., liv. rm., din. rm., lge. kit. and brkfast. nook; 3 good sized bedrms. and bath on 2d fl.; full bsmt., det. garage. Priced low. Excel. financing. Small cash payment. EDGAR L. WEBSTER. OR. 5700. EM. 9524.

COLORED—$500 down. 1749 S st. nw. 8 rms., 2 baths; arranged with 4 kitchens. Harry Dreisen, 616 Bond Bldg. NA. 7772, SH. 7622.

COLORED—We have houses in all sections of the city. Reasonable. Thos. W. Parks Co., DE. 1160.

COLORED, Kansas Ave. N.W.—Home in excel. cond. Auto. h.-w. h.; hardwd. fls., modern, insul. Equitable Realty Co., MI. 2080.

COLORED—VACANT
$1000 DOWN—$11,950
Six-room row brick, full bsmt., oil h.-w.h., nice back yard, garage. Buy and move right in.
FRED EHRLICH, 905 15th St. NW. ST. 0451, 0436, after 6:30. TU. 4631.

COLORED (500 blk. K st. ne.)—Colonial row brick, auto. gas heat, yard. Terms. Call Mrs. Elliott, DE. 1163, DE. 7058.

COLORED, POSSESSION
1700 Blk. Lyman Pl. N.E.—$1,500 down. Modern 8-year-old 2-story brick, 5 lovely rms. and tile bath, full bsmt.; oil h.-w. heat. A-1 cond. Priced to sell. Call till 9 p. m. weekdays, Sun. 12 to 5.
Wm. Calomiris Inv. Corp.
1012 17th St. N.W. DI. 1655.

COLORED—First commercial property, nr. Fla. ave. and R st. nw.; 8 rooms, hot-water oil heat. Ask for Mr. Byrd. DE. 1162; Eves., GE. 7568.

Colored—300 Taylor N.W.
Attractive colonial row brick, 6 rooms, bath, 2 enclosed porches, garage; gas h.-w. h.; beautiful condition. Possession. Reasonable down payment, balance in one trust.
PHILIP B. KEY REALTY
SLigo 3010 'til 9 P. M.

COLORED — $495 DOWN
BRICK—ALL IMPTS.
1st NAT. REALTY, RE. 3531. GE. 8773

COLORED—Corner house at 13th and Lamont sts. nw.; 10 rooms. Priced for quick sale. Ask for Mr. Byrd, DE. 1162; Eves., GE. 7568.

COLORED; SOME FAMILY WILL BE LUCKY TODAY
You can "cash in" on a special offer of a newly built, 3-bedroom semidetached brick home, hardwood floors, auto. gas heat, full basement. Kelvinator electric box, closet in each bedroom. $12,750; $1000 down, balance like rent. For appointment, call Mr. Lindsay, JO. 2-0792.

COLORED
A LANDLORD'S DELIGHT
BUYS MAY COME
AND BUYS MAY GO
BUT THIS ONE TOPS THEM ALL! BROTHER, IT'S THE REAL McCOY! THEY SAY THERE IS GOLD IN THEM THAR ROOMS AND THERE ARE 9 OF THEM HERE. AND HERE IS THE PAYOFF:
ONLY $995 DOWN
RIGHT AT LeDROIT CIRCLE
NEWLY DECORATED IN AND OUT; 3-STORY AND BSMT. ROW BRICK.
HOT-WATER HEAT
ENJOY A FABULOUS INCOME. COULD ANYTHING BE SWEETER?
A beautiful home in superb condition located in an exclusive neighborhood. If you muff this opportunity, please blame no one but yourself. She is yours for the taking. First come, first served, so hurry! Priced right on splendid terms.
JOHN D. NEUMANN, Prop., Inc.
927 15th St. N.W. NA. 2321.

HOUSES WANTED to BUY 65

OVER 60 YEARS' SERVICE to local property owners; guaranteed results. Wm. H. Saunders Co., Inc., DI. 1015.

I WILL PAY YOU CASH TODAY for your house in any location, or in any condition. RE. 2735, SLigo 7747.

MAY WE SELL YOUR HOUSE?
Our alert sales department has been chalking up mutually satisfactory sales for many buyers and sellers. We need more houses to sell. Let our next deal be yours.
FREE APPRAISALS
R. A. HUMPHRIES
808 North Capitol, Realtor. NA. 6730.

IMMEDIATE CASH
FOR YOUR HOME, N.E., S.E. or MD.; white or colored.
COX & CO. RE. 1633, DI. 4254.

GEO. H. RUCKER CO.
1403 N. Court house rd., Arl., Va. OX. 0197. Efficient help on your Virginia realty problems.

LIST YOUR HOME with us. We have cash buyers for your Virginia home. J. Lee Price, OT. 7504, OX. 4200.

Let us sell your Silver Spring or Bethesda property. Years of courteous, efficient service.
E. M. FRY, INC. WI. 6740

WE HAVE clients who desire $30,000 to $40,000 homes immediately. James L. Dixon & Co., ST. 7200.

SPECIALIZING IN SALES of N.E. S.E., nearby Md. For quick action, call O'BANNON REALTY CO., FR. 5119.

FOR REAL SERVICE TO SELL YOUR HOME, CALL NA. 7379 TODAY. PAUL P. STONE, REALTOR 1015 15th ST. N.W.

OUR ROOM YEAR IS 1950 (Southeast Listings Our Specialty) T. D. BURGESS, VI. 2802 TILL 8.

HAVING TROUBLE SELLING your home? Immediate, capable service. WEITZ REALTY CORP., 905 15th st. nw. ST. 4555.

List Your Property With Romye Lamborn, Realtor
Courteous, efficient handling of your real estate problems. OT. 8566. OT. 8035.

N. W. OR SIL. SPG. AREA
Require several 6 to 7-room homes with 1½ to 2 baths and garage. Clients for these areas have good cash consideration for making a purchase. Prefer $20,000 to $25,000 price range. Brick or stone. Mr. Holmes. EM. 6635.
PAUL P. STONE, REALTOR
1015 15th St. N.W. NA. 7379.

WE NEED good listings for our many clients. Your call will receive prompt attention. ST. 2026, SH. 8300.

SELL YOUR HOME—We have clients, colored and white, ready to buy. LOWE REALTY CO. NO. 8356.

WANTED—Houses for colored. REX REALTY CO., 1935 11th st. nw. AD. 1877.

HAVE TO HAVE a 3-bedroom home in N.W. D. C. or Silver Spring area. Will pay up to $20,000. If you have such a house call HY. 5611.

URGENTLY need several modern, reasonably priced homes in any good N.W. location, near schools. Free appraisals. Please call Frank S. Phillips, DI. 1411.

SALE, SUBURB, HOUSES 67

MARYLAND

BETHESDA
Charming detached white brick home on a nicely landscaped corner lot. First floor has a reception hall, nice living room with fireplace, door opening on to side screen porch, dining room, modern equipped kitchen. Second floor, 3 nice bedrooms, tile bath, attached garage. Good condition and priced low.
W. B. WRIGHT. EM. 5600.

BETHESDA—$16,000
2-story brick and stone, in splendid location; 6 rooms, tiled bath; paneled recreation room; prewar construction. Owner leaving city.
W. L. LEBLING, Realtor. WI. 1122.

BETHESDA
FIRST FLOOR LAVATORY
Nearly new white brick, on attractive corner lot, 60x120; cyclone fenced-in rear; 3 nice bedrooms and bath on 2d floor; fireplace, screened porch, garbage Disposall unit, electric dishwasher, storage attic, slate roof, gas heat. Excellent construction, lovely condition. Owner leaving city. C. ALLEN SHERWIN, INC., EM. 4450

CHEVY CHASE, MD.
$22,950
First offering of this prewar brick with bedrm. and bath, about 4 steps above 1st fl., 2 other twin-size bedrms. and bath on 2d fl.; liv., din., kit. and screened porch on 1st fl.; gar., lge. level lot; nr. Rosemary School. Will sell quickly.
F. A. TWEED CO.
EXCLUSIVE AGENTS
5504 Conn. Ave. EM. 1290 till 9.

VIEWPOINT By Dave Gerard

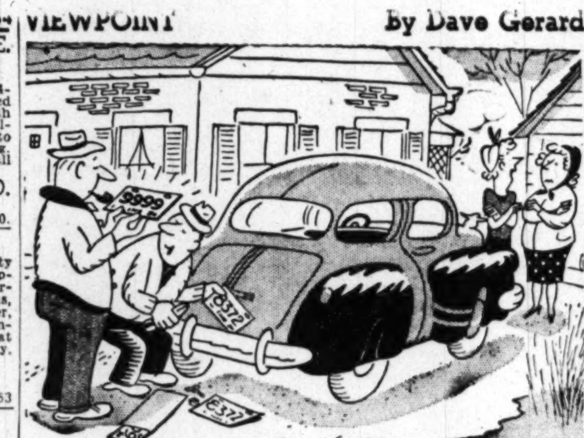

"Fellow down at th' license bureau owes me a few favors — so I told him I wanted a number I could remember!"

"I think he was the last in line. He always puts it off till the last minute!"

SALE, SUBURB, HOUSES 67

MARYLAND

BRENTWOOD—Only $10,950. Det. brk., 5 rms. and tile bath; full bsmt.; oil h.-w. h. Approx. ¼ acre. GI small down payment. FORD E. MORGAN, SR., RE. 4910. Eves. WA. 3608.

COLLEGE PARK
Lovely 6-room brick home, fireplace, porch, garage, full bsmt., automatic heat; excel. location; $18,950. $3500 down payment, bal. like rent.
DECATUR HEIGHTS
6-rm. brick home, fireplace, 1½ tiled baths; rec. rm., commode; gas heat; screened porch; built-in garage, nice lot, shrubs and trees. Near everything. Reasonably priced at $15,950. Terms.
LOUIS MILLER, REAL ESTATE
UN. 2723, Eves., UN. 4256

LOCUST HILLS (Nr. Naval Hospital)
DISTINCTIVE RAMBLERS
By the developers of Spring Hill, Chevy Chase, Md., now under construction. 3 outstanding buys in this lovely community of fine homes. 5 bedrms., 3 baths, under $30,000 is an example of the value we offer. A 3-bedrm., 2-bath, lovely for only $25,500. Let us arrange for your inspection and provide you with all the details, incl. liberal financing plan. ARLIE L. JOHNSON REALTY CO., INC., 3402 Conn. ave., OR. 7100.

ROCKVILLE
3-bedroom Cape Cod on large landscaped corner lot. By owner, $9750 Call Rockville 2817.

CARROLL KNOLLS
ECONOMY BRICK RAMBLERS
As low as $200 cash down to Vets. Special terms to others. Only a few left. Call RE. 6650 9 'til 9.
Colonial Investment Co.

CHEVERLY BARGAIN
Take over GI loan. 6-room brick and frame Colonial, 2 years old; large living room, fireplace, dining room, de luxe kitchen, Tappan gas range and refrigerator; 3 bedrooms, full basement, gas a.-c. heat; screened porch; 2 blocks to school, shopping and bus; $2,200 cash needed. 2414 Lake ave., Cheverly, Md.

Chevy Chase, Md.—$15,750
A splendid prewar detached brick home in the Rock Creek Forest section. 6 rms. and bath. Perfect condition. All rooms bright and cheery. Modern kitchen. Full dry basement. Fenced yard. We honestly believe this to be the best buy in the city in this price range. Call us for further particulars. Eves. and Sun., AD. 6124, or
METZLER—REALTORS
DI. 8600. 1106 VT. AVE. N.W.

CHEVY CHASE VIEW
104 CONNECTICUT AVE.
OPEN DAILY, 1 TO 5
Large 4-bedroom modern home; double garage; oil h.-w. heat. Close to transportation. 31-ft. living room. North on Conn. ave. to "Open" sign past Chevy Chase Circle.
HAYCRAFT REALTY, LO. 5-0357
1 Conn. Ave., Kensington. LO. 5-0978

COLLEGE HEIGHTS ESTATE—Exclusive location. 2 twin sized bedrooms, 3 baths, 2 fireplaces, recreation room, nursery, maid's room, library, entrance hall, slate roof, 2-car garage. Many other features. John H. Johnson, WA. 5050.

CRESTVIEW, MD.—$14,500; this 3-bedrm. brick bungalow is in excel. cond.; 1st floor has a liv. rm. with fireplace, din. rm., mod. equip. kit.; 2 bedrms. and tiled bath; 2d floor, 1 nice bedrm.; porch; within easy walking distance to all conveniences. W. B. WRIGHT. EM. 5600.

EDGEMOOR SECTION
Attractive white brick house on convenient corner lot with fence; 3 bedrooms, bath and first-floor powder rm. Good-size living rm., opening onto screened porch. Kitchen has dishwasher and Dispos-all. Call Mrs. Weaver, AD. 3927 or WO. 1966.
MARSTELLAR McCABE & CO.

FLOWER AVE. AREA—$15,950. 1st floor, bedroom and powder room, new all-brick Cape Cod on large level lot; 2 large bedrooms and bath on second floor. Full bsmt., outside entrance, large side porch. Easy financing. Quick possession. Call DI. 1015 till 9 p. m., WM. H. SAUNDERS CO., INC.

KIRKSIDE
3-bedroom 2-bath brick Colonial; first-floor den and lavatory; gas heat; recreation room; large lot; excellent condition.
WM. CORCORAN HILL CO., INC.
710 JACKSON PL. N.W.
DI. 1283. Eves., EM. 0376.

MacARTHUR BLVD.
NEAR TAYLOR MODEL BASIN
Brick, living room, dining room, kitchen, 2 bedrooms and bath; aluminum storm sash and doors, Venetian blinds, full basement, large lot. Pick up present owners GI loan with reasonable down payment.
W. L. Lebling, Realtor WI. 1122

Potomac Hunt Country
It is rare that we are privileged to offer a large home in this fine section at such a reasonable price. This lovely home is situated on an acre of ground and contains 5 bedrooms and 2 colored tile baths on the second floor. The first floor has a large entrance hall, living room with fireplace, dining room, lovely den and a fully equipped kitchen with a Bendix and a large breakfast room. This home is an excellent buy at $21,500. For details and appointment to inspect please phone Thomas H. Mitchell, Randall H. Hagner Co., Inc., 1321 Connecticut ave. nw. DE. 3600.

ROCKVILLE
HOME AND INVESTMENT
Small apt. house, with 4 apts. ½ acre. Live in one, rent other 3. For further information, phone
W. L. Lebling, Realtor, WI. 1122

ROCKVILLE
$8600
No down payment to qualified vets; new houses ready for immediate occupancy, 5 rooms and bath with fully equipped kitchen. Call us for appointment.
R. H. BEST, INC.
Builder-Realtor WI. 3633

SILVER SPRING AREA—Very nice 6-room Colonial brick; 3 bedrooms, tile bath, fireplace, basement. Attractive terms. John H. Johnson, WA. 5050.

SILVER SPRING
Distinctive white colonial; attractively priced and financed for the discerning buyer; 6 rooms, screened porch, full basement, on 60x140 lot. Nicely terraced and landscaped. In quiet neighborhood; close to shopping, buses and schools. By owner. SLigo 1729.

SILVER SPRING, $10,750, nicely located, 5-rm. bungalow, off Sligo ave. Oil heat., exp. attic, full basement. RAFFELL REAL ESTATE, SH. 1103 till 9.

SILVER SPRING
1700 DUBLIN DRIVE
OPEN SAT. AND SUN.
4-bedrm. Cape Cod brick, liv. rm., din. rm., kit., 2 bedrms., ½ bath, 1st fl.; 2 bedrms., all tile bath, 2nd fl. Full bsmt.
TO REACH—OUT GEORGIA AVE. TO 10,000 BLOCK, RIGHT ON AUGUST DR., LEFT ON DUBLIN DR. TO HOME.
E. R. BOYNTON CO.
OR. 0800.
Eve., Mrs. Parody, OR. 6492.

Silver Spring, $14,500
This 3-bedrm., immac., det. brk. home has full bsmt., storage attic, plus liv. rm., din. rm. and kit., is financed for GI, with small down pymt. Large lot. 1½ years old. Let us show you this today.
Billingsley & Korzendorfer
5211 Wisc. Ave. OR. 2326 'til 9 p. m.

SALE, SUBURB, HOUSES 67

MARYLAND

SILVER SPRING
$15,950
Bedrm. and ½ bath on 1st fl., 2 bedrms. and full bath upstairs; liv. rm. with fireplace, guest-size din. rm., fully equip. kit., side porch with outside entrance. Venetian blinds; located nr. transportation and schools.

SILVER SPRING
Brick Colonial — $17,200
3-bedroom detached brick beautiful decor., 20-ft. side screened porch, built-in garage, living room with fireplace, guest-size dining room, fully equipped kitchen, gas a.-c. heat, full basement. Excellent financing available.
Woodmoor Agency, Inc.
SH. 5555 'til 9 P. M. SH. 3575.

SILVER SPRING
Close-in section, near schools, buses. Lovely prewar brick in immaculate cond. Large liv. rm., dining rm., equipped kit., 3 bedrms.; beautifully finished recreation rm. Side porch. Storm windows. Spacious lot, well landscaped. A rare buy at $13,950. SH. 6440 till 9 p. m.
Woodside Realty Co.

SILVER SPRING
Close to parochial school, corner. 4 bedrms., 2 baths; excel. location for children. $19,950.
Thompson & Gray, Realtors
904 Ellsworth Dr. SLigo 6100.

SILVER SPRING—New brick rambler; excellent location on large level lot; 3 bedrooms, large picture window, front porch, dishwasher and garbage disposal, full basement. Price $18,500. Quick possession. DI. 1015 'til 9 p. m. WM. H. SAUNDERS CO., INC.

SILVER SPRING
3-bedroom rambler, full basement, picture window; corner lot; 1 block to transportation. $18,950. Call
Thompson & Gray, Realtors
904 Ellsworth Dr. SLigo 6100.

SILVER SPRING
$15,950
New brick Cape Cod, bedroom and bath down, full dining room, 2 bedrooms and bath up; front porch; full basement. Excellent neighborhood, near transportation, schools and shopping.

3-BEDROOM RAMBLERS
$13,950 with and without basements; to $35,000.
GRAHAM & CO.
SLigo 6010 'til 9 p. m.

SILVER SPRING
2 and 3 bedroom brick ramblers. Fireplace, ½ basement. Price $13,250 and $13,950. Call
Thompson & Gray, Realtors
904 Ellsworth Dr. SLigo 6100.

SILVER SPRING
New luxury rambler, in finest residential section. The "U" shaped floor plan features 3 bedrooms; 2 baths, paneled den, large dining room, with built in corner cupboards. Spacious living room and very large deluxe equipped kitchen. Flagstone patio and screened porch. Large wooded lot. A truly wonderful home for the discriminating buyer.
Philip B. Key Realty, Inc.
SLigo 3010 Til 9 P. M.

SILVER SPRING—6 and 7-rm. homes containing full basement, gas heat, select oak flooring. Easy terms and immediate occupancy; trade accepted. DI. 1015 'til 9 p. m. WM. H. SAUNDERS CO., INC.

SILVER SPRING—5-bedroom, 2-bath, all-brick Colonial; close in and within 2 blocks of schools, churches and shopping; garage, deep lot, perfect for large family. Easy financing. Call DI. 1015 'till 9 p. m. WM. H. SAUNDERS CO., INC.

SLIGO PARK HILLS
BRICK RAMBLER
Five complete rooms, 2 bedrooms, large living room with picture window, full basement; high elevation, in beautiful neighborhood. Price $14,750, terms. Call RE. 6650 9 till 9.
Colonial Investment Co.

TAKOMA PARK, MD.—SPRING is just around the corner! Then you will be doubly glad you bought this lovely home. A grove of oak trees shades the stone patio. Outdoor fireplace offers suppers. Blossom trees galore—even an apple tree. Here is beauty plus economy; 9-year-old brick house. 3 bedrooms, beautiful bath, liv. rm., din. rm., kit. with dishwasher and garbage disposal; rec. rm. in bsmt.; steps to garden; lavatory; laundry rm.; oil a.-c.h. Comb. screen and storm windows; insulated — price? Only $15,950. Available at once. Munsey Trust Co. Real Estate Dept. AD. 8532 eves. NA. 8080.

WOOD ACRES
We have under construction a new group of homes in this excellent location. Available for inspection and ready for purchaser to select interior decoration. GE all-electric kitchen. Call MR. JAMES WALKER.
Wood Acres Construction Corp.
Chevy Chase, Md. OL. 3240.

DEPENDABLE HOMES IN MD.
FRANK L. HEWITT.
8485 Fenton St. SLigo 8900.

THINK OF THE FUTURE
Where can you (vets or nonvets) buy a detached home on a lot 60x100, 2 bedrooms, living room, complete bath, equipped kitchen, dinette, full basement, gas heat? All you need is a small down payment which includes settlement charges, monthly payment $59.46 which includes principal, interest, taxes and insurance. To reach: Drive out Georgia ave. extended 2 mi. past Wheaton on the Viers Mill rd. Call SH. 6763 7 days weekly for further information.
VIERS MILL VILLAGE
Colonial Investment Co.

9201 SAYBROOK AVE., SILVER SPG. Beautiful 2-story brick house and lawn, corner lot with hedge, child's playhouse fenced in; 3 bedrms., bath, lighted closets, storage attic. 1st flr., living rm. with fireplace, dining rm., modern kitchen, large screened porch. Full basement with lav. and laundry; attached garage; oil a.-c. heat. House well constructed 3½ yrs. ago, repainted last yr. Beautiful interiors. Sale by owner. SH. 8146. $21,500.

NR. INDIAN SPRING Country Club, luxurious 6-rm. det. Colonial brick. Rec. room, screened porch, maid's rm., 2½ baths, fireplace, ultramod. tile kit., big fenced lot. RAFFELL REAL ESTATE. SH. 1103 till 9.

OPEN 2:30 TO DARK
6-ROOM BRICK—$12,500
GREENVALE PARKWAY, WOODLAWN
Be sure to inspect these amazing new homes as there are only a few left. Full basement, gas heat, copper plumbing. 20-ft. living room plus separate dining room, de luxe kitchen, fully equipped with Youngstown steel kitchen cabinets, stove, 7-ft. 1950 refrigerator and garbage disposal. 3 bedrooms (2 twin sized), concrete side porch, level landscaped lot. Convenient to new Landover Hills school and shopping center. Vet may purchase with as little as $700 down, FHA financing for civilians. Also in the same beautiful subdivision we are previewing 18 new 5-room brick and frame houses with full basements and the same type of equipment at $10,300. Qualified vet may purchase with only $50 down. To reach: From Peace Cross drive out Annapolis rd. approximately 2½ miles to Woodlawn Subdivision on the left (opposite Landover Hills).
ROBT. S. DAVIS & CO.
WA. 3900

3-ACRE ESTATE
Montgomery County, 6 miles from downtown Silver Spring, beautiful modernized Dutch Colonial white frame home in new-house condition; living room (25x12), dining room, kitchen with breakfast nook, 3 bedrooms, basement, recreation room, shower, white board fence. A suburban home of beauty and charm. Phone SH. 8010 till 9 p. m.
MONTGOMERY
INVESTMENT & INSURANCE CO.
8055 13th St., Silver Spring, Md.

SALE, SUBURB, HOUSES 67

MARYLAND

3-BEDROOM RAMBLER
Attractive home in St. Bernadette area, lovely picture window, overlooking wooded lot, basement, gas a.-c. heat. Price $13,950 with terms to suit purchaser. SH. 1011 until 9 p. m.
YOUNG & BOWERS CO.

BRICK, $10,950
Ten years old, lot 150x85; 1st floor, lge. liv. rm. with fireplace, full dining rm., 2 bedrms., kitchen and bath. Space for 2 lge. bedrms. up; full basement. Should go GI.
STUDIO BEDROOM
Very desirable 3-bedrm. brick, studio bedrm. 12x30 ft., 2 normal bedrms., liv. rm., din. rm. and kitchen; full basement, h.-w. h., gas. Only 2 years old. May be financed FHA or GI. Only $12,250.
HOME AND 4 LOTS
Each lot 50x200. Price including all lots, $13,500. Six-room home with fireplace; slate roof; garage; h.-w. h., oil; range, refrig. and Bendix. Many shade and fruit trees.
BURCH REALTY CO.
Realtors, 8505 Baltimore Blvd.
College Park, Md.
TO. 5783 TO. 6338
Eves., TO. 4856, UN. 3391, SH. 7610

$11,500
RADIANT VALLEY
A detached brick rambler, five rooms, radiant heat, modern Youngstown kitchen; large attic. Approved for veteran with $400 cash down. Radiant Valley is near Landover, Md., and is 20 minutes from downtown Washington. This is an attractive house in an attractive location. To see, phone Mr. Ray, DE. 1872.
SHANNON & LUCHS CO.
1505 H St. N.W. NA. 2345

NEAR WESTERN AVE. AND RIVER RD.—$21,960
New brick detached home in a fine Ch. Ch., Md., section. De luxe throughout. Living room approx. 23x13, family sized dining room and modern kitchen—stainless steel sink with garbage disposal unit. Master bedroom and bath plus 2 other fine bedrooms on 2nd floor. Gas heat, built-in garage, corner lot. Both streets curbed and paved. ½ block from transportation. Priced below builder's cost. Take advantage of this splendid bargain. Eves. and Sun., call TA. 8771.
METZLER—REALTORS
1106 VT. AVE. DI. 8600.

$9,750 BUNGALOW
3 large bedrooms, living room, kitchen, bath, recreation room, large lot. Oil h.-w. h. Convenient to transp. Close to D. C. line in Montgomery County. SH. 1011 until 9 p. m.
YOUNG & BOWERS CO.

CAPE COD IN SILVER SPRING
Priced at only $15,950; lovely all-brick home in well-established, convenient location. 1st floor has living rm. with fireplace, dining room, kitchen, bedroom and powder room, side porch. 2d floor, 2 bedrooms and tiled bath, full basement. SH. 1011 until 9 p. m.
YOUNG & BOWERS CO.

ENGLISH VILLAGE—BETHESDA SECTION
BEDRM. AND BATH, 1ST FLOOR
A beautiful detached brick home on level lot, 75-ft. front. Large trees, gorgeous shrubbery. 1st floor has large l.r., dining room and elec. kitchen, plus lovely bedroom with 2 large closets and complete tile bath. Large screened porch with door off living room and bedroom. 2nd floor has master bedroom and bath and two other nice bedrooms. Full dry basement. Detached brick garage—extra large. Gas heat. This home is in perfect condition. Only 1½ yrs. old. Reduced approx. $3000 below actual cost. Inspection by permission only. Call TA. 0620 eves. and Sun. Exclusively with
METZLER—REALTORS
1106 VT. AVE. DI. 8600.

3-BEDROOM HOME
On 100-Foot Corner Lot
A splendid redwood shingle home, on a lot that has won several landscape prizes; just two squares from school and shopping center, in pretty, close-in section of Takoma Park; six full-size rooms and bath, oil heat, garage; owner moving to Florida, will sell for only $16,500. Really must be seen to be appreciated. Phone Banks Murray, SLigo 8114.
SHANNON & LUCHS CO.
1505 H St. N.W. NA. 2345.

5 BEDROOMS, 3 BATHS
SLIGO PARK HILLS
Silver Spring, close to all conveniences; prewar colonial brick, thru center hall, beautiful living room with fireplace, guest-sized dining room, large modern kitchen, bedroom, den and full tile bath on 1st floor; 3 bedrooms and nursery room and full tile bath on 2nd floor; full basement, maid's room and bath; oil heat; built-in garage; corner lot. Priced at $24,500.
NEW BRICK RAMBLER
Beautiful living room with fireplace and picture window; extra large dining room with corner cabinets, huge all-electric kitchen, built-in breakfast nook, paneled den, 3 big bedrooms, 2 tile baths, screened side porch and flagstone patio on 1st floor; basement finished with recreation room with fireplace; gas heat, lavatory, outside entrance. Truly a custom-built home at the amazing price of $28,000.
Wood-Conley Co., Realtors
8710 Georgia Ave. SLigo 5700 Till 9

BRICK RAMBLER
Close-in Silver Spring. 3 bedrooms, lovely large living room with fireplace and picture window, electric kitchen with dishwasher and garbage disposal, full basement with fireplace. Front patio. Call SH. 8010 'til 9 p. m.
MONTGOMERY
INVESTMENT & INSURANCE CO.
8055 13th St., Silver Spring, Md.

SPANISH STONE
WOODHAVEN
A touch of Old Spain. In a beautiful setting of huge oak, elm and dogwood trees. Stone-walled terraces and everflowing stream at the rear of the property. Containing nearly one acre. 1st floor, flagstone vestibule with guest closet, pine-paneled den with powder room, very large living room with stone fireplace, hand-hewn oak beamed ceiling, picture window overlooking attractively landscaped garden. Large flagstone screened porch with barbecue pit overlooking stream. There is a screened summer dining porch and flagstone sun deck. Large 2-corner cabinet dining room, center hall plan. 2nd floor, 4 large bedrooms, 2 with sun decks, 2 beautiful tiled baths, stairway to full attic. Large recreation room with stone fireplace, and 3-car attached garage. Lifetime membership in one of Montgomery County's finer country clubs go with the purchase of this lovely home. Definitely a sacrifice at $36,500.
SHOWN BY APPOINTMENT ONLY
WM. H. SMITH CORP.
7626 Wisconsin Ave. WI. 7735.

VIRGINIA

ALEXANDRIA
Also newly decorated small home in downtown Alexandria; living room, dining room and kitchen on first floor; 2 bedrooms and bath on second floor; new gas hot-water heating system; $12,000; terms.
McElhinney & Mechling, Inc.
202 King St. OV. 2220

ALEXANDRIA, NO. 105—$1000 or $1500 down. 2-bedroom brick. Full basement; recreation room; automatic gas heat. Marcum Realty. KI. 8-8600

ALEX., VA.
REAL ESTATE
The M. H. BARRY Org.
ALL THREE
ARE
SYNONOMOUS
AL. 0078. TE. 2442.

ALEXANDRIA
$2,750 DOWN
3 BEDROOMS, REC. ROOM
Lovely attached all-brick home in the Rosemont section of Alexandria. It has such outstanding features as bedroom first floor; knotty pine recreation room; enclosed porch; nice size living room, dining room; kitchen; 2 bedrooms, tiled bath second floor; 1 block from transportation, churches, schools. Price, $13,250.
HUBBARD REALTY CO.
OV. 6549. OV. 1946.

ALEXANDRIA
$750 DOWN
A modern brick semidetached home, convenient to Belvoir and Alexandria. Has living room, dining room, kitchen, equipped; 2 nice sized bedrooms and tiled bath. Gas a.-c. heat, full basement, barbecue pit and fenced back yard. Must be sold as owner is leaving town.
AL BAKER & SON, INC.
AL. 6644, 9 till 9. TE. 7343.

Alexandria—Rosemont
Dutch Colonial on corner lot, center hall, large living room, fireplace, full-sized dining room, equipped kitchen, lavatory, 1st floor; 3 bedrooms and bath on 2d; storage attic; full basement. Venetian blinds. Detached garage. Excellent condition. No. 617.
Curtis E. Martin, Realtor
120 S. Royal St., Alex., Va.
AL. 6815. TE. 2548.

SALE, SUBURB, HOUSES 67

VIRGINIA

ALEXANDRIA
A 4-bedroom, 2-bath home near the Episcopal Seminary. Attached garage. Beautiful electric kitchen. $29,000. Inspection by appointment only through.
HOLDEN & CO., INC., AL. 2200
For details after office hours, call TE. 3775

ANNANDALE
RAMBLER
Three real bedrooms, 20-ft. living room with fireplace, 12½x10½ dining room, tremendous kitchen; brick garage; on 60x180 lot. Should go GI with $2200 cash, balance at 4%.
LURIA BROS.
2300 Wilson Blvd. OW. 8500

ARLINGTON—Brick Cape Cod 2-story, only $15,250, with $3750 down. Nicely landscaped lot, l.r., fireplace, din. r., fully equipped kit., 2 bedrms., tile bath, 2nd fl. finished knotty pine with dormers and windows; full basement with cold storage rm.; gas a.-c. heat; det. gar. Nice home at low price. Call now, Brown's Realty, FA. 1511.

ARLINGTON
HEART-CATCHER
Take a peek at this large 3-bedroom, 2-bath brick rambler, and you'll be amazed at the comfortable floor plan. What a kitchen! Bendix, garbage disposal, exhaust fan, de luxe range, 8-ft. refrigerator, lovely picture windows brighten up living-dining room, fireplace, pull-down stairway for extra storage. Spacious breezeway and garage. 90x120-ft. lot in established neighborhood, offering convenience galore. Only $19,950. Don't delay. OW. 9090.

INSIDE MAGIC
This newly decorated custom-built 7-room brick Colonial has a bedroom or den and ½ bath down, paneled living room, fireplace, family dining room with Swiss-style corner cupboard. Equipped kitchen with breakfast space and shaded, screened porch. 3 oversized bedrooms and bath up. Spacious closets thruout, plus stairway to floored attic. Level wooded lot and garage. Adjoining Wynnwood. Priced to sell. May go GI. Call OW. 9090 now to inspect.

PLAN YOUR TOMORROWS TODAY
You'll spend happy years enjoying the view from this charming brick Colonial on a 75x175 landscaped lot. 3 pleasant bedrooms and 2 tiled baths up. Full basement with maid's room and bath. Automatic oil heat, built-in garage. A neighborhood of finer homes. Only $21,250. Be first to call. OW. 9090.

LET'S PRETTY UP
this prewar brick bungalow! 2 nice bedrooms and tile bath, living room, dining room, equipped kitchen, stairway to large floored expansion attic. Full basement, outside entrance, built-in garage, automatic oil heat, plus storm windows. Fenced level lot, very convenient to everything. Make low down payment and assume $9800 4% trust. Don't wait, phone us at OW. 9090.
Real Estate Service, Inc.
Lee Hwy. at Glebe Rd. OW. 9090

ARLINGTON—CLOSE-IN
4-BEDRM.—ALL BRICK
Full Basement—Large Lot
Only $15,750—
$12,400 Financed
Call Quick—Won't Last
Mr. Snidow, with
LES FARNUM & ASSOCIATES
OW. 1004; Eves., CO. 3739

ARLINGTON
Two-bedroom brick, fully equipped kitchen, full basement; near Lee hwy. and Glebe rd. Should go at $12,300; $1200 cash, balance at 4%. Call 9 'til 9.
4 BEDROOMS
Prewar brick Cape Cod; 2 bedrooms up, 2 down; 14-ft. screened porch; built-in garage; full basement; oil h.-w. h.; storm sash. Possession in one week. A real buy at $15,950.
LURIA BROS.
2300 Wilson Blvd. OW. 8500 'Til 9 P.M.

BEVERLEY HILLS—No. 32; corner lot; brick; 6 rooms, knotty pine den with fireplace, built-in gar. Nice terrace. $5000 down payment. Call Mr. Palma. MARCUM REALTY. KI. 8-8600; eves. WO. 6542.

BEVERLEY HILLS, in Braddock Hgts., we have several choice homes recently priced. Do it now. Call Marcum Realty. KI. 8-8600.

BEVERLEY HILLS—No. 32; corner lot; brick; 6 rooms, knotty pine den with fireplace, built-in gar. Nice terrace. $5000 down payment. Call Mr. Palma, MARCUM REALTY, KI. 8-8600; eves., WO. 6542.

BUCKLAND, VA.
37 miles west on Highway 211, store and 2 houses on one acre of land.
Attractive restored house on ½ acre on Broad Run Branch; 38-ft. living room with fireplace, kitchen, 2 bedrooms and bath. Representative on premises.
L. McGee King, Realtor
GL. 5273.
Mrs. Bennett, Haymarket, Va.

CLARENDON—BRICK
(1) $17,950. 6-room brick, 3 big bedrooms on second floor, full dining room, game room and shower in basement. 20-ft. side porch, attached garage. Reasonable cash.
(2) $13,250. Near school. 2-bedroom brick bungalow, insulated expansion attic, dining room, basement, oil a.-c. h., built-in garage for your new car. Well financed.
(3) $11,250. New 5-room rambler-type bungalow, quarter-acre corner lot; good homes surrounding. Falls Church.
(4) $16,900. Charming new brick 6-room Cape Cod with bedroom and bath down, 2 bedrooms and bath up. Living room with bay picture window, fireplace, dining room, equipped kitchen, basement, close to school and bus.
(5) $12,750. 5-room brick Colonial; basement; oil heat; dining room, side porch, fireplace in liv. rm. No Arlington. On bus. GI approved.
PROVIDENCE REALTY. FA. 3343

FALLS CHURCH, NO. 187—$1500 down—brick, 2-bedroom, modern; full basement, recreation room, h.-w.h. Extra lot for $750. Only $10,500. Marcum Realty. KI. 8-8600.

FALLS CHURCH, $19,950
We don't believe in extravagant adjectives, but this is a fine new brick home on ½ acre. Paneled living room, 17 by 23, with fireplace; dining room, all-electric kitchen, 3 bedrooms, 2 baths, fireplace in basement; oil h.-w. heat; attached garage; patio with fireplace. Priced at less than building cost. By appointment only.
WILLIAM J. TATE
6723 Lee Highway. FA. 6723.

FALLS CHURCH
3 Twin-Size Bedrooms
75 by 125 lot; garage; fireplace in living room; first-floor bedroom; large dining room; close to everything. $13,500. Convenient terms.
THE HANES CO.
CH. 6969. KE. 3-5444. DI. 8278.

LANGLEY RAMBLER
$16,950
Three-bedroom house, looks like a real rambler, and only a few minutes from Chain Bridge; beautiful combined living-dining room, with picture windows; large kitchen and utility room; oversized attached garage; ¼ acre wooded lot. Will be sold shortly, so hurry. Shown by appointment only.
J. WESLEY BUCHANAN
CH. 1341 OW. 3007

McLEAN
½ ACRE—$12,500
Here's the bungalow with the full basement you've been looking for—2 bedrooms, bath, lovely living room, perfect kitchen, expansion attic, in splendid condition throughout; nice chicken house. A good buy.
HUBBARD REALTY CO.
OV. 6549. OV. 1946.

YOU DECORATE IT
3 Bedrooms, 2 Baths
All on one floor. Large living room with picture window and fireplace, separate dining room, nice kitchen with built-in automatic laundry, range, refrigerator, garbage disposal. Venetian blinds throughout. Large attic with pull down stairs. Suitable for hobby room and storage. Oversized garage for extra work space. Large corner lot in elevated area. See it today and select your own color scheme. Location—26th & N. Powhatan st. GI and FHA. $20,000.
MAC LINDSEY
75 N. GLEBE RD.
CH. 6090, OX. 2211. Eves., FA. 6013.

C. F. WOODROE, INC.
Real Estate, Loans, Insurance.
Courthouse Sq., Arl., Va. CH. 8100.

ARE YOU SELLING YOUR HOME?
CALL ASK-US REALTY CO., GL. 1252

SALE, SUBURB, HOUSES 67

VIRGINIA

$3900 CASH
4 rooms and bath; electricity; phone. Near school. Excellent investment; rent ceiling set at $44.50. Call Fairfax 535-W-1. J. E. Staub, Burke, Va.

5 Min. From Pentagon
ARLINGTON, VA.
Open Daily, 12 Till Dark
NEW, DETACHED BRICK
3 bedrms., 1½ baths, full basement, gas heat; immediate occupancy; 1 block from bus. 2 blocks from school. 712 South George Mason dr.
DIRECTIONS: OUT COLUMBIA PIKE TO SOUTH TAYLOR ST., RIGHT ON TAYLOR TO 6TH ST., RIGHT ON 6TH ST. TO GEORGE MASON DR., RIGHT TO 712.
For further information, call MR. LATONA, NA. 1737; eves., SLigo 3532

7 ROOM RAMBLER
Large rambler built of brick with stone front; 3 large bedrooms with double closets and 2 baths. A 9x18 ft. kitchen, with breakfast nook; equipped with range, refrigerator, garbage disposal; automatic laundry. Custom cabinets. 11x14 ft. pine-paneled den with large picture window and fireplace; extra large attic with permanent stairs. GI or FHA approved, $23,500. In an exclusive Arlington location at 1805 N. Inglewood st.
MAC LINDSEY
75 N. GLEBE RD.
CH. 6090, OX. 2211. Eves., FA. 6013.

STONE DOLL HOUSE
Too charming to live in, of all the charming homes that I have seen during my life, this one takes the prize. Entering from front porch to living room, we have a feeling of spaciousness, because of the studio ceiling of some 20 ft. in height. At the end of the living room is an attractive stone fireplace, with winding stairway to Romeo and Juliet balcony, thru balcony to 3d bedroom or den. 2 bedrooms and bath on 1st floor, dining room, modern equipped kitchen, ample basement, h.-w. h., stone patio in attractive rear lot. Everything about this home appears to have been done with a magic touch. Well worth your while to inspect at $15,900.
ARLINGTON REALTY CO.
2204 WILSON BLVD. OW. 9300

A 4-STAR GENERAL
Would mean to the Army what this means to the building industry: gracious imposing English stone hall of unusual character and design located in exclusive Hillwood on Shady Lane. Center vestibule entrance, very large gracious living room, bedroom or study and complete tiled bath on 1st floor. Formal dining room, beautiful equipped kitchen with English studio breakfast room, side screened porch, 2 bedrooms and tiled bath plus nursery upstairs. The 2 bedrooms could easily be made into 4 bedrooms. Night lights and mercury switches in all rooms. Full basement with giant recreation room, fireplace, bar and bath. 1-car detached garage, large wooded lot. Don't ask the price until you see this home.
ARLINGTON REALTY CO.
2204 WILSON BLVD. OW. 9300

NEW BRICK BUNGALOW
Excellent No. Arlington location; 5 large rooms, level lot; near schools, shops and bus; gas heat. A really charming home; $14,750.
ENZOR REALTY CO.
CH. 1000 OX. 2234

53 FERTILE ACRES
FINE OLD HOME
Nothing run down about this property or outbuildings. Located on one of the highest spots in Fairfax County; big spacious living room, dining room and kitchen. 4 large bedrooms, fireplace, 1½ baths, basement. $25,000 with good terms.
J. FULLER GROOM REALTY CO.
OX. or CH. 4487.

English Stone Bungalow
Has living room with fireplace, dining room, electrically equipped kitchen, 2 bedrooms and bath on first floor. Gas hot-water heat. Owner transferred—must sell immediately. Shown by appointment.
SEWELL REALTY CO.
14 So. Glebe Rd. (at Lee Blvd.)
OX. 0217, GL. 1878 'til 9 p. m.

2 APTS. WITH SEPARATE ENTRANCES
Near Clarendon on lot 125x130. Imposing corner white 2-story brick and frame colonial of better type with 2 apts. 2 large sun parlors and separate bath in basement. Oil heat. 2-car garage. Entire property enclosed with white picket fence. An exceptional opportunity at $19,500. Call Mr. Boswell, NA. 9300. Eves. JA. 4-1444.
BOSS & PHELPS, INC.
1417 K St. N.W.

HERE'S VALUE
You will agree when you see this new white brick home on ⅓ acre. It's priced at less than cost. 3 twin bedrooms, 2 baths; 1 bedroom and bath on 1st floor, living room with fireplace, family dining room, excellent kitchen. 2 bedrooms on 2d floor; loads of closets and storage space. Garage, basement. Under $18,000. Hurry!
REALTY INC.
4751 Lee Hwy. at Glebe. JA. 4-1620.

CHOICE VIRGINIA PROPERTY
Buckley & Buckley
CH. 4112. 4617 Lee Hwy.

LOOK!! NEW
Or to be built. 2 bedrooms for $12,500, $12,800, $14,950, $15,450; 3 bedrooms for $15,500, $15,950, $16,750, $19,950; 4 bedrooms, $23,750, $24,950. All are in excellent locations.
C. F. WOODROE, INC.
CH. 8100-OX. 1022. Eves., CH. 0843

3 BEDROOMS—$10,250
That's all for a lovely Colonial home, large living and dining room, kitchen large enough for breakfast nook, colored tiled bath. Full basement. A complete house built on your lot with an approximate $9,500 first trust. To reach model home: Out Lee hwy. to N. Roosevelt st., turn left to 17th st. and Open sign.
Westwood—JE. 3-8100

SALE—$9,895—SALE
Jefferson Manor—5-room house, gas heat, full-sized basement, $1,895 down, $64 monthly. OV. 4849.

TRADITIONAL
Southern Colonial, 4-year-old brick, 1st fl., entrance hall, liv. rm. with fireplace, din. rm., equipped kitchen, tile ½ bath, large den or sunroom; 2nd fl., master bedroom, private bath, two more bedrooms, second bath. Stair to large floored attic. Basement contains finished recr. rm., fireplace, maid's room, full bath. Detached brick garage, fenced back yard. Oil a.-c. heat, lifetime asbestos roof. Completely redecorated. Just like a band box inside and out. Price, $26,500; 1st trust approx. $20,000, payable $126.33 per month. Vacant, immediate possession. Owner, FA. 2988, FA. 4992.

G.I. SPECIAL
$500 DOWN, $75 PER MONTH
Two-bedroom white bungalow, expansion attic, full basement, huge lot. Hurry on this one!
TALMAGE WILCHER, INC.
EXCLUSIVE REALTORS-BUILDERS
1738 Wilson Blvd. JA. 8-8000.

3-Bedrm. Brick Rambler
One of the nicest ramblers we have had to offer; situated in a very nice section of Fairfax County it has 3 bedrooms, living room, dining room, equipped kitchen and utility room; also one-car garage; oil a.-c. heat; Lot is 80x180. Priced at $15,500. $4000 cash.
JNO. J. LOFLIN
2420 Wilson Blvd. GL. 4312

MR. HOMEOWNER
"We want more houses to sell because we sell more houses."
THE BRANT COMPANY
2334 WILSON BLVD.
GL. 4216. OX. 0520.

RANCHO GRANDE
LIVING AT ITS BEST
A rambler supreme and, of all things, 2 floors and a basement. Only 2 years old and situated on over ½ acre and only 20 minutes from Pentagon or District. Huge pine-paneled living room with fireplace; step-down dining room and den, both paneled; huge kitchen with refrigerator and Deep Freeze recessed into wall; maid's room; finished and heated room over attached garage. 2d floor has master bedroom, with 2 huge closets and tiled bath; 2 other twin bedrooms; child's room, tiled bath. Words cannot say enough. When you see it, you will agree it is underpriced and well-financed at $25,500.
REALTY INC.
4751 Lee Hwy. at Glebe JA. 4-1620

SALE, SUBURB, HOUSES 67

VIRGINIA

2-FAMILY HOUSE
Specially built for two families, 2 blocks from shopping center. First floor, 5 rooms with fireplace, super de luxe kitchen and garage. 4 rooms upstairs, with private entrance. Rents for $97.50. House in perfect condition. Priced at $19,950.
M. T. BROYHILL & SON
4624 Lee Hwy. JA. 4-1300

BRICK BUNGALOW
NON-GI—$12,350—GI
$1300 Down; $73 Per Month—GI
These fine new homes are fast becoming the talk of the town as the best buy in northern Virginia. They feature large liv. rm. with fireplace, full din. rm., all-electric kitchen, full expansion attic, full bsmt. and a choice wooded homesite of ½ acre.
TALMAGE WILCHER, INC.
Exclusive Realtors—Builders
1738 Wilson Blvd. JA. 8-8000.

ONE ACRE
Charming 2-story brick home. New-house condition. Full basement, sun porch, 14 fruit trees, grapes, many new rose bushes, shrubs, outside fireplace, garden; electric lighting; spring branch through lot; chicken house. Only $14,950. Act today on this one. Exclusive with
HICKS REALTY CO.
REALTORS
AL. 1600. Eves. OT. 9161, TE. 0933.

3-TWIN SIZED BEDROOMS
NEW BRICK RAMBLER
An Arlington masterpiece, beautiful to look at, wonderful to live in with its unusual spacious rooms. Breezeway and garage. Finished and equipped in a luxurious manner. Unexcelled materials used by a master architect and builder, in a location anybody would envy. The best we've seen by far in the price range under $20,000.
J. Fuller Groom Realty Co.
OX. or CH. 4487.

IMMEDIATE POSSESSION
Just about the cutest little California rambler you have seen, located in convenient N. Arlington. 2 twin-sized bedrooms, center hall and center entrance. Front cement patio, charming living room with bookshelves around arched fireplace, ample dining area, large utility room, oversized kitchen with breakfast space, garbage disposal, range and refrigerator. Sliding closet doors, parquet flooring and disappearing stairway to huge storage attic. All utilities on—you name the date you want to move in—$13,950.
ARLINGTON REALTY CO.
2204 WILSON BLVD. OW. 9300

BRICK CAPE COD
Located in convenient South Arlington. Living room with fireplace, full dining room, equipped kitchen, screened side porch, 2 bedrooms and tiled bath, all on first floor. Very large pine paneled room on second floor. Full basement. Gas a.-c. heat. Corner lot. Call for an appointment to inspect.
YEONAS REALTY
GL. 2100 OX. 1243

RAMBLERS
Choose Your Location!
Three bedrooms, 2 bedrooms, with or without basements. $14,950 up.
YEONAS REALTY
GL. 2100 OX. 1243

A LITTLE GEM!
This brand-new 2-bedroom brick home as cute as a "bug in a rug." The living room has fireplace, built-in bookshelves, dining room, 2 good bedrooms, fine kitchen and tiled bath, all on 1st floor; storage attic; basement. Excellent location. Under $13,000. You should see it!
REALTY, INC.
4751 Lee Hwy. at Glebe. JA. 4-1620.

GI—$1,000 DOWN
Three bedrooms, 2-story, white block, newly decorated inside and out. Located in Falls Church, close to school and bus. Large, level, fenced lawn. Features new range and refrigerator, oil a.-c. heat, 22-ft. living room, with French door opening onto rear lawn. Excellent basement with children's playroom and outside entrance. Copper water pipes and storm windows; $1000 down, approximately $100 per mo. Will consider lots in Arlington as equity.
MAC LINDSEY
75 N. GLEBE RD.
CH. 6090. OX. 2211. Eves., FA. 6013

3-BEDROOM BUNGALOW
$1,500 DOWN
This attractive home is situated close to schools, shopping and transportation. A few minutes from Pentagon. It contains living room with fireplace, 2 bedrooms, large kitchen equipped with new appliances. Front porch screened, iron rails leading down steps; also rear porch. Finished attic, heated and insulated throughout (3d bedroom). Recreation room and bar in basement. Laundry, oil h.-w.h. recently installed. Garage. Priced $12,500. $11,000 GI loan, 1st trust, at 4%.
SUBURBAN REALTY CO.
GL. 6611. Eves., OW. 6174.

NEAR BUCKINGHAM
Three-bedroom brick in Ashton Heights, 1½ blocks to shopping center; full basement, oil heat, detached garage, shaded lot. Make offer.
JNO. J. LOFLIN
2420 Wilson Blvd. GL. 4312

ARLINGTON SCOOP!
APPROVED GI—$11,750
This is a sparkling new home ready for immediate occupancy. Close to school, shopping and bus. See it today.
TALMAGE WILCHER, INC.
Exclusive Realtors—Builders
1738 Wilson Blvd. JA. 8-8000.

NEW RAMBLERS
Attractive, well constructed homes; all mod. conv. with 2 or 3 bedrms.; some with garages; in good neighborhood. GI approved and good FHA financing.
CAPUTI REALTY CO.
121 S. Washington St. Ph. FA. 2122

CROSS YOUR FINGERS
in hopes that this home will not be sold before you see it. 2 bedrooms, brick bungalow, equipped kitchen, full basement, expansion attic, front cement porch, large level lot. Only $11,500. GI approved. $52.79 per month to veterans.
ARLINGTON REALTY CO.
2204 WILSON BLVD. OW. 9300

$12,000
Cape Cod bungalow conveniently located in Falls Church, featuring a delightful living room, dining room, completely equipped kitchen, 2 bedrooms, large expansion attic; full basement; side porch. Lot 80 by 150. Qualified veteran may purchase with very moderate down payment.
YEONAS REALTY
GL. 2100 OX. 1243

GOOD NEWS
Just 2 of these outstanding 6-room ramblers, 45 ft. long, 26 ft. wide, on large ¼-acre wooded lot, located in exclusive Virginia Forest. All 3 bedrooms are good size, modern fireplace, equipped kitchen, dining room and utility room. Priced at $13,950 and $14,300. $12,500 straight 4% loan available, $65.99 per month, to veterans.
ARLINGTON REALTY CO.
2204 WILSON BLVD. OW. 9300

THIS IS IT!
Come and get it, will go GI—or conventional. See this well located 2-bedroom brick Colonial, only 4 years old; it has living room, dining room and kitchen on 1st floor. A home you will like to live in. Only $12,500. SEE it and decide.
REALTY, INC.
4751 Lee Hwy. at Glebe. JA. 4-1620.

10 Minutes to Washington
$750 DOWN
A modern brick semidetached home, in the best of condition, has large living room, dining room and ultra-modern kitchen; 2 nice sized bedrooms and a tiled bath; a full dry basement with outside entrance. ½ block to bus. Close to shopping and schools. The terms are right for the right party.
AL BAKER & SON, INC.
AL. 6644. 9 till 9. TE. 7343.

BRICK BUNGALOW
$10,950
Assume large GI trust, payable $57 monthly; 2 bedrooms, living room with fireplace, dining alcove, equipped kitchen, expansion attic; corner lot; a terrific buy!
MANNAS REALTY CO.
2114 Wilson Blvd. GL. or OX. 2784

CONTINUED ON FOLLOWING PAGE

TRAILERS, SALE 87

VIRGINIA

Continued From Preceding Page

CAN YOU BEAT THIS?
New modern rambler consisting of 3 bedrooms, tile bath, attractive living room with modern fireplace and shadow glass wall petition to side porch, dining room, equipped kitchen and utility room, brick construction, ¼ acre lot, all for $12,850. $850 down, $12,000 4% loan, 20 or 25 yrs. Here is a catch—you must be a veteran.
ARLINGTON REALTY CO.
2204 WILSON BLVD. OW. 9300

TWO-STORY brick Colonial, on ½ acre near Lee hwy, 4 mi. beyond Falls Church; 2 large bedrooms large living room, fireplace, full basement; GI approved at $12,000. Arfax Realty, FA. 1450 or Elmwood 574.

CURTIS E. MARTIN
OPEN DAILY, 9 TO 9
BUNGALOW $1000 DOWN
Two years old, excellent condition; 2 bedrooms, large living room, equipped kitchen, h.-w. floors; oil heat, full price $8400. Pay $65 per month including taxes and insurance. Number 365.
BRADDOCK HEIGHTS
New brick, 4 bedrooms, 7 rooms, large living room, fireplace, dining room, equipped kitchen, full basement, gas heat, 1 full and two ½ baths; very convenient; excellent terms. Number 646.
BRICK BUNGALOW
Excellent condition, 5 rooms, 2 bedrooms, tiled bath, large equipped kitchen, pine paneled recreation room, 2 fireplaces, h.-w. heat, detached garage. Number 731.
120 S. Royal, Alex., Va.
TE. 0233—AL. 6815

FOR RELIABLE, experienced service, call
EDWARDS REALTY
KE. 3-5855 CH. 4733

REAL ESTATE WANTED 69

I PAY CASH FOR HOUSES OR LOTS. Free appraisal. Scott Sanders, 5121 MacArthur blvd. OR. 5678.

FARMS, LAND, SALE 70

MARYLAND

SANDY SPRING
152-ACRE GENTLEMAN'S ESTATE 18 MILES FROM WHITE HOUSE
Not only a showplace, but this property is self supporting. The Colonial residence contains on first floor spacious reception hall, living room with fireplace, dining room with fireplace and bay window overlooking garden, powder room, butler's pantry and large modern kitchen. Spacious porches and verandas. The second floor has 3 large bedrooms each with private bath. Large bedroom and storage rooms on third floor. Other buildings include guest house, 2 modern farmer's houses, 2-car garage and farm buildings too numerous to list.
WM. M. CANBY
Mills Building, Realtor. RE. 3732.

VIRGINIA

FARM FOR SALE
THE HIDE-AWAY
Sportsman's Attention
If you like to hunt and fish, look this over. 161 acres of good road; own river frontage, a real place for hunting lodge, 6-room house, needs some repair; good spring; 2 streams through farm; a real place to relax over weekends away from the heat, traffic and telephones. If you have children, get the pony and this place at $34 per acre; $2,200 down; $50 per month and balance 4½%; 85 minutes' drive from D. C.
BURNERS REALTY CO.
4401 N. Fairfax Dr., Arlington, Va. CH. 2363

VIRGINIA FARMS
15 ACRES
In site of car stop, part cleared, part wooded. Old house in need of repairs. 23 miles, D. C. Price, $2700. Small down payment and small monthly payments. Immediate possession.
Good 7-room house with bath, electricity, bsmt. and fine spring; 7 acres of good land. Price, $7,500, with good terms.
Fine 100-acre farm: 8-room, 2-bath home plus 5-room tenant house; mod. kitchen; large bank barn, silo, four large poultry houses, two-car garage and other outbldgs.; fine view; good road; one hour to D. C. Price, $17,-000.
MANY OTHER BARGAINS
R. C. PRINTZ
Herndon, Va. Phone Herndon 69.

LOTS FOR SALE 73

DISTRICT OF COLUMBIA

Several Desirable Homesites Hawthorne, D. C. Glen Echo Heights, Md.
A. D. CRUMBAUGH
4908 Wis. Ave. Realtor. WO. 1-3-6-4

CONNECTICUT AVENUE WOODS, Chevy Chase, D. C. (Drive 1 block east of Conn. ave. on Fessenden st. to 34th st. nw. to our signs). Several beautiful rambler and homesites. Rep. on grounds, 10 a. m. till dark. SHAPIRO, INC., ME. 1717, GL. 2400.

MARYLAND

DESIRABLE lots and acreage. Potomac Hunt section. Samuel E. Bogley, Inc., WI. 1320.

NEAR Lanham Elementary School; 75x150, $900 or best offer. JO. 3-3784 for details.

POTOMAC HUNT CLUB SECTION
1½ acres with drilled well. $1,750.
GRAHAM & CO.
SLigo 6010 'till 9 P. M.

NORTH CHEVY CHASE
Short distance east of Conn. ave. 7 beautiful lots with all utilities. WO. 5687, evenings.

VIRGINIA

LIVE IN RAVENWOOD
½-acre homesites, all city improvements. $2950 and up. FA. 2976. FA. 0013.

BELLEVUE FOREST—Nearby Arlington; wooded lots, nr. the extension of the George Washington Memorial pkwy. now being completed along the river's edge. George Mason Green Co., CH. 3838. Eves. and Sun., GL. 3838.

CHOICE LOTS
½-acre lots in restricted subdivision in nearby Virginia. Excellent rambler sites. Ideal for children. Only 10 cents a sq. ft., with 10% down. Clear title to lot given with 10% down payment if desired. In most cases house can be built with construction loan and no additional cash is required. Buy now—build in spring. Call OX. 0200 or KE. 3-5774 for further details.

DESIRABLE LOTS AND ACREAGE. STANLEY R. ROWLAND CO. FA. 3333.

WATERFRONT, SALE 75A

HISTORIC NORTHERN NECK
Two Chesapeake Bay Estates. Ultramodern. Every required accommodation and facility available. Priced to attract immediate sale. T. E. TURNER, White Stone, Va.

DOGS, PETS, KENNELS 76

BOXER PUPS, A.K.C. reg., champion sired; fawn and white markings; males, $100; females, $75. OW. 8885.

CHIHUAHUAS, PUPPIES—Stud service by show winner; sires tiny puppies. Tel. Calverton, Va., 2284.

COCKERS—Personality puppies; excellent bloodlines; registered AKC. EM. 3030.

COCKER PUPPIES, reds and blonds. Champion-sired. AKC. FA. 0423.

COCKER PUPPIES, A.K.C. registered; beautiful black; champion bloodlines; 6 weeks. KI. 8-8836.

COCKERS, AKC reg., beautiful red, males, 4 mos. old; housebroken; Champion bloodlines. EX. 3-5046.

COLLIE PUPS—3 golden; 4 mahogany; 3 f., 4 m.; AKC reg.; Ch. sired. $50-$75. SLigo 7012.

GOLDEN HAMSTERS—Popular new "apt. size" pets. Entertaining, clean, odorless. Ideal for children. Fine, pedigreed animals. $2. TO. 6532.

KERRY-BLUE TERRIERS, 6 mos., AKC; no shedding, odorless. HI. 5170.

IRISH TERRIER PUPPIES—9 weeks old: AKC registered. GL. 3711.

WE BUY AND SELL HAMSTERS—Pair breeders, $5; 2 pets in case, $5. Mrs. Behn's Hamstery, B-15, Box 519, Lebanon, Pa.

SALE MISCELLANEOUS 78

ACCORDION, 2-tone, 80-bass, excel. cond., leather case, $100. HI. 6652.

ACCORDION, Ital., 80 bass, perf. Soprani, $100. 12-3; eve., 7-10. WO. 6070

ADDING MACHINES and typewriters, $35 and up; desk models. CENTRAL, 2019 14th st. nw., MI. 4400.

ANTIQUES
GOING OUT OF BUSINESS
Beds, chests, Vic. sofas, commodes, tables, chairs, dry sinks, china, glass, etc. Open till 10 p. m. Parking lot in rear. HILSHIRE ANTIQUES, 7848 Wisc. ave. nw. OL. 7416.

ANTIQUES—Private collection; various assortment. OR. 5934.

ANTIQUES—Old Sheffield 3-branch candelabra; 2 entree dishes; Georgian silver epergne; Florentine mirror, 42X30. HU. 6000, Apt. 611.

SALE MISCELLANEOUS 78

ANTIQUE Louis XV love seat, orig. gold leaf; exc. cond. JU. 7-6458.

ARMY BUILDINGS
Fort Belvoir, Va.
PRICES REDUCED
For Immediate Removal
Prefabricated and Other Types
HURRY! HURRY! HURRY!
Obtain one or more of these fine buildings; excellent for COTTAGES, GARAGES, BARNS, SHEDS AND OTHER USES, AT BARGAIN PRICES
NONE RESERVED
FIRST COME, FIRST SERVED
OPEN DAILY AND SUNDAY 8:30 A. M. TO 4:00 P. M.
Cuyahoga Wrecking Co.
Sales Office Building R-9 9th St. Between Belvoir and Gunston Rds.
FORT BELVOIR, VIRGINIA

BASINS
New; complete with spigots and traps, $13.50. Also new compact toilets and tanks, $19.95. New toilet seats, $3.49. ACE WRECKING & BLDG. MATERIAL CO. 4002 Minn. AVE. N.E., LU. 4-6617.

BABY CRIB, Edison; blond mahogany; mattress; glass-topped wardrobe; scale, excellent cond., $50. SH. 2124.

BABY CRIB, new, still in carton, $20. TA. 0879, 9:30 to 1. Will deliver.

BED LEGS—Convert your coil or box springs into Hollywood beds. SLigo 9594—We install.

BEDS (2), 39-in. Hollywood twin beds. Stearns & Foster finest innerspring mattress and box springs. Cost $90 ea., $95 for both. OT. 8442.

BED, Simmons; coil springs, innerspring mattress; good cond.; worth $150. Will sacrifice for $50. CH. 9344.

BEDROOM SUITE—5 pc., $150; solid Vermont maple. UN. 7838.

BEDRM. SUITE, oak, 2-pc., $30; exc. cond. VI. 0487, eves.

BUILDING MATERIALS LUMBER
ACE WRECKING & BLDG. LU. 4-6617

CAMERAS, photo and movie supplies, darkroom equipment; easy terms; trade-in; year guar. Catalog free. Brenner, 933 Pa. ave. nw. RE. 2434.

CHINESE 4-panel red and gold lacquer screen; black and gold lacquer dressing table and bench; from Peking, China. MI. 0869.

CLOTHING—Girls, 10; boys, 12-14; men's suits and coats, sz. 36-38; women's coats, 12-14. WO. 0188.

CLOTHING—Child's size 6 slack suit, dress suit; worn 2 times; like new; both $15. CH. 5573.

COUCH—Solid walnut frame; maroon uphol, slip covers, $60; dropleaf table, walnut, $25. UN. 7838.

COAL HEATER, Kenmore; used 1 mo.; heats 5-6 lge. rms.; brown enamel finish; cost $103; sell for $75. SH. 8232.

DAVENPORT, wine, Kroehler; makes a bed; good cond.; $40. DE. 6441.

DESK, secretary, fine; cost $150; sell $100. SLigo 8511, 6:30-9:30 p. m.

DAYBED, Reed, $8; lge. w'robe, $8; club chair, $8; ice skates, size 11, $4; boy's new blk. raincoat set, size 6, $3. GE. 2657.

DIAMONDS—Lady's sol. ½-ct., $125; man's ¾-ct., $200; lady's perfect plat., 1¼-ct., $450; lady's 2-ct., $500; lady's 2¼-ct., $700; man's perfect 4¼-ct., $1,250. All prices include mountings. Trades accepted. Livingston & Co., 1423 H st. nw. ME. 3440.

DICTAPHONE—Complete, consisting of transcriber, recorder and shaving machine with office stands and carrying cases. Can be used as portable machine, desk microphone; practically new, excel. cond. For sale cheap. Call NA. 3120, Ext. 373, or AX. 7730, Mr. Peyton.

DINING SUITE, 10 pc. Duncan Phyfe, walnut; A-1 condition. $150. GL. 5663

DINING-ROOM SET, 9-pc., mahog., Duncan Phyfe, with leaf and pads. Good cond. $129. FA. 2625.

DINING-ROOM SET, 9-piece walnut, good condition, $100; seen 8:30 to 11:30 a. m., 1339 T st. se.

DIVAN—Lawson, new slip covers, cost $125; sell comp., $45. JO. 3-8766.

DOLL (baby), record with human voice (new), clothes; $14.95. CH. 5573

DRAPERIES, 3 pr., 48x94-inch, blue figured, heavy damask, lined. EM. 1770.

DUNCAN PHYFE LOVESEAT—Mahogany carved frame; good cond.; $35. LA. 6-7489.

ELEC. RANGES, new Frigidaire R. K. model; 30% discount. OW. 5448.

ELECTRIC TRAIN, Pennsylvania, new cond.; will sell for $65 or trade for 8-mm. projector. OT. 8013.

EVENING CAPE, beautiful black velvet, gold braided shoulders, white taffeta lining. Short fur cape, muskrat. Best offer. TE. 1386.

EXERCYCLE, used very little, like new, $225. LI. 3-2124.

FRIGIDAIRE—1 year old, $200. beautiful cond. VI. 0487, eves.

FURN. CASH AND CARRY
8 Wardrobes ....$6 to $22
3-pc. Liv. Rm. Suite, new $145
8 Sofa and Studio Beds ....$12 to $45
18 Bookcases ....$3 to $18
28 Chests and Dressers ....$3 to $18
38 Beds, all colors ....$3 to $12
39 Springs, coil ....$3 to $7
36 Mattr., innerspring ....$5 to $18
J. J. STRIKOL
18 7th St. N.E. LI. 3-6969
Open 'til 9 P. M.

FUR JACKET—Hudson seal, beaver collar. Sz. 18, $25; good. WO. 8565.

FUR COATS (2), sz. 12-16, black skunk; northern seals. Child's snow suits. Will sacrifice $800. So. Ivy st., Arl., Va. GL. 6678.

FUR COAT, mink dyed muskrat, ¾, size 14; good condition; reasonable. Call HO. 4480, Ext. 202.

FURN.—3 compl. rms., 3 mos. old. All or separate. Best offer. See after 6 p. m., 2637 Nicholson st., Kirkwood Apts., Apt. 303, West Hyattsville.

FURN.—9-pc. blond dining-rm. set, 3-pc. liv. rm. set., maple twin beds, innerspring mattress. Reas. FA. 5064.

FURN.—Used about 60 days. Rug, 12x14; gauze draperies for 13-ft. windows; specially built studio couch with airfoam cushions and mattress, upholstered in velvet; Rollaway bed; painted chest with 7 drawers, 52x36. HU. 6000, Apt. 611.

FURNITURE—Din. rm. 8 pc. (mah.) liv. rm. 2 pc. (wine), chairs, rugs, poster twin beds; (comp.) vanities, waffle irons, Electrolux, crib and baby needs, etc. Must sell by Jan. 30. 800 So. Ivy st., Arl., Va. GL. 6678.

FURNITURE, UNPAINTED
Stock and made to order; special for this week. Combination bookcase and record cabinet, 60 inches high, 24 wide; upper shelves for books, lower shelves will take 10 and 12-inch record albums or extra-large books. Regular $13.75 reduced to $8.95. Bookcase 36x36x9½ inches. Reduced from $9.75 to $7.25. Open daily and Sat., 8:30 to 6:30 p. m.
THE UNPAINTED SHOP
926 New York Ave. N.W. RE. 7924.

FURN.—Walnut dbl. bed, dresser, $50; sofa bed, $40; end tables; rug, 9x10½, $20; fl. lamps. MI. 3738.

PERSONAL LOANS 90A

Licensed Under Small Loan Laws

LOW COST LOANS
$17.44 REPAYS $300. (20 MOS. PLAN)

CASH YOU GET	PAYMENTS 15 Mos.	PAYMENTS 20 Mos.
$200.	$15.07	$11.70
$400.	$30.13	$23.46
$600.	$44.68	$34.44
$900.	$66.30	$51.13

Fast Service
OTHER AMOUNTS IN PROPORTION
Under Supervision of the Maryland State Banking Dept.
YOU KNOW THE EXACT COST OF YOUR LOAN IN ADVANCE
Loans up to $1500
GENERAL ACCEPTANCE CORPORATION
MT. RAINIER—3810 Rhode Island Ave.—AP 2800
HYATTSVILLE—5503 Baltimore Ave.—WA 3181
(Next to Hot Shoppe)
NOW OPEN: OUR NEW SILVER SPRING OFFICE
Equipped for Streamlined Service
7912 GEORGIA AVE. • JU 7-6900

SALE MISCELLANEOUS 78

FURN.—Maple twin beds, dble. chest of drawers, vanity, night tables, chairs, walnut chest of drawers, Hollywood bed, occas. chairs, sofa, scatter rugs, hall runners. GE. 8500.

FURN.—Sofa, small, new, blue, very fine, $170; cost $325. OR. 5556.

FURN. for complete apt.; studio couch, uphol. chair, maple bedrm. set, dinette set, other home articles; exc. cond.; very reas. TR. 4240, Ext. 208.

FURN.—Corner cabinets, finished or unfinished; chests of drawers, all sizes, from $9.95. Mt. Vernon Cabinet Shop, 2005 Mt. Vernon ave., Alex., Va. OV. 4932.

FURNITURE UNCLAIMED
Oak Dresser $12
Dinette Chairs ....$2.00 ea.
Studio couch $17
Hollywood beds, sgl. or dbl. $29.50
Lawson love seat $69
Breakfast set $18
Buffet $18
Plastic setee $29
Oak table desk $29
Maple setee $7
Mahogany library table $15
Rock Maple dresser $8
5-pc. walnut bedroom suite $25
Chest of drawers $89
Queen Anne Sofa $10
Italian wall tapestry $59
....$15
OPEN DAILY TILL 9 P. M.
FREE DELIVERY
Hoffmann Upholsterers
2433 18th St. N.W.

GAS HEATERS, gas ranges, coal ranges, oil heaters. ACME STOVE CO., 1011 7th st. nw. NA. 8952.

GAS RANGES, all sizes, new, used. Credit. Installation. PEERLESS SALES, 2237 Ga. ave. nw. DE. 5670.

GAS RANGES, apt. sizes, used; lowest prices. I. C. Stove Co., 1353 H st. ne. TR. 1032.

GAS RANGE—Detroit Jewel, uses Philgas; 2 laund. tubs, all for $10. LO. 5-1098.

GAS RANGE—Tappan; 3 yrs. Deluxe; cost $207; sac. $95. JO. 9-9216.

HERCULES Diesel Engine, Model DJXC, 6-cylinder, rated 75 h.p., including starter, generator, 2 12-V 25-plate, 204-amp. batteries and 10x12 flat pulley. Used approx. 300 hrs. on sm. Farquhar sawmill. Like new cond. Jaeger cem. mixer, Model AK, sz. 2¾x2¾. Ph. Brooke 5-F-21.

ICEBOX, for flowers, 3x9x8, 5 mos. old, perfect condition; $500. Call weekdays only, 9 a. m. to 7 p. m., RE. 0370.

KIT. EQUIP.—Bendix auto. washer, Dixie stove, Gibson refrig., utility base, used 1 mo. SLigo 8511, 6:30-9:30 p. m.

LIVING ROOM suite, 2-piece, rust color, $65. SH. 7231.

LUGGAGE CARRIER, for top of car; canvas cover made to fit. In perfect condition. 3305 Chauncey pl., Mt. Rainier, Md., Apt. 103 Queenstown.

OFFICE FURNITURE—Used, reconditioned; desks, $19.50 up; files, $9.50 up; posture chairs, $4.50 up. Complete display of every office need. H. BAUM & SON, 616 E st. nw.

OIL RANGE, 5-burner & oven; two months old; $15. HO. 5463.

OIL BURNER—Complete boiler and hookup, sum. and wint. AL. 4639.

OIL BURNERS—"Arco-Flame," mfgd. by American Radiator Co. Quality installations; efficient service; 25 years exclusive oil burner experience. Invest in the best. Call for free survey and estimate. GENERAL OIL BURNER SERVICE, INC., 3320 M St. N.W. MI. 2782.

PIANO—Used; full keyboard spinet, $295. Also other values. JORDAN'S, corner 13th and G sts. nw.

PIANO—Wurlitzer spinet, looks and performs like a new piano. A real value at $295; $25 down, $10 month. KITT'S, 1330 G st. nw.

PIANO, Kurtzman baby grand, beautiful solid red mah., Queen Ann period, exc. tone, good cond. $595. 1319 Buchanan st. nw.

PIANOS—New, Lester, Betsy Ross spinet; $20 deposit, $10 monthly. ST. 6300. PIANO MART, 1015 7th nw.

RADIO, Emerson combination, table model, $35; good cond. CO. 7426 eves.

REFRIGERATOR, Norge, 6 cu. ft., 18 mos. old; new cond.; reas. price. VI. 5908.

REFRIGERATOR, Kelvinator, 9 cu. ft. $75. TE. 0771.

REFRIGERATORS (2)—Cold Spots. Good condition. Sacrifice; one $60, one $50. AX. 4131.

REFRIGERATOR, 6 cu. ft., Westinghouse, $45. WO. 0723.

REFRIG.—Servel (Philgas), 4½ cu. ft.; excel. cond. $30. LO. 5-1098.

REFRIFERATORS, $49.50 up. Rebuilt; guar.; terms. J. C. Eggleston, Inc., 5700 Ga. ave. nw. TA. 4400.

REFRIGERATOR—(Norge); 6 cu. ft.; guaranteed. Sacrifice, $60. EM. 6927.

REFRIG., Crosley Shelvador, apt. size, $45. Exc. cond. OW. 5448.

REFRIGERATOR, Norge, 6 cu. ft., good condition, $50. TR. 1950.

RIDING BOOTS, ski boots, men's, size 8½, $10 pr.; lady's winter coat, black, mink-trimmed, size 14, $15; gardening tools, $5. JO. 2-6082.

RUG—Dark blue broadloom, 9x15; perfect condition, $70. KI. 8-9143.

SAX, tenor, B flat, $125, and E flat alto, $135; both excel. LI. 7-4356.

SEWING MACHINES—Singers, used, with attach., $50; valued at $89.50; guar. 915 10th st. nw. EX. 6844.

SEVERAL MEN'S SUITS, size 38; good condition; reasonable. WO. 2610.

SOFA and chair, beaut. Chippendale; $275, cost $600. G.E. de luxe ironer, $130. All excel. condition. JO. 9-9816.

SOFA, black tapestry, 6 ft., good condition; slipcover included; $65. CH. 3706.

SPECIAL
Sewing Machines—White portable, $37.50; Singer console, $74.50. 3812 Lee Hwy. CH. 4914.

STORE fixtures; chrome double skirt rack, 1 6-ft. chrome dress rack; 1 7-ft. showcase; plastic dress and suit hangers. AD. 6753.

STUDIO COUCH—Good condition; reasonable. Jackson 4-1821, 5 to 9 p.m.

TELEVISION OWNERS
Do you know that you can convert and enlarge your present screen up to a 16-inch screen at a reasonable cost? Call Dynamic, RE. 5255.

TIRES (8)—Automobile 600.16 with 5 tubes; excel. cond., $50. FR. 1777.

TIRES, factory recond., all sz., $3.45; 6-mo. guar.; used truck tires, $6.95. Wkdays., Sun. till 8 p. m. All-Service Tire Co., 3619 Ga. ave. nw. RA. 9850.

TYPEWRITER—1948 Royal; new condition; elite type; steel table included; $125. MI. 0659.

VACUUM CLEANER, Upright Apex; attach'ents, $50; used 3 mos. FA. 6917.

VACUUM CLEANER—Singer, floor model; slightly used. $30; terms or cash. Phone EM. 4244 for demonstration.

WASHER—Easy Spindrier. Excellent cond. Retails $160; sell $75. AX. 8731

WASHER—(Trima) Spin-dry, good condition, $35. KE. 3-5190.

WASHING MACHINE, Easy; wringer type, $20. Good cond. WO. 0723.

WRECKING
One large apartment house located at 1743 Columbia rd. nw. Complete bathrooms with fittings and fixtures, $39.50. Standard-sized doors with jambs, $8.50 complete. Also large stock of flooring, bricks and joists and framing lumber.
GENERAL WRECKING CO., MI. 6177

WRIST WATCH, man's, Gruen precision, cost $72; never worn; $55. TE. 0511.

PERSONAL LOANS 90A

Licensed Under Small Loan Laws

LOANS TO $1,500—Simplified Method. Consumers Credit Service, Inc. Mt. Rainier: Tel. HObart 5028. Silver Spring: Tel. SHepherd 3566.

MISCELLANEOUS WANTED 79

AM INTERESTED in buying silverware, any cond.; jewelry, bric-a-brac, china and other household effects. DORA KRUPSHAW MILESTONE 1335 G ST. N.W. ST. 7496.

ANTIQUE JEWELRY, silver, diamonds, dental gold, gold watches. Cash. SCHILLERS, E st. at 9th st. nw.

BABY and children's outgrown clothing, playpens, high chairs, cribs, carriages, etc., are needed by THE DOUBLE DUTY SHOP, rear 2500 Columbia pike. Open daily, 6 to 9 p. m.; Sat., 9 to 6 p. m. JA. 8-7868.

BOOKS—Bought, all kinds, any quantity, and removed at our expense. ALBION BOOK SHOP, 1768 Penn. ave. nw. ST. 6698.

FURNITURE—Highest cash prices for household furn., etc.; entire contents or fair-sized amount. For best results call MR. KING, any time, UN. 1587.

FURNITURE WANTED AT ONCE—Better grade furniture and household effects. Will buy odd pieces or entire home. Please call Mr. Gray, NA. 2679, 918 New York ave. nw.

GOLD OR PLATINUM JEWELRY, silverware and gold teeth; any condition. We pay cash. A. KAHN, INC., 57 years at 935 F st. nw.

OLD JEWELRY and silver wanted. Highest cash prices paid at Louis Abrahams, 733 13th st. nw.

SEWING MACHINES
Highest prices for all makes and styles of sewing machines. RE. 1900, RE. 2311, or bring to 804 F st. nw.

Scrap Iron, Scrap Metals
Auto batteries, house rags—Highest prices paid. If you cannot deliver your accumulations, please phone us.
Wash. Rag & Bag Co.
215 L St. S.W. DI. 8007.

WE BUY & SELL
Musical insts., all firearms, engineering insts., old gold, silver, diamonds, binocs., cameras, trunks, etc.
MAX ZWEIG SONS
937 D St. N.W. ME. 9113. ME. 8345
WILL PICK UP AT YOUR HOME

TRAILERS, SALE 87

1947 HOUSE trailer, 27-ft., sleeps 4; 6-cu.-ft. refrig., apt. size stove, bot. gas, elec., h.-w.h., many extras. Lot No. 2, Spring Bank Trailer Park, Alex., Va.

NEW AND USED TRAILERS
Large selection of house trailers from $500 up. Open daily and Sunday. AMERICAN TRAILER CO., INC., 4030 Wisconsin ave. WO. 3231.

AUTOMOBILE LOANS 90

AUTO LOANS PROCURED — 1937 models and up; cars, trucks, taxis; most reasonable rates. ECONOMY FINANCE CO. 1430 Florida Ave. N.E. AT. 8484

AUTO PARTS-SERVICE 91

SEE GRADY MOTORS, Lincoln-Mercury Dealers, for parts and service. 7809 Wisconsin ave. OL. 7400.

AUTO PAINTING 92

GUARANTEED PAINT JOB, $49.50
SAFFORD-CHANDLER
629 H St. N.E. AT. 4600.

Trucks, Sale 93

G.M.C. 1-ton panel truck; good condition; $190. KE. 3-5450. New battery.

GREAT DANE TRAILER—1947, 28-ft., flat bed, air brakes, $795. WISSINGER CHEVROLET CO. Seven Corners, Falls Church, FA. 1177. Open until 9 p. m.

BUSES FOR SALE 95A

SCHOOL BUS, 24-passenger Dodge; good mechanical condition. Call Mr. Loughran, WO. 1400.

AUTOMOBILES WANTED 96

CLEAN models will bring high prices at:
BOWMAN MOTOR SALES
Studebaker. 7530 Ga. Ave. TA. 2000

"SMILING SAM"
offers high trade-in prices. Call OR. 6664 now!

HELP
We are desperate for at least 450 cars. Our monthly quota is way below the danger point. Immediate cash; no delays.
HILL & TIBBITTS
1114 Vermont Ave. N.W.
Wash.'s Oldest Ford Dealer. NA. 9850.

MORE MONEY
We are looking for LATE model cars and we're willing to pay tops. WINCHESTER, INC., 2804 Jeff. Davis Hwy. 2 mi. across 14th st. Bridge on Rt. 1. Phone OT. 7177.

Late Model Cars Wanted
1946 to 1950. Cash on the line.
BRENTWOOD MOTORS
1717 Rhode Island Ave. N.E. DU. 2877

WANTED! CLEAN USED CARS
PARKWAY MOTORS
3051 M St. N.W. MI. 0181

WE NEED CARS, any make or year. ROYAL MOTORS, Packard, 15 Kennedy st. nw. TU. 3200.

LOST
$100 by a certain man in Arlington who sold his car to a neighbor without first getting an offer from
ARLINGTON MOTOR CO.
(1 block South of Key Bridge)
1917 North Moore St. OW. 8787

CASH FOR YOUR CAR
We need 37s to 49s. All makes. Must be in good condition. Bring car and title to—
Shirlington Motor Co.
Shirlington Business Center
OV. 4000

AUTOMOBILES, SALES 97

AUSTIN 4-door sedan; brand-new car at a brand-new low price; only $1225 delivered, terms and trade. Authorized Austin Sales, Service, Parts. MANHATTAN AUTO & RADIO CO. Both sides of 7th at R st. nw. NO. 7557.

BUICK 1947
Super sedanette. Radio and heater, seat covers. Like new. $1295.
STANLEY H. HORNER, INC.
BUICK
6th and Fla. Ave. N.E. AT. 6464.
HORNER'S CORNER OPEN EVES.

BUICK, 1939
Sedan. '46 motor. $345, with only $45 down.
CITY MOTOR SALES
2521 Bladensburg Rd. NE. TR. 9674

BUICK—1940 Spcial sedan. Radio, heater. Only $395. WHEELER, INC., 1991 Wisconsin ave. nw. EM. 6277.

BUICK—'47 conv.; excel. cond.; orig. owner, given constant care; must sell, leaving country. TE. 6102 weekdays.

BUICK 1948
Super 4-door sedan. Radio and heater, seat covers. Like new.
STANLEY H. HORNER, INC.
BUICK
6th and Fla. Ave. N.E. AT. 6464.
HORNER'S CORNER OPEN EVES.

BUICK—1948 model 51 Sedan; excellent black finish; radio and heater. This is a clean car. $1,595. Open Sat. 10 to 4.
CAPITOL CADILLAC-OLDS CO. 1222 22d St. N.W. NA. 3300.

BUICK—1949 Super sedan. No Dynaflow. Fully equipped. Metallic gray finish sparkles. An exceptionally fine car. $1895. Thirty cars in stock; most makes, most models.
PAUL BROS., Oldsmobile
5220 Wisconsin Ave. NW. WO. 2161.

BUICK 1946
Super 4-door, radio and heater. Like new. $1145.
STANLEY H. HORNER, INC.
BUICK
6th and Fla. Ave. N.E. AT. 6464
HORNER'S CORNER

CADILLAC, 1938
Sedan, "60," Special Fleetwood body, $195.
CITY MOTOR SALES
2521 Bladensburg Rd. NE. TR. 9674

CADILLAC—'49 convertible, beautiful blue finish and tan top; radio and heater and Hydra-Matic transmission; w.w. tires. This car is in excellent cond. in every respect. $3695. Open Saturday, 10 to 4. CAPITOL CADILLAC-OLDS CO. 1222 22d St. N.W. NA. 3300

CADILLAC—1946 model 62 Sedan; excellent black finish. This car is clean inside and out. Radio, heater and seat covers. $1,595. Open Sat. 10 to 4. CAPITOL CADILLAC-OLDS CO. 1222 22d St. N.W. NA. 3300.

CHEVROLET—'47 Fleetmaster sed., low mileage, r. and h., S. C. Indigo blue finish; guar. $1095. CAPITOL MOTOR CO. INC., Silver Spring Packard Dealer. 7911 Ga. ave. nw. SH. 3900.

CHEVROLET—1949 de luxe Sedan; excellent mechanical condition; beautiful blue finish; heater; no radio; $1,395. Open Sat. 10 to 4. CAPITOL CADILLAC-OLDS CO. 1222 22d St. N.W. NA. 3300.

AUTOMOBILES, SALES 97

CHEVROLET—1942 2-door sedan; radio, heater, very clean D. C. auto; has all-chrome finish; good motor and tires; can finance; $50 down; total price $450. RE. 5867. 801 H st. nw.

CHEVROLET—1941 4-door special de luxe. Fleetline sedan, heater; one-owner D. C. auto has factory originality, good motor and tires; can finance; $50 down; total price $475. RE. 5867. 801 H st. nw.

CHEVROLET—'48 Black, Fleetmaster 4-door sedan. Seat covers, Fendix, heater, defroster, radio, low pressure tires; 14,500 honest miles, $1150. OW. 4406, after 5:30 p. m.

CHEVROLET—1948 maroon 4-door sedan. Radio, heater, defroster, clock, new battery; excellent condition; $1,175 or best offer. HO. 3348, eves.

CHEVROLET—1942 2-door sedan; radio, heater, very clean D. C. auto; has all-chrome finish; good motor and tires; can finance; $50 down; total price, $450. RE. 5867. 801 H st. nw.

CHEVROLET—1948 2-dr. Fleetmaster. $1,195. Jet black finish like new. Truly a clean car. R. & h.; guaranteed. TREW MOTOR CO., 6th and Fla. ave. ne. FR. 1732.

CHEVROLET—Joyride in 1942 conv.; new top, green leather, $600 or best offer. HO. 8361.

CHEVROLET—1947 Fleetmaster sedan; low mileage; radio, heater, seat covers; indigo blue finish. Guaranteed at only $1095. CAPITOL MOTOR CO., INC., 7911 Ga. ave. nw. SH. 3904. "Silver Spring's Packard Dealer."

CHEVROLET, 1948—Fleetmaster de luxe convertible; radio, heater, grill guards, new General whitewall tires. Very low mileage, beautiful metallic maroon finish. An exceptional automobile for $1,365. CAPITOL MOTOR CO., INC., 7911 Ga. ave. N.W. SH. 3904. "Silver Spring's Packard Dealer."

CHRYSLER—1937 Sedan. Only $145. WHEELER, INC., 1991 Wisconsin ave. nw. EM. 6277.

CHRYSLER 1938
Royal 4-door. R.&H. Exceptionally fine mechanically. Beautiful new paint. Price only $250.
WILLIAMS & BAKER NASH
2819 M St. N.W.
RO. 8700 — Open evenings

CROSLEY—1947 2-dr. Economical transportation at $245. TREW MOTOR CO., 6th and Fla. ave. ne. FR. 1732.

DE SOTO—'39 coupe; radio, heater; $245 or best offer. TW. 2389.

DE SOTO—1941 Sedan. Radio, heater. Only $495. WHEELER, INC., 1991 Wisconsin ave. nw. EM. 6277.

DE SOTO—PLYMOUTHS
Late and older models, to suit your taste. See your direct dealer:
FALLS CHURCH GARAGE, INC.,
Lee Highway at Hillwood Ave.
FA. 2300 Open Evenings

DE SOTO, 1947
Custom club coupe. Original finish. Fully equipped. A-1 mechanical condition. Today's special at $1,295.
Mayflower Motors, Inc.
1125 15th St. N.W. RE. 4232

DODGE—1946 Custom Sedan. Has Fluid Drive, r. and h., fog lights, spotlight; beautiful blue finish. A real car buy at $995. Capitol Motor Co., Inc., Silver Spring Packard Dealer. 7911 Georgia ave. nw. SH. 3900.

DODGE—1946 Custom sedan; Fluid drive, radio, heater, fog lights, spotlight, beautiful blue finish. A real bargain at $995. Guaranteed. CAPITOL MOTOR CO., INC., 7911 Ga. ave. nw. SH. 3904. "Silver Spring's Packard Dealer."

FORD—1947 Tudor de luxe; heater; seat covers. This is a one-owner car. Perfect condition. Low mileage.
HUNTER MOTORS
901 Prince St., Alex., Va. OV. 1439.

FORD—1949 custom 2-door, radio, heater, seat covers, w.w. tires. Excellent mech. cond. French gray finish. $1365. Open Saturday, 10 to 4. CAPITOL CADILLAC-OLDS CO. 1222 22d St. N.W. NA. 3300

FORD—'50 2-door, custom de luxe, 8-cylinder; radio, heater, seat covers; would like to trade for an older car. Can handle notes. Will sell for substantially less than list price. Call Mr. Edmonston. HO. 4351.

FORD, 1947
Convertible. Original Tuscan tan finish. Equipped, heater and white wall tires. Mechanically A-1. Priced to sell at $1,095.
Mayflower Motors, Inc.
1125 15th St. N.W. RE. 4232

FORD, 1935
Sedan. Clean, original finish. $145. $45 down.
CITY MOTOR SALES
2521 Bladensburg Rd. NE. TR. 9674

FORD—1950 Custom made 4-door sedan, fully equipped, will take notes and good older car for cash. Call DI. 1865 or JA. 4-4570, eves., Mr. Lamar.

FORD—1948 "8" Super De Luxe. $1,095. Original light gray finish. Like new. Unusually clean interior, plastic covers, r. & h. Excellent rubber and mechanical condition; body good and tight. Must be seen to appreciate. Guaranteed. TREW MOTOR CO., 6th and Fla. ave. ne. FR. 1732.

HUDSON—'48 club coupe. Must be sold to settle estate. 17,000 actual miles. Overdrive and drivemaster. OT. 9486.

HUDSON—'49 Club Coupe "8" Super Modern; r. and h., Drivemaster trans. Very low mileage. Like new in every way. Guaranteed. $1695. Capitol Motor Co., Inc., Silver Spring Packard Dealer, 7911 Ga. ave. nw. SH. 3900.

HUDSON—1949 club coupe, Super "8"; radio, heater, Drivemaster trans., very low mileage, like new in every way. Guaranteed. A real buy for only $1,695. CAPITOL MOTOR CO., INC., 7911 Ga. ave. nw. SH. 3904. "Silver Spring's Packard Dealer."

LINCOLN—1949 Sedan; beautiful blue finish; radio, heater and custom-made nylon seat covers; excellent mechanical condition; $1,795. Open Sat. 10 to 4. CAPITOL CADILLAC-OLDS CO. 1222 22d St. N.W. NA. 3300.

LINCOLN—1949 Cosmopolitan sport 4-door sedan; beautiful black finish, white sidewall tires, radio and heater, plastic seat covers, overdrive. Car looks and runs like new. $2,395 cash. Owner, OX. 2630; evenings, CH. 0999.

MERCURY—'47 convertible, R. & H. Spotlight, $1145, terms. JA. 4-0523.

MERCURY, 1949
Club coupe. Dakota gray. Fully equipped; low mileage. Only $1,695.
Mayflower Motors, Inc.
1125 15th St. N.W. RE. 4232

MERCURY—'49, a one-owner car that has had perfect care. Price, $1695. Terms arranged. SH. 7588.

NASH—'41 4-dr.; excellent appearance and mechanical condition. $355. Alexandria Nash Lot, 1705 Mt. Vernon ave. AL. 9024. Open 'til 9.

NASH—'49 Airflyte 4-door, 2-tone blue; overdrive, radio, W. E. heater, tailored plastic seat covers, twin bed feature, directional signals. $1725. Written guarantee. Alexandria Nash Corp., Montgomery at N. St. Asaph st. ALexandria 2330. Open 'til 9.

NASH—'46 4-dr. Ambassador; excellent appearance; perfect mechanical condition. $985. Alexandria Nash Lot, 1705 Mt. Vernon ave. AL. 9024. Open 'til 9 p. m.

OLDSMOBILE—1949 "88" club coupe, with the amazing Rocket engine. Beautiful 2-tone green finish is perfect. All extras. $1995. Thirty cars in stock; most makes, most models.
PAUL BROS., Oldsmobile
5220 Wisconsin Ave. NW. WO. 2161.

OLDSMOBILE—'36 sedan, r. and h., fair cond., reas. AP. 2855.

OLDSMOBILE—1948 Futuramic convertible. Perfect black paint, new tires, radio and heater. A magnificent automobile that "has everything." The price is $1795.
PAUL BROS., Oldsmobile
30 Cars in Stock; Most Makes, Most Models
5220 Wisconsin Ave. NW. WO. 2161.

OLDSMOBILE — 1946 "78" Sedan. Driven only 14,000 miles. Cannot be told from new. Black finish. Guaranteed. $1295. Capitol Motor Co., Inc., Silver Spring Packard Dealer, 7911 Georgia ave. nw. SH. 3900.

OLDSMOBILE—1949 model 98 de luxe Sedan; radio, heater, seat covers and sun visor; excellent mechanical condition; 2-tone green finish. $2,395. Open Sat. 10 to 4. CAPITOL CADILLAC-OLDS CO. 1222 22d St. N.W. NA. 3300.

OLDSMOBILE—'49 convertible "98." Hydramatic, radio and heater, white sidewall tires; driven only 2,000 miles. Never titled. Priced at only $2,745.
KNOX OLDSMOBILE CO.
7 New York Ave. N.E. RE. 6444.

PACKARD, 1946
Super Clipper "8" 4-door. Equipped with overdrive. Original green finish. A-1 mechanically. The buy of the week at $1,045.
Mayflower Motors, Inc.
1125 15th St. N.W. RE. 4232

PACKARD—1942 Clipper sedan; has radio, heater; beautiful black finish, clean thruout. Only $595. CAPITOL MOTOR CO., INC., 7911 Ga. ave. nw. SH. 3904. "Silver Spring's Packard Dealer."

PACKARD—'48 club sedan; r. h.; this is an exceptional value, worth much more than the price of $1,639. See it and we're sure you'll want it. LOVING MOTORS 14th and N Sts. N.W. HO. 4560.

PACKARD—Late 1948 4-dr. sedan, 145 h.p. Electromatic and overdrive; r. and h., seat covers; 22,500 miles. Excellent cond. $3350 new; will take $1795. Call owner, OV. 1693.

PACKARD '48
Club sedan. Beautiful car; fully equipped; one-owner car. $1,639.
LOVING MOTORS
14th & N Sts. NW. AD. 8005. HO. 4560

AUTOMOBILES, SALES 97

PACKARD—1941 Convertible. Radio, heater. Only $295. WHEELER, INC., 1991 Wisconsin ave. nw. EM. 6277.

PLYMOUTH—1938 Convertible. Only $295. WHEELER, INC., 1991 Wisconsin ave. nw. EM. 6277.

PLYMOUTH — 1941 Sedan. Clean. Only $495. WHEELER, INC., 1991 Wisconsin ave. nw. EM. 6277.

PLYMOUTH—1946 Club Coupe. Special de Luxe model; heater; guaranteed. $1095. Capitol Motor Co., Inc., Silver Spring Packard Dealer. 7911 Georgia ave. nw. SH. 3900.

PLYMOUTH—'41 2-dr. Heater and seat covers. $395. Cox Motor Co., 5002 Wisconsin ave. nw. OR. 1220.

PLYMOUTH—1946 club coupe; special de luxe; low mileage; has heater; guaranteed at $1,095. CAPITOL MOTOR CO., INC., 7911 Ga. ave. nw. SH. 3904. "Silver Spring's Packard Dealer."

PONTIAC—1946 "6" 4-dr. Streamliner. An outstanding value at $1,095. This is what the trade considers a clean car in every detail. Come for demo. R. & h.; guaranteed. TREW MOTOR CO., 6th and Fla. ave. ne. FR. 1732.

PONTIAC—1947 2-door Sedan; radio, heater and seat covers, black finish; $1,095. Open Sat. 10 to 4. CAPITOL CADILLAC-OLDS CO. 1222 22d St. N.W. NA. 3300.

PONTIAC—1939 2-door sedan; radio, heater, clean interior and body, good motor and tires. Can finance. $25 down; total price $250. RE. 5867. 801 H st. nw.

PONTIAC—1948 station wagon; light green finish; fully equipped. A steal at only $1395. Thirty cars in stock; most makes, most models.
PAUL BROS., Oldsmobile
5220 Wisconsin Ave. NW. WO. 2161.

PONTIAC 1947 "6"
Sedanette. Only 20,000 miles on this like-new automobile. A-1 perfect.
WILLIAMS & BAKER NASH
2819 M St. N.W.
RO. 8700 — Open evenings.

STUDEBAKER—'49 Comdr. 2-dr.-4-dr.; r., h., o'd.; $1,495; $95 down. Metropolitan Motors, N. Y. ave. and Bladensburg rd.

STUDEBAKER—1947 Champion, Regal de Luxe, r. and h., low mileage. Exceptionally clean car. $1195. Capitol Motor Co., Inc., Silver Spring Packard Dealer, 7911 Georgia ave. nw. SH. 3900.

STUDEBAKER—'42 Commander Skyway 4-door sedan. Original mileage approximately 17,500 miles. Cash sale by sealed bids. Closing time for bid, noon February 6th. Award, if any, February 8th. Red Cross reserves right to reject any or all bids. Inspect and get bid from The American National Red Cross, 18th and E sts., nw., Mr. Grayson Smith.

STUDEBAKERS—Late and old, from your direct dealer. Benning Motors, 1600 Benning rd. ne.

STUDEBAKER—'47 4-dr. and 2-dr.; equipped; $890; $50 down. Metropolitan Motors, N. Y. and Bladensburg rd.

STUDEBAKER—1947 Champion, Regal de luxe; has radio, heater; very low mileage, exceptionally clean car at $1,195. CAPITOL MOTOR CO., INC., 7911 Ga. ave. nw. SH. 3904. "Silver Spring's Packard Dealer."

NEW TAXICABS
'49 Plymouths Special De Luxe
Painted Any Association Color
$100 Down Includes Tags & License
See Miss Pierce or Mr. Brannon at:
1006 H St. N.W.
RE. 2780

Did you know?
That your 1940 or 1941 auto!
will make a down payment on a 1950 Mercury?
See Us Now!
GRADY MOTORS
Lincoln-Mercury
7809 Wisc. Ave., Beth.
OL. 7400 'til 9 P. M.

POHANKA SERVICE, INC.
Used Car Department
1140 20th St. N.W.
EX. 8307
'48 STUDEBAKER Commander convertible. Dark green finish. Black top $1345
'47 PONTIAC Convertible. Cream with black top. Radio, heater, seat covers, spotlight $1295
'47 PACKARD Clipper 4-door sedan. Green finish. Completely equipped $1195
'47 CHEVROLET 2-door town sedan. Original black finish $965
'48 CHEVROLET Fleetmaster 4-door sedan. 2-tone gray finish. White-wall tires. R. and H. $1195
'40 PONTIAC "8" black 4-door. Radio, heater, seat covers $395
'41 OLDSMOBILE "76" 4-door. Standard transmission, heater, seat covers $465
CASH, TRADE, or G. M. A. C. PLAN

DON'T
Just Spend Your G.I. Check
INVEST IT
in one of these Personally Indorsed Values
'48 BUICK 2-Dr. Sedanette. Blk. Low mileage. Like new $1645
'47 HUDSON 4-DR. Sedan. R.&H. $1065
'47 FORD 4-Dr. Sedan. R.&H. O.D. Grey $1095
'41 HUDSON 4-Dr. Sed. New paint, g'd tires $495
'41 OLDS 4-Dr. Sedan R.&H. $475
'40 PACKARD 4-Door Sedan $495
'40 Stude 2-Door Sedan $250
'34 HUDSON 4-DOOR Sedan. New tires $150
'37 DODGE 4-Door Sedan $175
MANY OTHERS
CALL CARL
MOTORS, INC.
Hudson Dealer
Used Car Dept. GE. 3716
5949 Georgia Ave. N.W.
Open Evenings and Sunday

'41 BUICK 4-Door
Fully equipped. A quality car, $495.
AUTO SALES CO.
50 Mass. Ave. N.W.
EX. 8887 'til 9 P.M.

AUTOMOBILES, SALES 97

STUDEBAKER—1947 Champion Club Coupe. An unusually clean car throughout. Original finish and interior are excellent. See this outstanding value at $1,165. R. & h.; guaranteed. TREW MOTOR CO., 6th and Fla. ave. ne. FR. 1732.

STUDEBAKER, 1937
Sedan, with 1946 motor. $125.
CITY MOTOR SALES
2521 Bladensburg Rd. NE. TR. 9674

STUDEBAKER—'48 conv. cpe.; r., h., o'd., w.w. tires; $1,395; $95 down. Metropolitan Motors, N. Y. ave. and Bladensburg rd.

McKEE PONTIAC
"Pontiac Means McKee"
1828 L St. N.W. ST. 7100

WITH AN OK THAT COUNTS
'39 BUICK Clb. Cpe. Good buy Good transportation $245
'47 CHEVROLET sedan delivery Ideal for light or heavy delivery $945
'48 CHEVROLET 4 door. Blk. Heater, covers, excellent cond. $1345
'48 PONTIAC 4 dr. R. & H. Excellent cond. low mileage $1395
'49 FORD Fordor. R. & H., defroster; low mileage A clean car $1395
'46 CHEVROLET ½-Ton Panel. Excellent Cond. Clean as a whistle $695
'47 CHEVROLET Suburban Carryall Truck, buy of the day $745
MANY OTHERS
"Only Postwar Cars Guaranteed"
Williams CHEVROLET CO., INC.
1339 East-West Highway Silver Spring, Md. Tel. SHepherd 3400
HOURS: Daily 8 A.M. to 9 P.M. Sat.: 8 A.M. to 4 P.M. Sun.: 12 Noon-4 P.M.

'40 DODGE 4-Door
Fine condition. Very good tires. Low down payment. Full price $325
AUTO SALES CO.
50 Mass. Ave. N.W.
EX. 8887 'til 9 P.M.

Again, at Cipco*
*Coast-In Pontiac Co.
'47 OLDS. Sedanette "66"
Hydramatic, radio, defroster, back-up lights, original smart blue finish. It had one careful owner. LOW DOWN PAYMENTS $1199
407-427 Florida Ave., N.E.
AT. 7200—Open Eves.

Buicks! Buicks!
Late—Old Models
Any color, any body style, also other models available.
Emerson & Orme
Buick—Est. 1910
1139 17th St. at 17th & M Sts. N.W. Just Drive In or Call
DI. 1162

'49 MERCURY
6-Pass. Club Coupe
Jet black, R.&H., immac. cond. Serviced in our own shop thruout its life. New car guar. $1745
Cash, trade or terms
50 Others to Choose
Montgomery-Stubbs Motors
Lincoln-Mercury
3715 Bladensburg Rd. N.E.
AP. 2929 Open 9 to 9, Sun., 1 to 5

'41 Stude. 4-Door
Fine condition. Will afford you fine transportation, $395.
AUTO SALES CO.
50 Mass. Ave. N.W.
EX. 8887 'til 9 P.M.

SPRING SPECIAL
EARLY, AIN'T I?
Well, anyway, here's a real spring buy for you. A brand new 1949 Chrysler T and C convertible coupe with black panels and that cool looking yellow upholstery. Come in and look at it and you will agree with me it is the smartest looking car on the road. It's America's most luxurious motor car. The last word in fine styling yet has all of Chrysler's famous comfort-room-safety and unexcelled performance.
And the price, sure it's high, everything that's any good is high but now listen to this—we promise to save you at least $800 in the purchase of this fine car. That in itself is savings enough to pay for that vacation you are now planning. So plan to come in and see it in one of Virginia's most modern show rooms, and shop in luxury and comfort.
AL'S MOTORS, INC.
Chrysler-Plymouth Dealer
3910 Wilson Blvd., Arl.
Phone CH. 4100
Ask for Mr. Warren

VETERANS—ACT NOW!
Any Veteran who buys a used car with his insurance check has a $25 credit purchase.
Large Selection of
LATE MODEL & PRE-WAR CARS
To Choose From
Falls Church Garage, Inc.
De Soto-Plymouth
Lee Highway at Hillwood Avenue
FA. 2300—Call Now!

AUTOMOBILES, SALES 97

STUDEBAKER—'50 Starlite club cpe.; r., h., o'd.; $1,795; $300 under list. Metropolitan Motors, N. Y. ave. and Bladensburg rd.

'49 DE SOTO
Custom 4-Door Sedan
Fluid drive, R. & H., seat covers, many extras. Immaculate cond. Deep maroon. An outstanding buy $1195
Cash, trade or terms.
50 Others to Choose
Montgomery-Stubbs Motors
Lincoln-Mercury
3715 Bladensburg Rd., N.E.
AP. 2929 Open 9 to 9. Sun. 1 to 5

AUTOMOBILES, SALES 97

ALL LATE MODELS—Fair prices to be found at ATLAS MOTORS, 804 Bladensburg rd. ne. TR. 9279.

Ford Convertible '46
has new top, good tires, fine condition. Low down payment. Full price only $895!
AUTO SALES CO.
50 Mass. Ave. N.W.
EX. 8887 'til 9 P. M.

WANTED!!! WANTED!!!
500 USED CARS
We need them now, do not sell your car until you have talked to us. We will give you the high dollar either on future delivery of a Plymouth, Chrysler or straight out sale. Make this your last stop. Pick up the cash for your car.
OVER 20 YEARS OF FAIR DEALING
AL'S MOTORS, INC.
Northern Virginia's Largest Chrysler-Plymouth Dealer
3910-11-24 WILSON BLVD., ARLINGTON
CH. 4100 Open From 8 A.M. to 9 P.M. CH. 4100

TRUCKS, SALE 93

• CLEARANCE •
HANDLEY'S "HAND PICKED" GUARANTEED TRUCKS
'44 FORD — Chassis & Cab. Has 158-inch wheelbase, dual tires. Cab in perfect condition. New reconditioned engine just installed in our shop. Easy terms. $565
'46 INT'L. — K5 Van. This is an unusual truck in both condition and appearance. Ideal for furniture business or moving bulky articles. Like new for business just starting and at a great saving. Easy terms. $895
'47 STUDE. — Commercial Green Pick-Up. Equipped with canopy top. Looks and runs like new. Ready for any job. Your old truck as down payment, balance easy terms. $745
'46 CHEV. — Pick-Up. Finished in dark green. Tires and mechanically A-1. Your old truck as down payment, balance easy terms. $625
HANDLEY MOTOR CO.
28 Years Your Ford Dealer
3730 Ga. Ave. N.W. RA. 3118

Parade of TRUCK VALUES

PICKUP AND EXPRESS

MAKE AND MODEL	PRICE	DESCRIPTION AND DEALER
'48 FORDS PICKUP	$895	2: your choice at $895; 8-cylinder; 4-speed transmission; excellent. MONROE FORD CO. 1237 East-West Hwy. SLigo 7801.
'47 STUDEBAKER ½-TON PICKUP	$595	Excellent running condition; very clean; heater. BILLHIMER & PALMER 4801 BALTIMORE AVE. WA. 8777. WA. 0902.

LIGHT DELIVERY AND PANEL

MAKE AND MODEL	PRICE	DESCRIPTION AND DEALER
'41 CHEVROLET PANEL	$250	½-ton; looks and runs good. Cash, terms or trade. Herson Auto & Appliance Co. 8th and O Sts. N.W. DE. 4700
'39 CHEVROLET PANEL	$95	½-ton; if you're looking for a truck with lots of mileage left and good transp., this is it. It's a good buy. HERSON AUTO & APPLIANCE CO. 8th and O Sts. N.W. DE. 4700.
'41 CHEVROLET ½-TON PANEL	$345	Body and mechanically perfect. PARKWAY MOTOR CO. (Ford) 3051 M St. N.W. MI. 0185.
'40 PLYMOUTH SEDAN DELIVERY	$245	A bargain. MONROE FORD CO. 1237 East-West Highway SLigo 7801
'37 FORD SEDAN DELIVERY	$175	MONROE FORD CO. 1237 East-West Highway Silver Spring SLigo 7801
'41 CHEVROLET ½-TON PANEL	$425	1-owner truck; excellent motor, body, paint and tires; terms. STOHLMAN CHEVROLET, Inc. 3289 M ST. N.W. MI. 1646.
'48 FORD ¼-TON PANEL	$345	Sturdy, economical; looks new; has 8,000 miles; ideal for any light delivery, such as drugs, liquor, flowers, etc. LOGAN (Ford), 1111 18th st. nw. DI. 5803. Open eves. and Sun.
'46 WILLYS ALUMINUM TOP	$675	This will service you beautifully for light deliveries. WILLYS of WASHINGTON 1824 L St. N.W. RE. 4677

STAKE AND PLATFORM

MAKE AND MODEL	PRICE	DESCRIPTION AND DEALER
'46 CHEVROLET PLATFORM	$695	1½-ton; excellent mechanical condition; 1 owner; guarantee. HICKS CHEVROLET, INC. (Formerly McMahon Chevrolet) 1240 Upshur St. N.W. GE. 0100.
'49 STUDEBAKER 1-TON PLATFORM	$995	Low mileage; excellent condition; ideal for farm or general hauling. 2109 BENNING ROAD N.E.

CAB AND CHASSIS

MAKE AND MODEL	PRICE	DESCRIPTION AND DEALER
'49 WILLYS FULL TOP & SEAT	$1325	Driven very little. Save on this. WILLYS of WASHINGTON 1824 L St. N.W. RE. 4677
'46 INTERNAT'AL METRO 1-TON	$895	Package style, perf. mech. cond. and appearance; must be driven to appreciate; special today only; newly painted red. Billhimer & Palmer, 4801 Balto. ave. WA. 8777. WA. 0902.

DUMP

MAKE AND MODEL	PRICE	DESCRIPTION AND DEALER
'48 FORD 2-TON C.O.E.	$1195	Dump truck in very good condition; 2-speed rear axle; clearance lights; 3-yard body. At: 2109 BENNING RD. N.E.
'48 CHEVROLET DUMP	$1600	2-ton with 3-yard dump body; A-1 cond. thruout; practically new tires. GMC TRUCK AND COACH 30 M St. N.W. ME. 0505.
'45 FORD 6-TON DUMP	$695	85-horsepower engine; smooth running truck that will more than service you. PARKWAY MOTOR CO. (Ford) 3051 M St. N.W. MI. 0185.
'48 FORD F6 DUMP	$1495	2-speed rear axle; Gar Wood dump body and hoist; excellent tires. PARKWAY MOTOR CO. (Ford) 3051 M St. N.W. MI. 0185.
'45 FORD DUMP	$795	2½-yard body MONROE FORD CO. 1237 East-West Highway Silver Spring. SLigo 7801.
'48 CHEVROLET 2-TON DUMP	$1495	Excellent condition; 8.25x20 10-ply tires; 2-speed rear; guar.; terms. STOHLMAN CHEVROLET, Inc. 3289 M St. N.W. MI. 1646.

SEARS ROEBUCK AND CO.

it's June in January with bouquet intimates of

NYLON

Charmode
THE RIGHT WAY TO SAY WOMEN'S INTIMATE APPAREL

color-bright . . . feather-light
soft as a whisper NYLON

Charmode girdles

$2.98

Lovely as the first wisp of spring! Magical, easy-to-launder, dry-in-a-wink, dainty sheer ALL nylon girdles. Dreams come true with light figure control; wonderful down stretch to fit all heights. Choose yours in small, medium and large sizes. All in six soft spring pastels . . . AND at Sears thrifty, hard-to-believe small price.

Corset Dept., Sears Wisconsin, Bladensburg and Arlington

matching floral pastel NYLON

Charmode bras

Pastel partners for girdles and garter belts. Nylon taffeta trimmed in dainty nylon lace. Choose yours in A and B cup, sizes 32 to 36, with fashion plunging neckline.

$1.00

Corset Dept., Sears Wisconsin, Bladensburg and Arlington

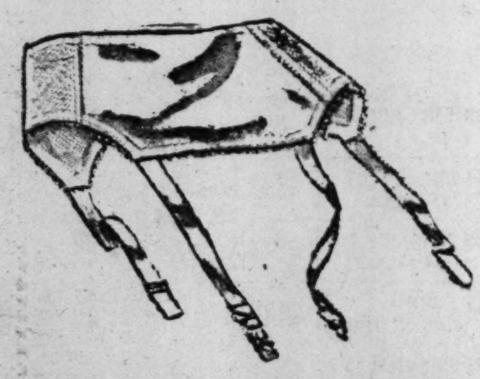

pretty as spring . . petal-soft NYLON

Charmode garter belts

Free 'n' easy hose support with dainty nylon taffeta front, nylon marquisette sides. Sizes 24 to 30 in all six pastels at Sears thrifty price.

$1.00

Corset Dept., Sears Wisconsin, Bladensburg and Arlington

FLORAL PASTEL NYLON

Choose these dainty intimates in six "mix and match" spring pastels of rose pink, lilac, lavender, daffodil yellow, forget-me-not blue, gardenia white and leaf green.

Support Our NATIONAL SYMPHONY

Shop Today and Saturday 10 to 9 . . . Free Parking

A most precious possession . . . your eyesight. Have your eyes examined now by Dr. Mercury at Sears Wisconsin Ave. store's modern, scientific Optical Dept.

pert sueded rayon cuff gloves

Convertible cuffed gloves that may also be worn cuff up. So versatile, so smart! Gray, brown, black. Sizes 6½ to 7½.

98c

Glove Dept., Sears Wisconsin, Bladensburg and Arlington

soft rayon faille dressy handbags

So compact, so versatile! Large enough to carry your needs, small enough for daintiness. Pouches, boxes, clutch types. Wanted colors.

$1.95

Plus Fed. Excise Tax

Handbag Dept., Sears Wisconsin, Bladensburg and Arlington

low price rayon dresses

exciting new fashions

dramatic spring colors

A bevy of "fashion-firsts" to set your head a-whirl. Advance spring dresses sparkling with brand new touches in jeweled trims . . . soft drapery . . . stunning details. See colorful, dancing prints . . . soft solid tones, in a wide variety of rich rayon fabrics and colors. Most wonderful of all . . . the price is so low you can afford two. In misses', women's, juniors' and half sizes.

$5.65

Ready-to-Wear Dept., Sears Wisconsin, Bladensburg and Arlington

blousettes in rich fabrics

98c to $2.95

Pretty, feminine blousettes . . . smartly styled, accurately sized. In a wide variety of flattering shades. Solid colors or attractive prints. You'll want several to round out your wardrobe!

Neckwear Dept., Sears Wisconsin and Bladensburg

feature dress . . .

"fantasy" print in subtle tones, deep V-throat; peg-top skirt with tiered hip pockets.

Easy Terms on Purchases of $20 or More! Ample Free Parking!

"Satisfaction guaranteed or your money back" **SEARS**

911 Bladensburg Rd. N.E. (2) FRanklin 7500
Wisconsin Ave. at Albemarle (16) GRdway 1122
3800 Wilson Blvd., Arlington, Va. GLeasant 2572

The Washington Post

WASHINGTON: FRIDAY, JANUARY 27, 1950

By Henry Rohland—The Washington Post

THE cluttered bit of kitchen artillery that Miss Mary Turner (left) is showing to a young assistant, Miss Ellen Bono, is the first electric range, built 40 years ago.

Home Service 'Pioneer' Reminisces

T-Model Car—and Stove—Just a Memory Now

By Lucia Brown

TWENTY-FIVE years ago, a red-haired girl in a T-model Ford made the first home service call for a power company in the Washington area.

Yesterday, Miss Mary Turner, chic and pretty as ever, observed her quarter-century anniversary as head of the department she started.

Her employers—the Potomac Electric Power Co.—gave a party in honor of the event at Electric Institute. The festivities also marked the seventh anniversary of Home Service Daily, the company's popular radio feature with Elinor Lee on WTOP.

Reminiscing about past years in home service work was the order of the day—and Mary Turner had plenty to reminisce about.

When she started to work, the electric range was a high-slung affair with bow legs and a temperamental oven, a far cry from today's sleek, accurate equipment. Her company offered only one service in the home—calls on customers to give advice about the proper use of the range.

Many Services Today

Today, they have many services—cooking schools, kitchen planning, home lighting, recipe booklets, radio program, lecture demonstrations in schools, and the home calls. Her department in 1925 consisted of one—and that one herself, a scared little pioneer—while today there are 20 on her staff.

"I used to get so cold driving that T-model I often had to stop and sit on my hands to warm them," Miss Turner recalls. She and her first assistant, Miss Elizabeth Fisher (who is still with the department), both had plenty of weird experiences in those early days.

Once, Miss Fisher called on a hermit who was nevertheless progressive enough to enjoy electric-cookery. He had a huge pan stretching over two burners of the range and a foot-high stack of flapjacks.

"You must be planning a big lunch," said Miss Fisher.

"Oh no!" he replied. "I cooks up a batch of 'em, then eats on 'em all week."

Remember First School

MISS TURNER remembers her first cooking school only too well. Just three people turned up at the old power company building at 14th and C sts. nw. (In later years, she was to teach a school attended by 4000).

Then there was the time Miss Fisher was explaining the electric oven in a customer's kitchen. The customer's husband came in, spied Miss Fisher leaning over the oven and thought it was his wife. Playfully, he booted her into the oven, much to Miss Fisher's surprise—and his, too, when he saw his wife standing in the corner!

Miss Turner, a Washington native, attended Notre Dame Academy and George Washington University. She was not long out of school when she took over the home economist's job, one of the first of its type in the country.

Her department today has been widely recognized as outstanding. McCall's Magazine gave it an achievement award and other companies study it as a model.

"Home Service Daily," the radio program started in 1943, has attracted a total of 207,000 calls for assistance and booklets. (Most popular item has been its "Holiday Recipes.") With talented home economist Elinor Lee in charge, it received several wartime citations, has earned widespread recognition since as a homemaker's helper. One hundred faithful listeners—picked at random from the files—were guests at yesterday's party.

Fish, Chicken Budget Buys This Week

FISH, chicken, and pork all offer good chances to buy main dishes at budget prices over the coming wekend.

BEST FISH BUYS are sea bass, white and yellow perch, Boston and Spanish mackerel, and fillets of haddock and flounder. A few shad are poking their noses over local fish counters and there's a good supply of swordfish, but these are a luxury item. Shrimp prices are high and the supply is scarce, too.

FRYING CHICKEN WEEK—it's in progress right now—is designed to call your attention to the great abundance of tender lightweight chickens. How about a sizzling platterful with good cream gravy? To make it, mix 2 tablespoons flour and 2 tablespoons drippings and all the little brown bits left in the frying pan. Add gradually—with constant stirring—1½ cups cold milk. Cook slowly until smooth and thickened. Season to taste and serve hot.

DRIED BEANS AND PEAS are among the most plentiful foods for the current week, says the Department of Agriculture. They suggest a dish of succulent black-eyed peas to go with that country-fried chicken.

Fashion Show Gets Extras

All This, and Philanthropy, Too!

By Peggy Preston

THE ways things are adding up, it looks as though Tuesday's benefit fashion show-luncheon at the Mayflower is going to be the biggest and best yet.

Sponsored by the Women's Board of Providence Hospital, proceeds will go toward furnishing a nursery in the proposed new hospital. To further this aim, here is what the committee, headed by Mrs. James Fadeley, is offering ticketholders:

A parade of dramatic gowns, the handiwork of Castillo, designer for Elizabeth Arden . . . Dazzling jewels by Cartier . . . Chance of a roundtrip flight to Puerto Rico and a week's stay at the new Caribe Hilton in San Juan . . . Four Arden models, imported from New York for the occasion, their ranks to be augmented by several of Washington's own lovelies . . . Miss Arden, herself, as guest of honor.

And, of course, a good luncheon, slated for 12:30 p. m. sharp in the hotel's main ballroom.

Nor is that quite all. Mrs. Lawrence Wood Robert, jr., is lending her necklace of black pearls, bequeathed her by Evalyn Walsh McLean. It's to be worn with one of Castillo's more fabulous evening gowns. Another member of the Robert household will participate in the charity project. Mrs. Robert's dapper French poodle, Co-Co, will take his turn on the runway. His costume: a hat designed for him by Miss Arden.

Holiday Theme

THEME of the show will be "A Winter Holiday in the Caribbean," a fitting background for the spring and summer collection.

John Greer, local decorator and display artist, is staging the show with a backdrop of Puerto Rican symbols. All this ties in with another feature of the event, a chance to win a roundtrip to the island and a stay at the swank Caribe Hilton. This is being sponsored jointly by the Cardinal Squadron, local group of the Air Force Association, and the Hilton Hotels International.

Television fans will have an opportunity to see a condensed version of the fashion show Friday night on the "Meet Mrs. Markel" program. Two Arden models will fly from New York for the telecast and will show eight of the Castillo gowns.

More than 60 costumes will be featured at the luncheon. They will range from suits and day dresses to spectacular evening gowns for which Castillo, a Spanish-born designer who trained in Paris, is well known. Red, the color he always prefers, is strong throughout the group, but his favorite for spring is yellow, which is offered in a variety of shades.

First Showing

THIS will be the first showing of the Castillo collection for spring outside of New York. It will be returned to that city the same night and be shown at a charity event there the following day before an estimated 3000 persons.

Fashion show committee members include Lady Berendsen, honorary board member; Mrs. Howard Mitchell, Mrs. Francis Little, Mrs. A. Magruder MacDonald, Mrs. Charles E. McEnerney, Mrs. Joseph Monoghan, Mrs. J. Raymond Raedy, president of the board, and Mrs. Victor Skinner.

New Magazine Makes Debut

FLAIR, newest publishing venture of Cowles Magazine, Inc., making its debut on newsstands today, challenges women to express their own individuality in fashion and the home, as well as in the arts.

The home theme is highlighted by a beautifully illustrated article on the Paris house of the Duke and Duchess of Windsor. In the fashion department, Flair urges every woman to choose unerringly the clothes and colors that are right for her, regardless of "what fashion dictates."

Published by the editors of Look and Quick, Flair's staff is headed by Fleur Cowles, wife of Gardner Cowles, president of Cowles Magazine, Inc. An associate editor of Look, she achieved editorial distinction as organizer and director of the women's department of that publication.

Her staff includes George Davis as managing editor; Louis-Marie Eude, art director, and Arnold Gingrich, general manager.

Paris editor of Flair is Margaret Thompson Biddle.

ROYAL blue taffeta is artfully cut to create an apron effect in this floor-length gown from Castillo's spring collection which will be shown at a benefit luncheon Tuesday at the Mayflower Hotel. The event is being sponsored by the Women's Board of Providence Hospital

Cantacuzene Cousins Wed In St. Paul's Church, London

London, Jan. 26 (AP).—A great-great-granddaughter of President Ulysses S. Grant was married today to a descendant of an Emperor of Constantinople.

The bride was lovely Barbara Hanbury-Williams, 19, and the bridegroom, Prince Michael Cantacuzene, 35. They are cousins.

Miss Hanbury-Williams is the daughter of Sir John Coldbrook Hanbury-Williams, chairman of the huge British rayon and textile combine, Courtauld's, and a director of the Bank of England.

The bride is the granddaughter of Madame Cantacuzene of Washington, who was Julia Dent Grant. The bridegroom is her nephew.

The prince is sales manager for a French rayon firm.

The wedding was performed in historic St. Paul's Church. It was followed by a reception at the Dorchester Hotel. The couple kept their honeymoon plans a secret, but said they will live in France.

Julia Grant, granddaughter of Abraham Lincoln's hard-fighting general, was married to Michael Cantacuzene, uncle of the present prince.

She was the grandmother of the former Princess Zenaida Cantacuzene, who became the wife of Sir John in 1928 and is Miss Hanbury-Williams' mother.

The house of Cantacuzene descended from an Emperor of Constantinople in 1342.

Carnegie Fashions To Aid Heart Fund

A fashion show and luncheon will be given on Valentine's Day, February 14, in the Shoreham's Blue Room as a benefit for the Washington 1950 Heart Association campaign.

The event will feature a pre-season showing of new spring fashions by Hattie Carnegie and will be presented under the direction of Julius Garfinckel & Co. Nancy Osgood will be commentator and Gene Archer, popular singer, will entertain.

ANNOUNCING

a new shop for
fine women's apparel

OPENING FRIDAY, JANUARY 27

Our Spring Collection
offers the highlights of
exciting fashions, priced
to suit everyone.

An unhurried charming atmosphere with warm personal attention

Claire Dratch
9:30 to 6
Fri. 'til 9
7215 Wisconsin Ave.
OLiver 7282
BETHESDA, MD.
COATS, SUITS, DRESSES and SPORTSWEAR

COLONY HOUSE

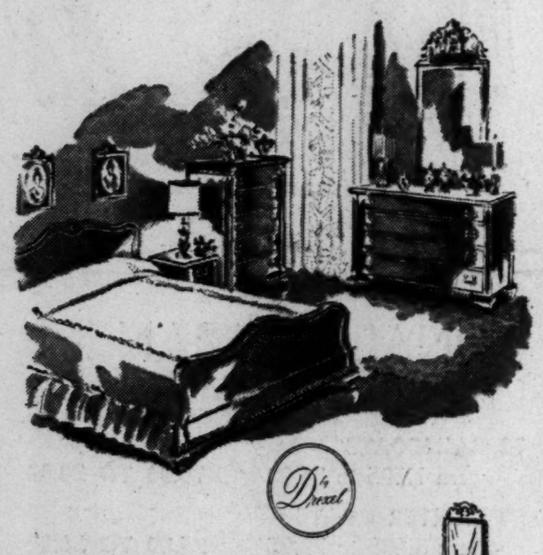

WENTWORTH HOUSE
Open Stock Bedroom

Dresser and mirror, chest and bed..... $269

Three basic pieces at an astonishingly low price start this handsome bedroom in softly gleaming, beautifully figured mahogany on selected hardwood. All hand rubbed finish and extras like dust-proofing, center-guiding, feather touch drawers. Seldom do you get so much for so little.

Mr. and Mrs. Chest	159.00		
Mr. and Mrs. Dresser	129.50	Double or Twin Bed	55.50
Mirror	39.50	Dresser Base	92.00
Chest on Chest	119.00	Chest	99.00
Poster Bed	65.00	Dresser Mirror	22.50
Night Table	29.75	Vanity	92.00
Bench	19.00	Swing Mirror	28.00

COLONY HOUSE
4244 Connecticut Avenue
Open Every Night Until 9, Saturday Till 6

RIZIK BROS.

SALE

Final Reductions on

COATS

Group of Untrimmed Coats..... $58-$68
Formerly $89.75 to $110

Group of Fur-trimmed Coats.... $138-$178
Formerly $195 to $395

Group Velvet-trim Coats..... $89.75-$98.75
Formerly $135 to $165

Rizik Bros. Washington
1108 Connecticut Avenue

No C.O.D.'s No Exchanges All Sales Final

FINAL SALE

	Regular	NOW
18 SUITS	45.00	25.00
13 SUITS	35.00	20.00
8 SHORT COATS	29.95 35.00	20.00
3 SHORT COATS	45.00	25.00
2 SHORT COATS	55.00	35.00
23 COATS	49.95 to 100.	30 to 60
DRESSES	UP TO 16.95	8.00
DRESSES	UP TO 25.00	12.00
OTHER DRESSES	29.95 to 39.95	20.00
HANDBAGS	5.00	3.50
HANDBAGS	3.00	2.00

20% to 50% OFF
Entire Stock of
LINGERIE & ROBES

Jean Matou
OF BETHESDA
7115 Wisconsin Ave. WI. 1500
Open Friday Evenings 'Til 9:00 P. M.

the rave of Co-Eds
from coast to coast

PIXIE BOOTS

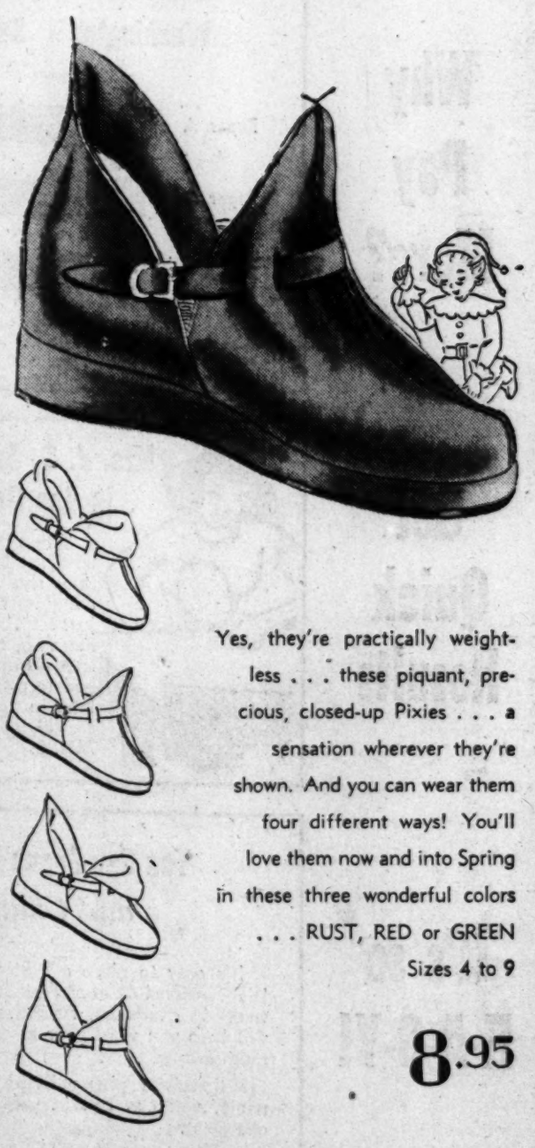

Yes, they're practically weightless . . . these piquant, precious, closed-up Pixies . . . a sensation wherever they're shown. And you can wear them four different ways! You'll love them now and into Spring in these three wonderful colors . . . RUST, RED or GREEN
Sizes 4 to 9

8.95

HAHN *73rd year*
1207 F 7th & K 14th & G
* Silver Spring, Md. * Open Evenings

Too hungry to sleep?

ENJOY AS IS . . OR WITH WHAT-HAVE-YOU

YMS Ladies' Shop

clearance

Dresses

15—$12.95 to $16.95 Dresses, broken sizes, 9 to 18 ..... $5
40—$14.95 to $29.95 Dresses, broken sizes, 9 to 20 ..... $10
15—$25 & $29.95 2-pc. wool knits, 10 to 18 ..... $14.85

Suits

11—$39.95 Gabardine Suits, 10 to 18 ..... $28
4—$49.95 Sheen gabardines, 12 and 14 ..... $38
2—$55 Grey Sharkskin, size 18 ..... $38

Winter Coats

2—$39.95 Wool fleece coats, 9 and 13 ..... $17.85
2—$49.95 Broadcloth toppers, 8 and 10 ..... $19.85
12—$45 and $55 Coats, some zip-lined, 9 to 18 ..... $28
7—$49.95 to $59.95 Untrimmed coats, 9, 14, 16, 18 $38
9—$59.95 to $69.95 Untrimmed coats, 10 to 18 ..... $48

Furred Coats

11—$65 to $98 Trimmed coats $48
9—$98 Fur-trimmed coats, 9 to 18 ..... $68

Robes ¼ to ½ off

2—$14.95 Navy housecoats, 10 and 12 ..... $7.85
20—$14.95 to $22.95 Robes, 10 to 20 ..... $11.45
1—$35 Lounging pajamas, size 14 ..... $18.85
4—$17.95 3-pc. Travel Pajama sets, 36 and 38 ..... $8
2—$12.95 Lounging Pajamas, 12 and 18 ..... $3.85
7—$6.95 Quilted bed jackets, 12, 14, 16 ..... $3.85

Sportswear

5—$16.95 Velveteen jackets, 10 to 16 ..... $10.85
1—$16.95 Fur fabric skirt, 14 ..... $6.85
1—$16.95 Glen plaid skirt, 10 ..... $8.85
7—$5.95 to $8.95 Skirts, 10 to 18 ..... $3.85
33—$4.95 Nylon crepe blouses, 32-38 ..... $3.65
16—$5.95 to $8.95 Blouses, 30-38 ..... $2.85
8—$10.95 Evening skirts, 10 to 16 ..... $6.85
11—$29.95 Corduroy raincoats, 8 to 18 ..... $17.85

No Mail, C.O.D. or Phone Orders

The YOUNG MEN'S SHOP
38th Year at 1319 F Street

Tea and Talk Will Entertain Kenmore Group

There'll be a tea and talk at the Sulgrave Club for members of the D. C. Chapter of the Kenmore Association on Thursday, February 9.

Mrs. Horace Smith, national secretary of the association will lecture on Kenmore, historic Fredericksburg home of Betty Washington, sister of George Washington. Films of this outstanding example of colonial architecture will accompany the talk.

The committee in charge of the tea consists of Mrs. Edward Russell True, jr., District of Columbia Regent of the Kenmore Association; Mrs. Albert J. Bewley, vice regent; Mrs. J. Holmes Branson, jr., Mrs. Chester M. Carre, Miss Mary Kay Lewis, collateral descendant of the original owners; Mrs. Fred A. Mitchell, Mrs. Norman L. Munster, Mrs. Thomas H. Taliaferro, first District regent of the association, and Mrs. George Y. Worthington.

Mrs. Smith will bring with her for sale at the tea a quantity of tasty gingerbread mix, a delicacy served at Kenmore, made from the recipe used by Mary Washington when she entertained the Marquis de Lafayette.

CAN YOU PREDICT OR PLAN THE SEX OF YOUR BABY?

Recent discoveries indicate that the day is coming when parents will know the sex of their child months before birth—and perhaps even plan its sex. For the latest scientific developments on this subject read Parade's story, "Girl or Boy" this Sunday in

The Washington Post

Fashion Communique:

Duchess Really Wears The New Short Length; She's Got Figure For It

By Mary Van Rensselaer Thayer

THIS AND THAT OF A LOVELY WEEK

Want to know what the Duchess of Windsor wore when she dined with the Douglas MacArthurs 2d? A short, short, street-length evening dress, so expensively simple as to be almost indescribable, of goldy-caramel satin. It was extremely decollete with plain narrow shoulder straps, the intricate drapery of the medium full skirt continuing up bodice to decolletage. Her Grace's slippers were plain and gold. And, contrary to the current craze for gobby necklaces, the Duchess' wonderfully youthful throat was unadorned. Her main jewels were a pair of diamond clips, brilliant as searchlights, side by side at neckline. The dress, incidentally, could have been worn only by a woman with a perfect, really perfect, figure.

Enchanted Evening, For True

WIND-UP of the Clark Cliffords' magnificent Anderson House reception honoring the Vice President and Mrs. Barkley was tremendous fun. The President and Mrs. Truman stayed for over an hour, greeting friends in the long gallery. Then, after eight, when only one hundred or so guests remained, things started really humming.

Downstairs the younger element were dancing; upstairs the more static refreshed themselves. Suddenly, a Romeo and Juliet tableau evolved.

The Vice President, chatting on the ballroom balcony, was spotted by Mrs. Barkley and diva Rosa Ponselle standing below. Rosa signalled the orchestra, linked arms with the Veep's bride, then sang "Some Enchanted Evening." Later, the orchestra stilled, she played her own accompaniment to "Ava Maria," one of Ponselle's favorite songs.

Dancing continued, and the Vice President stepped onto the floor, twirling with sure, snappy footwork. A point of etiquette arose, was settled immediately. It would never do to have the Vice President cut in on different ladies. So the ladies reversed, leapyear-wise—and cut in on him! And was Barkley a belle!

His only rival as attention attracter was not his bride—but his mother-in-law! Mrs. Roy Rucker, on from St. Louis to see the fun, attended a few of the giddy round of parties staged for the newlyweds.

This Will Top Them All

SPEAKING of parties, after the Morris Cafritz' February 3 soiree, there'll be a party to end all parties for the Barkleys. It's to be given February 6 by members of the Women's National Democratic Club. Absolutely everything is going to be super-super and decorations will be out of this world.

To give a small idea of the floral magnificence in store—orchids will be flown in from California, camellias from the South, while Mrs. Claude Pepper is personally supervising a shipment of one hundred dozen gladiolas from that opulent State, Florida!

Heading up all this excitement will be Mrs. Clinton Anderson, Mrs. Clifford Davis, Mrs. Estes Kefauver and Mrs. A. S. M. Monroney, while Mrs. J. Borden Harriman and Mrs. Tom Connally will chairman a committee for inviting distinguished guests. Mrs. Woodrow Wilson, of course, will be one of the stars. The way to get asked to this gorgeous jamboree is to know a member of the club—they're allowed to ask their friends. Don't miss it—it'll be something to tell any and all future grandchildren!

Governor Turner Takes Bow

THOUGH this space has been privileged meet only a handful of State Governors, for our money the one with the most all-around appeal is Roy Turner of Oklahoma.

Immensely successful as cattle and oilman, he's almost painfully modest, keeps his voice keyed low, listens more than he talks. But he does talk, his sincere sense of dedication to country and home State is inspiring as it is reassuring.

The Governor, who drops in regularly on Washington, was honor guest at a Tuesday cocktail party by Carlene Roberts, the smart Oklahoman pocket-size Venus, who's vice-president of American Airlines. Governor Turner, who composes music and writes lyrics, sat down at the piano, after most of the guests had left to play and sing his latest song. Mr. Turner, incidentally, wore one of the best looking tobacco brown suits ever seen in these parts.

Silver Tea to Benefit Normandy Town

MRS. WILLIAM CORCORAN EUSTIS will give a silver tea today at her Georgetown home for the benefit of Vire, a Normandy town which was destroyed by American bombs in June, 1944. The tea is sponsored by the St. Matthew's Committee of which the Right Rev. John K. Cartwright is honorary chairman, and Mrs. Eustis is chairman.

At the table for prizes will be Countess de Boisgelin and Madame De Margerie of the French Embassy. In charge of donations are Mrs. Henry Cabot Lodge, Mrs. Archibald Alexander, Mrs. James J. Wadsworth, Mrs. Lauriston Hardin, Mrs. James P. Hendrick, Mrs. G. T. Emmet and Mrs. Eugene Carusi. Mrs. Charles Dewey and Mrs. Peter Dewey will be at the small sales table.

Mrs. Corcoran Thom, Mrs. Robert Walsh and Mrs. Lee Warren will take their turn serving tea and others who will preside will be Mrs. Raymond Tartiere, Mrs. Daniel W. Bell, Mrs. William Arnold, Mrs. C. P. Cabell, Mrs. Edward Brooks, Miss Mary Sheridan, Countess de Marenche and Mrs. George Scriven.

Mrs. Alan Pargellin, Miss Katharine Hooker, Mrs. J. J. Edwards and Miss Jean Summerlin will be assistant hostesses. At the door to collect donations will be Mrs. Robert Dunlap, Mrs. David E. Finley, Mrs. George Erwin and Miss Alice Dodge.

Gen., Mrs. Collins Fete Sir Gerald Templer

SIR GERALD TEMPLER, vice chief of staff of the British army, was the guest in whose honor the Chief of Staff of the United States Army, Gen. J. Lawton Collins, and Mrs. Collins entertained at dinner last evening at their quarters at Fort Lesley J. McNair.

In the company were Sir Kenneth Crawford, who accompanies Sir Gerald; Maj. Gen. Sir William Morgan, Gen. and Mrs. Clifton Cates, Gen. and Mrs. Raymond McLain, Admiral and Mrs. Arthur Davis, Maj. Gen. and Mrs. Leroy Irwin and Mrs. Jesse Matlack.

Visit in Miami Beach

Mr. and Mrs. Sylvan King have been in Miami Beach for a vacation of several weeks, stopping at the Caribbean Hotel.

SALE
1/3 OFF
last two days
THE MEXICAN SHOP
1216 Connecticut Ave. N.W.
Entrance Around Corner on Jefferson Place

RE. 8436
DAILY 9:30-6
SAT., 10-5

the Stork Set
821 NINETEENTH N.W.

Applause for a Jumper

That's perfect for every occasion . . . wear it with or without your prettiest blouse for double duty. Navy or black rayon faille. Sizes 9 to 15.

$8.95

Mail Orders Filled
REpublic 7021
Open 10 'til 6

Fashions FOR THE TIME OF YOUR LIFE

Open Friday evening until nine—

FOR IMMEDIATE WEAR OVER SUITS OR DRESSES, A CHECKED WOOL TWEED COAT IN GREEN OR RUST TONES

49.95

Gretchen Cole
INCORPORATED
BETHESDA, MARYLAND

7244 WISCONSIN AVENUE

CLEARANCE SALE

Mary Elizabeth inc

Absolutely Most Drastic Reductions Ever Offered

All Sales Final - No Returns

Parking Space Now Available in Front of Shop

1715 Connecticut Avenue - NOrth 1862

Store Hours: Monday Through Saturday, 9:30 to 5:30

FINAL CLEARANCE

		NOW
12	RAINCOATS were 17.95 to 35.00	10.00 TO 20.00
50	WINTER COATS were 39.95 to 79.95	25.00 TO 50.00
5	WINTER SUITS were 35.00 to 59.95	15.00 TO 35.00
00	CREPE & WOOL DRESSES were 10.95 to 69.95	7.00 TO 30.00
10	EVENING DRESSES were 22.95 to 110.00	15.00 TO 60.00
40	BLOUSES were 3.95 to 8.95	1.00 TO 3.00
30	SKIRTS were 5.95 to 14.95	1.00 TO 4.00
50	SWEATERS were 3.95 to 12.95	2.00 TO 8.00
9	ROBES were 10.95 to 49.95	7.00 TO 25.00

ALL SALES FINAL NO C.O.D.
ALL GOODS SUBJECT TO PRIOR SALE

Gretchen Cole
INCORPORATED
BETHESDA, MARYLAND

7244 WISCONSIN AVENUE

Diamonds, Sapphires grace this handsome Universal Watch and Bracelet in burnished fourteen-karat yellow gold. 760.00
(Federal tax included)

R. Harris & Co.
JEWELERS AND SILVERSMITHS SINCE 1874
F AND ELEVENTH STREET, N. W.

Quality • Reliability • Prestige

Compare the Rates—Compare the Results

Post Want Ads Produce Quick Results at Lower Cost

Why Pay More?

Compare the Want Ad Rates of Washington's Sunday Papers

*Minimum Ad—1 Time

Paper A	$1.05
Paper B	72¢
Post	Only 66¢

*Even lower cost per day when you take advantage of The Post's reduced rates on multiple insertions. Schedule your ad for a week, and cancel it as soon as you get results.

Get Quick Results

Mrs. J. S. Sells Ping Pong Table in One Day With a Post Ad

When Mrs. J. S. of Forest Hill Rd. advertised a ping pong table for sale, she never suspected that so many Post readers were looking for just such an item. By 8:30 Sunday morning, the day the ad appeared, she had made the sale and then she had to disappoint many who called later in the day. "The phone rang steadily all day long," reported Mrs. S.

It's so E-A-S-Y!

You Can Phone in Your Ad – *and Charge it!**

It's easy to place a Post want ad. Dial NAtional 4200 and ask for Classified. A courteous, trained ad writer will help you word your ad for maximum results.

*If there's a phone listed in your name, you can call in your ad and charge it.

The Washington Post NA. 4200

Town Topics

Mimosa Frames Australia Day Buffet

By Elizabeth Maguire

TYPICALLY Australian were the mimosa blossoms and crayfish tails at the embassy luncheon held yesterday in celebration of Australia Day. Guests included well over 100 diplomats and officials and their wives, invited by the Ambassador from "down under" and Mrs. Makin to have luncheon with them buffet style.

The bright yellow mimosa blossoms which centered the buffet are the national flower of Australia, and the crayfish tails served as the main dish are known as the Australian lobster. There's a roaring traffic, they say, in crayfish tails, which are flown every week from Australia and sold along the Eastern seacoast from New York to Atlanta.

Yesterday's luncheon also included New England turkey, Virginia ham, salads, fruits and various cakes baked in the embassy kitchen. Some had lunch and chats around the buffet, but the warm sun tempted quite a few to balance plates on the terrace outdoors.

Guests included the Ambassador of Great Britain and Lady Franks, the Ambassador of France and Mme. Bonnet, the Ambassador of Belgium, Baron Silvercruys; the Ambassador of Norway and Mme. Munthe de Morgenstierne, the Ambassador of Italy and Signora Tarchiani, the Ambassador of Sweden and Mme. Boheman, the Ambassador of the Union of South Africa and Mme. Jooste, and many other top diplomats and their wives.

From the State Department came the Deputy Undersecretary and Mrs. Dean Rusk, the Assistant Secretary of State and Mrs. Willard Thorp, the Assistant Secretary of State and Mrs. George McGhee, Chief of Protocol and Mrs. Stanley Woodward and others. Duties at Capitol Hill, for the most part, prevented Senators and Congressmen from attending.

An investiture ceremony was held at noon in the drawing room of the embassy when the Ambassador, on behalf of the Australian government, bestowed the Commander of the Order of the British Empire on Maj. Gen. Clovis Byers, USA, and the Officer of the Order of the British Empire on Col. William Townsend of the Australian Military Services.

Indian Official Celebrates Republic

INDIA became a Republic yesterday, and her Ambassador to Washington, Mme. Pandit was in New Delhi for the historic occasion. Here at the embassy, the Charge d'Affaires and Mme. Sen held a reception from 6 to 8 p. m. for members of diplomatic and official society.

Spring flowers in yellow and white were placed around the drawing room, and the French windows opened wide onto the terrace where many of the guests gathered for cocktails. Mme. Sen wore a Banaras sari of purple and gold, and the gathering was further enriched with many other saris in colors of deep blue, emerald green, gold, silver and pastels.

Top diplomats and officials and their wives numbered nearly 300. The popular host and hostess said farewell to many of them, as they are leaving the middle of next month for Rome, Italy, where Dr. Sen will serve as Ambassador for his country.

Portuguese Ambassador Saying His Farewell

WASHINGTON is about to lose one of its best-looking diplomats. The Ambassador of Portugal, Pedro Theotonie Pereira, is leaving in a week or so for Lisbon, and yesterday he invited some 800 friends in to say farewell. He has been away from his country for 14 years, only two and half of these having been spent in Washington.

Assisting the Ambassador to receive yesterday were the Counselor, Manuel Rocheta who serves as Charge d'Affaires in the absence of an ambassador, and his wife, Senhora de Rocheta. Members of diplomatic official and residential society attended the reception.

Admiral, Mrs. Carney Are Dinner Guests

THE Deputy Chief of Naval Operations, Vice Admiral Robert B. Carney, and Mrs. Carney were honored at a dinner last night given by Capt. and Mrs. Victor C. Barrinegr, jr.

Senorita Bernardino Gives Farewell Party

SENORITA MINERVA BERNARDINO, newly appointed Minister of the Dominican Republic to U. N., was hostess at a farewell luncheon yesterday at the Mayflower for Senora de Feliz, wife of Col. Frank Feliz, retiring Military Attache of the Dominican Embassy.

Other guests were Senora de Cohn, wife of the Minister-Counselor of the Dominican Embassy; Senora de Bernardino, wife of the Charge d'Affaires of the Dominican Republic in Cuba; Mrs. Ellen Woodward, Senora Amalia de Castillo Ledon, chairman of the Inter-American Commission of Women; Mrs. Jerre Boggs, Senora de Contreras, wife of the Counselor of the Dominican Embassy;

Announce Daughter's Birth

Capt. Lyle L. Koepke, USN, and Mrs. Koepke of Arlington, Va., announce the birth of a daughter, Taffy Grace, on January 21, at the United States Naval Hospital in Bethesda, Md.

Vacation at the Cloisters

Mr. and Mrs. G. Calvert Bowie are spending several days at the Cloisters at Sea Island, Ga. Also there from Washington are Mr. and Mrs. Edgar N. Brawner and Mr. and Mrs. Thomas J. Groom.

SEARS ROEBUCK AND CO.

Shop Friday and Saturday 10 to 9, Monday Through Thursday 10 to 6.

SPECIAL

WATCH REPAIRS

- Main Springs
- Stem and Crown
- Set of Hands
- Rock Crystals

1.50 EACH

Regularly $3. Above price does not include work done on chronograph or cylinder watches.

SEARS

Watch and Jewelry Repair Dept.
911 Bladensburg Rd. N.E. (2) FRanklin 7500
Wisconsin Ave. at Albemarle (16) ORdway 1122

Jelleff's
F Street
Silver Spring, Bethesda,
4473 Connecticut Ave.
Shirlington

"Spellbound"

Mademoiselle's prettiest new shoes on two feet!

This latest Spring bound pump sensation is such a gay deceiver! It begins as an opera pump, then daringly scoops out the face to your very toes! Blithe flatterer in black patent with high or medium heel $14.95

or in Balenciaga suede with high heel $15.95

Jelleff's—Shoe Salon—Fourth Floor, F Street

Jelleff's
F Street
Silver Spring, Bethesda,
4473 Connecticut Ave.
Shirlington

This way to Spring!!

Jelleff's—Silver Spring open this evening!

Support Our NATIONAL SYMPHONY

The PRINT Way

to Spring is flower-strewn and colorful!

Costume Print for Misses. Tie collar, big-sleeved bolero slips off for "after five" . . . reveals a social minded dress, bare of arm, back interest pleats. Gold, royal or green rayon with black print. Sizes 10 to 18. $25

Misses' Dress Shop—Second Floor, F Street, and All Branches Stores

Shirtwaist Print for Juniors Pure silk! Fashion-winged collar and cuffs and standout pocketed skirt. Royal and green, green and fuchsia, toast and brown print Sizes 9 to 15. $14.95

Junior Deb Shop—Fourth Floor, F Street; Shirlington and Silver Spring Stores

Women's Sunburst Print and cardigan jacket of bright, bright red wool. Sheds at first warm breeze to a shirtwaist dress—important and new with pleat front skirt. Black or navy rayon print. Sizes 14½ to 22½. $22.95

Women's Dress Shop—Second Floor, F Street; Silver Spring and 4473 Conn. Ave. Stores

Head-way Into Spring

—the velvet touch on crisp little straws!

Bunny ears of rayon velvet perk up the pillbox of candy straw that you wear with a forward tilt this Spring. $5.95

The bonnet of Milan-type straw with deep brim and rolled rayon velvet edging and button. $6.95

Profile candy straw nestles rayon velvet bows. $5.95

The gob hat of Milan-type straw cuffed 'n' buttoned in rayon velvet. $6.50

Navy, Black and Brown Solid Colors and Spring Colors with Contrast!

Jelleff's—Budget Millinery—Street Floor, F Street; Also Bethesda, Shirlington, 4473 Conn. Ave. and Silver Spring

Jelleff's
Children's Shops
Silver Spring
Shirlington
4473 Conn. Ave.

Subteen Cottons!

Checks and Plaid set-off with crisp white collar of pique, tiny cuffs to match . . . shiny round buttons that fasten pockets of carry-all size. Green, wine or navy cotton. $7.95

Shirtwaist Dress in big, bold stripes . . . no sleeves at all. White pique collar for a little-boy look . . . self bands make full skirt look even more so. Green or brown, Dan River chambray. $5.95

Both sizes 10 to 14.

Acts AT ONCE to Relieve
BRONCHIAL COUGHING
(CAUSED BY COLDS)
Prescribed By Thousands of Doctors!
PERTUSSIN *must* be good when thousands of Doctors prescribed it for years. PERTUSSIN acts *at once* to relieve such coughing. It actually 'loosens up' phlegm and makes it easier to raise. *Safe. Effective. Pleasant tasting, too.* PERTUSSIN

Arts Workshop Center Schedules New Courses

Registration for new classes in painting, writing, acting and dancing may be made at the Workshop Center of the Arts, 2020 Massachusetts ave. nw., 7 to 9 p. m. each night this week.

The arts courses, most of which meet one evening a week, also include photograhpy, sculpture, clay modeling, music and art appreciation.

Maryland Girl Honored

Miss Shirley Warner, daughter of Dr. and Mrs. Fayette S. Warner of Kensington, Md., was elected a member of the Queen's Court for the annual Vermont Junior College Winter Carnival which will be held February 10.

Gifford's
Ice Cream and Candies

Sweet VALENTINES are these heart-centered Ice Cream Rolls . . .

Left: Fancy Ice Cream Roll with Center of Strawberry Ice Cream . . . surrounded by our extra rich vanilla ice cream . . . topped with pink whipped cream.
90c a quart

Right: Heart-Center Ice Cream Roll with center of tantalizing raspberry ice . . . surrounded by vanilla ice cream. As pretty as it is good!
70c a quart

For parties, order your rolls in advance. We will slice them in 6, 7, or 8 servings, and pack in dry ice.

Our 3 stores are open every day, including Sunday, from 10 A. M. to 11 P. M.

Silver Spring 8101 Georgia Ave. — Bethesda 1623 Wisc. Ave. — Arlington, Va. 5555 Lee Highway

Mary Haworth's Mail

Married Two Years, Couple Fights Fiercely Much of the Time; Man Has Violent Temper and Help-Seeking Wife Admits She's No Angel

DEAR MARY HAWORTH: I have been married two years and can honestly say that the only times I've been completely happy were on my first and second honeymoons. When Bill and I are home (we live with his mother) we don't agree on anything. We are always fighting and three different times we came to blows, as a result of which I would pack up and go home to my mother.

Later Bill would come to me crying, saying he was sorry and it wouldn't happen again. At these times his mother would tell me not to go housekeeping with him as he might kill me, because he has a very violent temper. However, on the rare occasions when we aren't fighting he is wonderful to me, kind in every way.

I know I am no angel and can be pretty mean myself when in the mood, and my brother says all my troubles with Bill are my fault, that I antagonize him until he gets so mad he wants to sock me right and left. My father left us when I was quite small (so was my brother) and mother worked hard to provide for us. She never told us what to do, consequently I always did as I pleased; and now the business of taking orders just doesn't agree with me.

Wife's Relatives Like Her Husband

ALL MY RELATIVES like Bill, and all say that our fights are my fault. On our wedding day, my father told Bill that he loved him like a son, but he also warned him he was never to hurt me, or he (my father) would kill him. That may sound strange to you, but I know what truth is in it.

After my last fight with Bill I called my uncle to get my father's address and my uncle advised me not to complain to my father; he said I would regret it as long as I lived. I know if I did complain to father he probably would kill Bill, for in his own way he has always watched over me especially, as I was his pet.

Bill's mother is completely nice and kind, but I think my first mistake was in going to live there. Now I have a chance to start housekeeping but I don't know whether to risk it. Bill and I have been getting on fairly well recently and he has tried not to hit me since the last time I left him, but when he is mad we sometimes go for weeks without speaking. Should I "call quits" while we are young enough to forget; or should I try our luck at housekeeping? I've tried to decide this alone and cannot. Please help me. F. B.

Man and Wife Are Much Alike

DEAR F. B.: I don't agree with your brother's claim that your troubles with Bill are all your fault. Any man who uses his fists to settle an argument, especially with his wife when his temper is hot, and who repeatedly resorts to this type of persuasion, is still in diapers psychologically. He is colossally unready to step into double harness, because at every bump in the road or jerk on the reins he is going to set up a howl, lose his head and start giving his sidekick a bad time until his hostile reactions simmer down.

However, it seems to me that you and Bill are two of a kind, with very much the same list of shortcomings and no doubt a lot in common on the good side also, if only you knew how to develop that good in your own and each other's nature. But alas, the rub is that when one begins to fret, the other gets tough, I suppose—this being your customary defense against criticism (his, too)—and then it's a battle to show who can act toughest and deal the most hurt.

Such behavior signifies great distress of personality, also dark ignorance of how to help oneself, how to get on the beam that leads to expanding happiness in intimate exchange. It is a pitiful attempt to sustain emotional communication when love is (or seems to be) absent from a relationship on which one feels dependent for vital security.

Emotionally Sick, Completely Stymied

YOU SAY you are no angel and can be pretty mean when in the mood—and that, I gather, is when you feel (unconsciously) bereft of protective sympathy, and are savagely "taking out" on someone in your path your bitter dissatisfaction with nearly everything that's happened to you thus far. Not realizing, of course, that you could vastly improve the quality of your experiences if first you changed yourself for the better.

More recently you've been doping yourself imaginatively with fantasies of your father's being your own private Superman and dragon slayer—due to the threat he voiced on your wedding day. All of which indicates that you are emotionally sick, desperately anxious and completely stymied—and it's no wonder you can't decide what to do about your marriage. You urgently need skilled firsthand help to "get right" with yourself, before you take on more responsibilities,—and my advice is to search out a clergyman who will guide you to a really good family relations counsellor in your city.

M. H.

Mary Haworth counsels through her column, not by mail or personal interview. Write her in care of The Washington Post.

Mrs. Fields to Head Dental Auxiliary

Mrs. Raymond Fields was installed president of the Women's Auxiliary, Washington Alumni Chapter, Alpha Omega Dental fraternity at the annual installation dinner on January 17.

Officers installed with Mrs. Fields were Mrs. Milton Cohen, first vice president; Mrs. Max Silverman, second vice president; Mrs. Harry Roush, corresponding secretary; Mrs. George August, recording secretary; Mrs. William Binder, financial secretary; Mrs. Louis I. Keren, treasurer, and Mrs. Herman Brodie, editor.

1210 F Street N.W.

Friday and Saturday

Shoe CLEARANCE

A Group of

MACKEY STARR
and
JOHN MARINO

Handcrafted Shoes

$17.95

Formerly $29.95 to $39.95

NAVY, BLACK or BROWN

Not All Sizes in All Styles

SHOE SALON, Second Floor

Erlebacher
Washington, D.C.

Ask Anne

Where to Buy Raviolas, Cheese

Can you tell me if and where raviolas (cheese stuffing) and Scamoza cheese for pizzas can be bought here? F. W.

Several local shops carry these supplies for making Italian dishes. The telephone number of one located on Morse st. ne., is Trinidad 9323. Another, on Georgia ave. nw., can be reached by telephoning Georgia 0698.

About September, a recipe for pizzas appeared in one of the papers, I believe it was The Post. Can you help me to get a copy as I would like very much to make it and have lost the recipe? A. P.

A recipe called "Pizza Variation," using pork sausage, appeared in The Post in September in one of Lucia Brown's columns from the Chicago Food Editors Conference. Here it is:

PIZZA VARIATION

Dough:

3 tablespoons shortening
1½ cups sifted flour
2 teaspoons baking powder
½ teaspoon salt
½ to 2/3 cup milk

Filling:

1 pound pure pork sausage meat
⅛ teaspoon thyme
½ clove garlic
1 cup shredded cheese
1 cup drained cooked whole tomatoes

Make a biscuit dough with the first five ingredients. Knead six times. Roll out to fit into a 9-inch shallow cake pan.

Brown sausage meat in skillet. Pour off drippings. Add thyme and minced garlic, then spread meat mixture over biscuit dough. Cover with cheese, then top with tomatoes. Bake in hot oven (450 degrees) about 25 minutes or until biscuit is baked. Serve hot, cut into wedges, for luncheon or supper dish. This recipe serves six.

We need help! We're moving into our new home next month and would like to have a housewarming. How do we go about it? Are written invitations necessary, and what would be suitable for refreshments? Are the guests expected to bring gifts? V. J.

There are almost as many different kinds of house-warmings one might have as there are houses. However, the tone of such a party is generally gay and informal.

If you'd like as many friends as possible to see your new quarters, you might have an open house—say between the hours of 5 and 7 in the afternoon or 8 to 10 in the evening. For refreshments, you could have punch, (or tea and coffee), little sandwiches and cakes, nuts, and candies—the sort of food that can be served from a buffet as guests come and go.

Invitations could be telephoned or written on some of the pretty little fold-over cards now sold at stationery counters. Guests aren't expected to bring gifts to such a party, but sometimes do.

We moved into a new house and already a child has left its fingerprints on the wallpaper. What can I do to try and remove them? Can I put anything, such as cellophane, around the archways to prevent further marks? E. M.

Often, you can remove such marks with the dough type of wallpaper cleaner, sold in most housewares departments and paint stores. If the spot left by the fingers is quite greasy, you may have to resort to a poultice treatment.

Mix Fuller's earth or cornstarch with carbon tetrachloride to a soft paste and apply to spot on wall, thinning it out near the edges. As it dries, it will absorb the grease. Remove later with a soft brush.

Houseware's sections of department and even 5-and-10-cent stores sell "wall guards" of thin clear plastic that can be fastened to the wall in places where spotting is likely.

We should like to replace the worn rush seats of two antique chairs. My husband wants to do the job himself if he can obtain the necessary rush or a fiber substitute. Can you direct me to a firm handling such materials? M. Y. S.

I do not know of anyone here in Washington selling real rush. However, you can get imitation rush from at least one local company (National 3621). This seems to be what is generally used nowadays and it looks very much like real rush when the job is completed. Usually, the seats are covered with a coat of white shellac for extra protection and finish.

I would appreciate your giving me detailed instructions on how to make a bed properly. S. L. H.

Here's a step-by-step outline of how to achieve a really well-made bed—one that is comfortable and won't always be pulling loose and letting in cold air.

(1) Spread mattress pad smooth.

(2) Spread bottom sheet right side up, even and straight, with center crease exactly in center of bed and wide hem at top.

(3) Tuck sheet in at head and foot of bed.

(4) Make "hospital" or mitered corners on all four corners. Do this by picking up edge of sheet about 15 inches from foot of bed, lifting up into a diagonal fold, then laying fold on mattress. Tuck the part of the sheet that is left hanging, under the mattress. Then drop the diagonal fold, pull smooth and tuck under mattress. Be sure sheet is smooth.

(5) Spread top sheet right side down, even and straight, with wide hem at top.

(6) Tuck sheet in at foot. Make mitered corners at foot only.

(7) Spread blankets on, one at a time. Tuck in at foot, mitering corners. Tuck in at sides and turn top sheet down over blankets.

(8) If desired, spread third sheet or blanket cover over blankets, mitering corners and tucking in sides.

(9) Plump up pillows and place at head of bed.

(10) Adjust bedspread. If the spread is not fitted, it will handle better if mitered corners are made at the foot.

Anne answers questions through her column only. We regret that time does not permit telephone or direct mail replies. Address queries to Anne, Room 408, Washington Post, Washington 4, D. C.

WOODWARD & LOTHROP
10th 11th F and G Streets Zone 13 Phone District 5300
BRANCH STORES—Bethesda, Maryland The Pentagon, Virginia

Silver-plated Holloware Very, very Special

350 pieces . . . each a hard-to-believe low

and that little price includes Federal tax $5.94

Enjoy . . . or put aside for gifts . . . shining silver plated on copper. The beautiful serving pieces you have wanted . . . imagine a 12-inch covered vegetable dish for just $5.94. A 16-inch well-and-tree platter with the same small price tag. And, priced separately, but for you to assemble in a treasured set . . . coffee pot, and sugar-and-cream-twosome . . . each $5.94, that means only $11.88 for a set you have longed to own . . . a glorious gift. Come early . . . 350 pieces at this price are very few.

W&L—Silver Room, First Floor

A MOTHER with a figure like this?

And Why Not . . .

Splendid results are obtained through our exclusive methods by young mothers desirous of restoring their youthful figures after childbirth. Lax muscles are toned, obesity is overcome and pelvis bones and internal organs are encouraged to resume their normal positions. While the extra weight of pregnancy is disappearing, spot reducing is successful in reducing the ankles, large calves and heavy thighs, as well as the hips and waistline.

For a Free Figure Analysis
Call EX. 4204

Bill Hutzell's
PHYSICAL FITNESS CLUB
1719 K St. N.W. EX. 4204
Just Off Connecticut Avenue

TERRIFIC SAVINGS!

SEARS ROEBUCK AND CO.

sale

Shop Today and Saturday 10 to 9
Free Parking

New York Buying Office Coat Surplus Sacrificed!

dramatic clearance shorties and toppers

Coats At Less Than Wholesale Cost!

$15 FORMERLY $24.95 TO $35

STYLES TO SUIT YOU—
UNTRIMMED TOPPERS

Styles with flattering back interests, flared back details, bright new buttons and smart cuffs. Choose from all wool fleeces, bold sport plaids, fur fabric lined in gray, brown or black, suedes, tweeds and colors.

$30 FORMERLY $65 TO $79.50

DISTINCTIVELY STYLED
FUR LINED SHORTIES

Lovely coats of fleece and broadcloth fabrics, with fur linings of beaver dyed coney, ocelot stencil dyed lapin, beaver dyed mouton lamb, and tinjona and baby lamb. Each distinctly styled with Kerrybrooke details. Choice of colors.

UNTRIMMED WOOL WINTER TOPPERS
Junior and Misses' Sizes, Formerly $39 to $42.50 ..... $30

"Satisfaction guaranteed or your money back"

SEARS
911 Bladensburg Rd. N.E. (2) FRanklin 7500
Wisconsin Ave. at Albemarle (16) ORdway 1122
2800 Wilson Blvd., Arlington, Va. CHestnut 7722

The Original 'Silver Spring'

Ghosts Give Way to Furniture Display in Old Manse

A FAMOUS OLD HOUSE—silent the past few years save for the uneasy footsteps of an occasional ghost—will be this area's newest furniture store.

It's the Blair-Lee house, Maryland edition. Built by Francis Preston Blair, member of President Jackson's "Kitchen Cabinet," it was his country home and the original "Silver Spring" for which that Maryland town was named. The P. J. Nee Co. has leased and restored it to show "traditional furniture in a traditional setting." It opened to the public yesterday.

The world has come galloping almost to the door of old "Silver Spring" since it was built around 1842. Apartment houses, filling stations and shopping centers surround it, but the 29-room mansion has clung tenaciously to a sizeable strip of its lawn, its holly hedge, boxwood, magnolia and pine trees.

The Nees have done a beautiful job of restoring the rambling, thick-walled house. It's of white-painted brick with iron grillwork trim. Inside, to quote manager Robert Craig, the arrangement makes it a "cross between a furniture store and a home."

In the dining room, you'll find dining room furniture. Ditto for living and drawing rooms, bedrooms and nursery. True, there's a bit more furniture than you'd find in a home, but the arrangement still gives you a wonderful chance to see just how these fine antique reproductions are going to look in a traditional setting.

Even the kitchen—with its 6-foot-wide fireplace—will be furnished the old-fashioned way. But next to it there will be a room where the most modern kitchen equipment will be shown.

Colorful Life Coming Up

SPEAKING of interior decorating, seems you're going to live a colorful life in the near future.

Color—loud and lavishly used—keynoted nearly all the exhibits in the annual Home Furnishings Show in Chicago recently.

The moderns had the most of it, but even traditional furniture ruled out monotonous tones. Magentas, reds, blues, greys and yellows brightened the picture everywhere.

Ranch House on Rise

THE RISE of the ranch house is going to have a big effect on decorating this year, they say.

At the Chicago Home Furnishings Show, it was reflected in nubby weaves, outdoor prints and colors, furniture detail and more drawer space.

Traditional furnishings got a good play at the show, too, though. Chippendale and Sheraton were in the lead, with Georgian coming third.

Some of the old-fashioned things were scaled down to fit our tight modern houses. One firm, for instance, showed a "love chair" in Robin Hood green, a compromise between a wing-back chair and a love seat. Another name for this new piece is "mother-and-daughter" chair, a cozy place for the two to sit and read by the fire. LUCIA BROWN

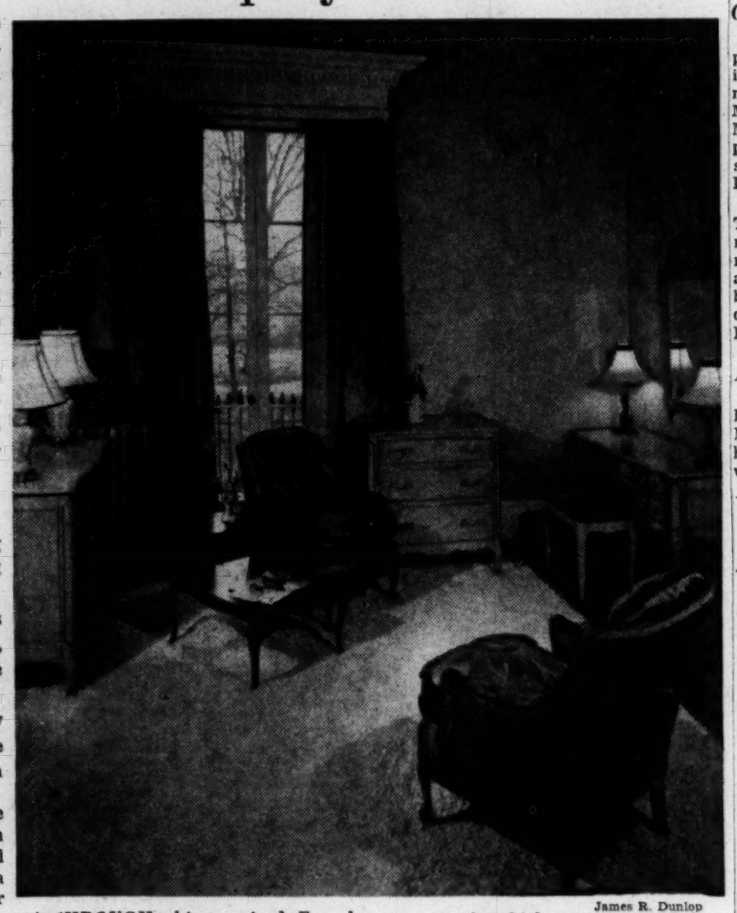

James R. Dunlop

THROUGH this corniced French window, Francis Preston Blair once looked out over the broad acres of "Silver Spring." Today, the bedroom in the old house is part of the new Nee furniture store, but it is still furnished as a bedroom would be with lovely antique reproductions

Arlington Quoto Club Elects

Mrs. Franklin Chace was elected president of the newly organized ized Arlington Quoto Club at a recent meeting. Other officers are Miss Mildred Lawrence, secretary; Mrs. Mildred Blattner, first vice-president; Mrs. Theresa Clark, second vice president, and Miss Ida Moore, treasurer.

Under chairmanship of Mrs. Theresa Clark, the club is planning a "charter party" on February 4 at the Washington Golf and Country Club. The party will be attended by International President Mrs. Imogene Emery of Cedar Rapids, Ia.

At Home in Arlington

Mr. and Mrs. Donald Henry Burn, whose marriage took place November 23, are making their home in Arlington, Va., after a wedding trip to New York.

wilhelmina Adams
georgetown

FINAL JANUARY CLEARANCE
Terrific Bargains
10 Dresses at $ 5.00
20 Dresses at $10.00
22 Dresses at $15.00
20 Dresses at $20.00
Prices were up to $45, $55, $60, and $75
Also great savings on suits and evening dresses
All Sales Final

Washington Red Cross Needs Recreation Aides in Hospitals

By Nicha Soure

A WASHINGTON woman's few idle hours a week are a precious commodity to the Red Cross.

The District Red Cross Arts and Skills Service has sent out an urgent appeal for 30 volunteer trainees to work in wards of Federal hospitals in the area. Classes will begin on February 6. Interviews for interested persons can be slated any week day by making an appointment through Mrs. Bruce H. Roberts, chairman, at Republic 8300, extension 762.

"Trainees will be given special Red Cross instruction in the skills they can take to the hospitals. Not only patients welcome this instruction. Hospitals are equally anxious for this form of recreational therapy. It plays an important role in the recovery of long-term patients," Mrs. Roberts said.

There is no charge for the training course opened by the Red Cross Arts and Skills Service. However, each person who takes it is asked to pledge either a day or half a day a week in a hospital.

Volunteers may serve in Walter Reed General Hospital, Mount Alto Veterans' Administration Hospital, United States Soldiers' Home Hospital, Bolling Field, Home for Incurables and House of Mercy.

The Chevy Chase branch of the Montgomery County Chapter of Red Cross also needs volunteers to fold dressings. This chapter meets on the first Thursday morning of each month from 10 a. m. to noon in the Chevy Chase Methodist Church, Connecticut ave. and Shepherd st.

Mrs. L. Vaughan Bowly, chairman of the surgical dressings, has invited interested persons to attend the meetings.

Mrs. James T. Berryman, chairman of the residential unit for the 1950 metropolitan area Red Cross drive, has announced that Mrs. J. Blaise de Sibour will assist her as vice chairman of the unit.

The six district chairmen within the residential unit are Mrs. Frank Wisner, William E. Kingswell, Mrs. C. L. Buxton, Arthur J. Shaffer, Mrs. Elizabeth Emmons and Howard A. Nessen.

Unitarian Benefit Slated for Today

The annual benefit dessert bridge of the Unitarian Bridge Club will be held in Pierce Hall today under sponsorship of the Women's Alliance, All Soul's Church. Proceeds of the benefit will go to the Women's Alliance Charities Fund.

There will be 100 tables for bridge, canasta and pinochle, according to Mrs. Ralph Fogg, chairman of the event. Dessert will be served at 8 p. m.

Hostesses will include Mrs. A. Powell Davies, Mrs. Howard R. Jones, Mrs. Leo Raywid, Mrs. Edward C. Bebb, Mrs. K. Hilding Beij, Mrs. Proctor L. Dougherty, Mrs. Howard Hosmer, Mrs. Raymond Morgan, Mrs. James C. Rogers, Mrs. Elmer Stewart and Mrs. H. L. Whittemore.

The Women's Columbia Chapter of the Izaak Walton League installed its newly elected officers at a dinner meeting yesterday at the Shoreham Hotel.

Officers installed were Mrs. Adele M. Bell, president; Mrs. Frank Mulkern, first vice president; Miss Bertha J. Kurswidas, second vice president; Mrs. Wallace S. Brothers, secretary; Mrs. Beulah LaScola, treasurer; Mrs. Mary C. Juenemann, director; Mrs. Russell Barrett, alternate director, and Mrs. Mary J. Maghan, auditor.

Rep. Bolton Will Address YWCA

Representative Frances P. Bolton of Ohio will be guest speaker at the Young Women's Christian Association membership meeting at 6:30 p. m. Monday in Barker Hall. Mrs. Bolton will speak on "Glimpses of Europe in 1949."

Miss Mabel R. Cook, executive director of the YWCA, will outline the association's plans for 1950 followed by a discussion of the YWCA's program.

The National Board of Management, Children of the American Revolution, will meet at 9:30 a. m., February 1 in the board room of Memorial Continental Hall.

Mrs. Donald Bennett Adams, president, will preside at the meeting when plans for the 1950 national convention, scheduled for the Mayflower Hotel April 21-23, will be discussed.

Mrs. Maybelle Rae Le Grand, editor of Church Woman, will be guest speaker at the Washington Council of Church Women's meeting at 11 a. m., Monday at the Hamline Methodist Church.

Mrs. W. N. Streeter, president, will conduct the twenty-sixth annual meeting of the council. Following a morning business meeting, luncheon will be served.

The District of Columbia Daughters of the American Revolution will present an American flag at St. John's Episcopal Church, Georgetown, 3240 O st. nw., at 11 a. m. Sunday. The flag, presented through the Correct Use of the Flag Committee in memory of communicants of Old St. John's Church who served in the Revolutionary War, will be accepted by the Rev. William Sharp.

ON TODAY'S CALENDAR . . .

James Bruce, director of Mutual Defense, Department of State, will speak on "Argentina" at a meeting of the **Congressional Club**, 3 p. m. . . . **The Alumnae Association of the Academy of the Holy Cross** will hold its annual ball from 9 p. m. to midnight in the Burgundy Room of the Wardman Park Hotel. . . . The Washington branch, **American Association of University Women**, will entertain new members at a party at 8 p. m. at national headquarters, 1634 I st. nw. . . . The Golden Slippers Square Dance Group, **Women's City Club**, will hold a square dance in the Marjorie Webster College auditorium, 8 p. m. . . . The Curator of the Tronheim, Norway Museum of Industrial Art, Mrs. Tora Bohn, will be guest speaker at a luncheon meeting of the fine arts section, **Petworth Women's Club**, 12:30 p. m., at the Smorgasbord, 2641 Connecticut ave. . . . **St. Matthew's Committee for Vire** is sponsoring a silver tea at the home of Mrs. William Corcoran Eustis, 1534 28th st., from 4 to 6 p. m. to provide medical and surgical care for the poor of Vire, Normandy, and to help maintain its schools. . . . The **Court Forest Glen, Catholic Daughters of America**, will hold a square dance in the auditorium of the Silver Spring Intermediate School, Philadelphia and Chicago aves., 8:30 p. m. . . . The **Regent's Club, Daughters of the American Revolution**, will meet at the chapter house, 1732 Massachusetts ave., 8 p. m., to complete plans for a DAR reception to present the DAR candidates for State office on March 3 . . . **English Speaking Union, Washington branch**, will honor two board members, Mrs. Seymour Howard and Miss Virginia Hollerith, at a tea at 5 p. m. at the Washington Club.

BEST & CO.

New—For Teens

A boxy jacket, a pleated skirt and the first-robin look of checks and navy blue. All this, for teens who love Best's tailored wool suits and budget prices. Double-breasted jacket of navy wool covert with navy and white pleated wool checked skirt.

Even sizes 10 to 16, **25.00**

Mail and phone orders filled
Postage prepaid everywhere in the U. S.

BEST & CO.
4433 Connecticut Avenue, N. W. 8
Emerson 7700
BUS STOP AT THE DOOR

Copyright, Best & Co., Inc., 1950

The Mayflower
PRESENTS
Fashions at Six
EVERY FRIDAY AT 6 O'CLOCK
The Mayflower Lounge
FOR RESERVATION
CALL ERIC, DISTRICT 3000

Fashions by Jellett's

Hint to a Hairdresser

Blondes, brunettes and redheads, too, are all in a swirl over a new "do" for dinner: Fish cooked in Sauterne wine and—for the crowning glory—*served* with Sauterne, well chilled.

Treat *your* guests to such a dinner and see how it wins a permanent wave of applause.

It's a way to give your dinner an upsweep without snarling your budget. For you can get a good Sauterne *wine of California* at bobby-pin prices per glass.

Wine Advisory Board, 717 Market St., San Francisco 3, California

We Love to . . .
see a person have fun!
see a person get a bargain!
see YOU at our auctions!

3 DAYS OF AUCTION
of
A collection from a Norfolk, Virginia, connoisseur and others comes to over 60 pieces of Meissen groups and figurines—silver—jewelry—oriental rugs—paintings—furniture—and fascinating objects d'art for the discerning decorator.

Dates: January 30 & 31, February 1, 1950
Commencing at 2:00 P. M. promptly each day.
Exhibition: Of above on Saturday and Sunday, January 28 & 29, 12-6 P. M. each day.
by
MURRAY GALLERIES
Licensed Auctioneers—Appraisers
3218 M Street N.W.—AD. 6476
Old Georgetown, Washington, D. C. Est. 1933
Consignments respectfully solicited

GREENBRIER'S CASUAL Shirt-Waist dress is a natural for now and spring. Choose it in a concisely checked wool-and-rayon or a swishing rayon foulard—Each a beautiful fitting little treasure at this considerate price. **25.00**
Greenbrier Sports Shop, Fourth Floor
Julius Garfinckel & Co.

Spring Valley says our Shirt-Waist dress fits every way of life.

Southall

MRS. PHILLIP RAY COLLIS was Miss Blanche Oliver before her marriage January 20 at Mount Vernon Church. She is the daughter of Mrs. Lillie Oliver and the late George Oliver, of Washington and the bridegroom is the son of Mrs. Charles Kerchival of Hedgesville, W. Va., and the late Edgar H. Collis of Washington

Brown-Sureau

MRS. JAMES WILLIAM MICHAEL, whose marriage took place January 15, is the former Miss Mary Louise Plyler, daughter of Mrs. Ruth Sanders. The bridegroom's parents are Mr. and Mrs. Arthur W. Michael. The Rev. Wade Safford performed the ceremony at his home. The couple will live in Kingston, Md.

Zweig

MRS. ROLLAND G. LAMENSDORF, the former Miss Susan E. Callomon, became a bride, January 14 in the chapel of the Hebrew Congregation. She is the daughter of Mr. and Mrs. Ernest M. Callomon, and the bridegroom is the son of Mrs. Jennie E. Lamensdorf and the late Michael Lamensdorf

Southall

MRS. ROBERT B. KEISER, before her marriage, January 7 in Arlington, Va., was Miss Marie Serignano. She is the daughter of Mr. and Mrs. A. Serignano of Medford, Mass., and the bridegroom is the son of Mr. and Mrs. L. Burns Keiser of Selinsgrove, Pa. The couple will live in Washington

Southall

MRS. JOHN VERNER HEDBERG was Miss Mary Elsie Noonan before her marriage, January 19, at the Nativity Church. The bride is the daughter of Mr. and Mrs. William Noonan, and Mr. Hedberg is the son of Mr. and Mrs. Verner Hedberg of Silver Spring, Md.

Rings on Their Fingers

Of interest in Virginia and Maryland is the announcement by Mrs. Harry Taylor Marshall of Charlottesville of the engagement of her daughter, Katherine Lee, to Thomas W. S. Craven.

Miss Marshall is the daughter of the late Dr. H. T. Marshall of Baltimore, Md., and Charlottesville. A graduate of St. Anne's School, she made her debut in Baltimore and Richmond, Va. During the war she served overseas with the American Red Cross.

Mr. Craven is the son of Algernon S. Craven of Charlottesville and the late Mrs. Craven. He was graduated from the University of Virginia.

Armstrong—Strader

Mr. and Mrs. Frank Armstrong, jr., of Winchester, Va., announce the engagement of their daughter, Jo-Anne to Virgil Rea Strader, jr., son of Mr. and Mrs. V. R. Strader also of Winchester. Miss Armstrong's father was a resident of Washington for many years.

The bride-elect is a graduate of Stephens College and Columbia, Mo., and is now a senior at the College of Arts and Sciences at the University of North Carolina. Mr. Strader spent three years with the Navy in the Pacific during the war. He is now a senior at the School of Business Administration at the University of Richmond.

Fanaroff—Dissin

Mrs. Irvin Fanaroff announces the engagement of her daughter, Shirley Rita to Norman A. Dissin, son of Mr. and Mrs. Adolph Dissin. An early summer wedding is planned.

Friedman—Nassau

Mr. and Mrs. William Friedman announce the engagement of their daughter, Carol, to Emil Nassau, son of Mr. and Mrs. Charles Nassau. The wedding will take place March 18.

Sparks—Padgett

Mr. and Mrs. Clifford Herbert Sparks of Katonah, N. Y., formerly of Alexandria, Va., have announced the engagement of their daughter, Betty Gene, to James Albert Padgett, son of Mr. and Mrs. Robert Taylor Padgett of Gastonia, N. C.

Duvall—Darling

Mr. and Mrs. James Duvall of Arlington, Va., have announced the engagement of their daughter, Mary Charlotte, to Dale K. Darling, son of Mr. and Mrs. Earl W. Darling of Ionia, Mich. The bride-to-be attended Mary Washington College of the University of Virginia. Mr. Darling served three years in the Navy, after which he was a student at Ferris Institute in Big Rapids, Mich. The wedding will take place February 25.

AL DONAHUE
and his Orchestra
EMBASSY ROOM
HOTEL STATLER
H. C. Blunck, Manager

Make Your Own

By Anne Adams

A shirred yoked neckline and new matching pouch pockets star on this little date dress!

Pattern 4680 comes in sizes 12, 14, 16, 18, 20. Size 16 takes 4¾ yds. 54-inch; ½ yd. contrast.

Send 25 cents in coins for this pattern to Anne Adams, care of The Washington Post Pattern Dept., 243 West 17th st., New York 11, N. Y. Print plainly name, address with zone, size and style number.

Our new Anne Adams Pattern Book for spring is ready! Send 15 cents now and let Anne Adams show you how to sew to be well-dressed! Magic one-yard patterns, smart new fashions for everybody. Plus a free pattern printed right in the book—a stunning one-yard blouse!

Loudoun Athletic Stars Will Marry

Purcellville, Va., Jan. 26.—Mr. and Mrs. Carroll Cornwell of Purcellville, announce the engagement of their daughter, Carol, to Guy Warren Jackson, son of Mr. and Mrs. Arthur G. Jackson of Aldie.

Miss Cornwell, well-known athlete, is a graduate of Lincoln High School. For the past three years she has been Zoning Administrator for Loudoun County. She is a member of the Leesburg Bowling team and the Middleburg Basketball team.

Mr. Jackson is a graduate of Aldie High School. He served in the Army for three years and saw duty in the Pacific area. He is a member of the Middleburg Basketball team and is in business in Aldie.

The wedding will take place in the late spring.

Get Wash WHITER
With Amazing Blu-White Flakes—They Act 2 Ways At Once— Blue and Wash...
No Extra Bluing Rinse... Work with Soap or Detergent...Washable Colors Sparkle... Kind to Hands...

BLU WHITE FLAKES
Guaranteed by Good Housekeeping
Blues while you wash
Does not streak
WHITENS! BRIGHTENS!
Get BLU-WHITE Today!

STORE HOURS: 10 A.M. TO 6 P.M.

Franklin Simon

PRE-INVENTORY
Clearance
TREMENDOUS
SAVINGS

IN THE FOLLOWING DEPARTMENTS:

MISSES' AND WOMEN'S DRESSES
MISSES' AND WOMEN'S COATS AND SUITS
SPORTS DRESSES, COATS AND SUITS
SPORTS SEPARATES, INFANTS' WEAR
BLOUSES, NEGLIGEES, ROBES
JUNIOR DRESSES
TEEN DRESSES, COATS AND SUITS

ALL SALES FINAL
SORRY, NO MAIL ORDERS, NO C.O.D.'S
NOT ALL SIZES IN ALL STYLES
QUANTITIES ARE LIMITED

PARKING IS FREE AT FRANKLIN SIMON • 4250 CONNECTICUT AVENUE • ORDWAY 6700

CASWELL'S
SEMI-ANNUAL
SALE
Made-To-Measure
MEN'S
WOMEN'S
SUITS &
TOPCOATS

25% to 33⅓%
OFF!

Your garment will be made to your own individual measurements by our expert fitters . . . Choose from Gabardines, Worsteds, Flannels, Sharkskins, Glen Plaids, Tweeds, etc.

SUITS
37.50 56.25
Were $50.00 to $75.00

Topcoats & Overcoats
33.34 46.34
Were $50.00 to $72.50

CASWELL
Custom Tailors
941 PENNA. AVE. N.W.
Opposite Dept. of Justice
REpublic 0618
Open Daily 9 to 6
Sat. til 7 P. M.

VIRGINIA'S Girl FRIDAY
NO SALES TAX
PLENTY OF PARKING IN VIRGINIA

'THE DEAR HEARTS AND GENTLE PEOPLE! . . . the friendly people in your 'home town' are made-up of those not unlike the owners and salespeople of the shops found every Friday in 'Virginia's Girl Friday.' This week Virginia you'll find jonquil-fresh Spring Prints, revolutionary baking ideas, hanging cupboard, and sales. Shop with your Virginia neighbors.

A ROOM TO LIVE IN . . . is a room the whole family takes pleasure in. Such a room can be one covered with harmonious asphalt tile or linoleum such as we saw at VA. FLOOR COVERING! Easy to clean and to keep bright and shiny, asphalt tile or linoleum lends itself beautifully to most any decor and to any room of your home! Available in many designs, some specially made for certain rooms, and colors, the covering from Va. Floor Covering will give many hours of comfort. 5723 Lee Hwy., Arl.

THE BEGINNING OF THE END! . . . the Once a Year Sale at HARMONY DRAPERIES draws to a close Jan. 31st and prices revert to their original place! You still have a few days to take advantage of the remarkable savings being offered on drapery and slip-covering materials. Harmony Draperies will slipcover your sofa for $10, your chair, $5, providing your material is selected from the shop, 4518 Lee Hwy., Arl.

IT'S DELICIOUS, IT'S DELIGHTFUL . . . It's the best Italian food hereabouts! Not only is it delicious and delightful to the taste, but de-lovely to look at. From the 'Pizza' neon sign on the outside to the red and white checkered tablecloths on the inside things Italian permeate the CASA MIA! The Casa Mia appeals to all your senses with the colorful pimento anchovy topped antipasto to the daintly encased almond encrusted tortoni! Two of our favorites are Veal Cutlet Parmigiana with choice veal prepared as carefully as you yourself would, and Baked Stuffed Lasagna that's just wonderful! 3217 Columbia Pike.

REDUCE in 10 treatments . . . if you want to lose from 2 to 5 in. and 15 pounds, you can with the 10 easy-to-take treatments given by the JULES REDUCING STUDIO. Inches literally vanish before your eyes when Jules Specialized Spot Reducers are applied! Mechanical massage, vacuum cupping and vapor baths obtain these wonderful guaranteed results! Dial TE. 7140 and convince yourself with a trial guest visit. Jules Reducing Studio. 805 Bashford Lane, Alex.

COLLECTOR'S ITEM, EVERY ONE! . . . the steins we found at the Carlyle Antique Shop will thrill any collector of fine steins! Varying in size, the steins include a Mettlack and a Lithophane. To add to your livable antiques, the primitive 18th Century hanging cupboard is a lovely piece even down to the rat tail hinges! If you're searching for a Sheratan 4 poster mahogany tester bed, see the one at the CARLYLE ANTIQUE SHOP, it's beautiful! 133 N Fairfax, Alex.

LOOK TO ARROWSMITH'S AND BROWN'S . . . for the first prize in ON THE TOWN contest ending Jan. 31! The winner of ON THE TOWN contest may select an outfit from Arrowsmith's and the man of her choice a suit from Brown's. If a fortunate male wins the same holds true, he selects his suit from Brown's and the woman of his choice selects her outfit from Arrowsmith's. It's all so wonderful and so easy! Just by identifying a few familiar Alexandria scenes you can have new Spring outfits and an evening On the Town! Both shop's offer wonderful clothes from which to select. Brown's one of Alex.'s nicer men's shops carriers Clipper-Craft, Timely and Stein-Bloch suits. Dobbs hats, French-Shriner and Urner shoes, Arrow shirts. And you've read in Va. Girl Friday of the lovely clothes found at Arrowsmith's. Stop by either shop for more details and entry blanks.

REPEAT PERFORMANCE! . . . the response was so gratifying to the Rytex stationery offer given by TAYLOR'S last week, we are repeating it just in case some of you missed seeing it! The Rytex special for Jan. offers 'double the usual' quantity of vellum Deckle Edge double or single sheets for $1.50! There are several print styles available for letter head and envelope flap. Jan. 31st is the last day to get 2 boxes for 1. Taylor's, 3155 Wilson Blvd., Clarendon.

THEY DON'T WANT THEM . . . you can have them! 'Them' referring to the Fall and Winter children's wear that has been so drastically reduced to give needed space to the adorably pretty and practical Spring children's wear arriving at JUVENILE FASHIONS in the Wash.-Lee Shopping Center! The needing of space in combination with Juvenile Fashion's 3rd Anniversary makes a Sale you can't afford to miss! Snowsuits, coat and leggin' sets, slacks, dresses can be had at tremendous savings! Buy for now and future use.

VENUS di MILO HAS NOTHING . . . on you after a series of STAUFFER SYSTEM reducing treatments! You'll be happily surprised at the ease with which your weight is redistributed into slim flattering lines! The Stauffer System puts you completely at ease, releases and soothes tired and tense nerves! All is done by passive automatic exercises while you relax on a comfortable lounge table. Dial KI. 8-6872 for free treatment. Shirlington Shopping Center.

AN OPEN INVITATION . . . from Cardwell's to you to visit their shops to see the many rolls of carpeting available for your selections. In Axminster, Velvet, Wilton you'll find more patterns and colors than you ever thought possible! Cardwell has carpeted some of the finest homes and offices in this section of Va.! If you're planning to carpet your home wall to wall or with a specified length, visit or write CARDWELL'S, 640 N. Glebe for information. You'll always find Cardwell's anxious to please. Also 801 G st. nw.

GOING INTO DETAIL . . . is quite important to fine sewing. No one realizes this more than the VA. SEWING CENTER, consequently a Detailed Sewing course is being offered for the first time this year. Tuition fee, 8 lessons for $10. Also being offered for the first time is a course in the basic fundamentals of sewing, like use of your machine (Free-Westinghouse), how to sew straight seams, etc. Tuition for this course is 4 lessons for $5. All are under instructors well qualified to teach these vital sewing courses. Enrollments are now being accepted. The Va. Sewing Center has a complete line of Free-Westinghouse Sewing units. 2918 Wilson Blvd., Clarendon.

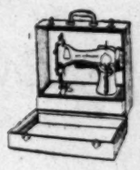

A LOVELY BUNCH OF PRINTS! . . . don't mind us if we wax enthusiastic over the fabulous Spring Prints we saw this week at ARROWSMITH'S! Really, if you're 5 in. 5 ft. or under your search is over for a dress 'that does things' and is at the same time proportionately sized for you! We were extremely pleased to find the choice of Prints and Solids so varied and beautifully styled. The same holds true for the Half-Sizes we saw! 14½-20½ in 1 pc. or 2 pc. dresses or dress and jacket. They are misses styles in half-sizes. Arrowsmith's, 1701 King St. (Reed Theater Bldg.)

20% DISCOUNT ON CHILDREN'S WEAR . . . at Bonner's in the Powhatan Shopping Center (Alex.). Included in the Sale are fur trimmed tackle-twill snowsuits for as low as $8.95. poplin snowsuits, $7.95, and infant's poplin suits, $5.95. All are water repellent. The sizes are broken but if you can find your child's size you've found a good buy! Many other items are on Sale such as 100% wool sweaters, dresses for Sis, slacks for Jr. 1334 Powhatan.

BAKING HOT ROLLS IS FUN . . . if you do it the Brenner Bakeries' way! Without mixing, kneading or waiting for yeast to rise, you can make a deliciously lasting impression on that special somebody! Brenner's 'Brown 'n Serve' rolls are in a semi-state of readiness and to have them ready for the table, put them in your oven for about 7 min. or until the rolls brown. That's all there is to having freshly baked hot rolls for luncheon or dinner on the shelf. 'Brown 'n Serve' last 4 days, in refrigerator 10-14 days, in deep-freeze indefinitely! 30c doz. 5867 N. Wash. Blvd., 1320 Powhatan Ave. (Alex.), 3500 Columbia Pike.

YAWN, S-T-R-E-T-C-H! . . . how many mornings have you started the day with a yawn simply because you lacked a good comfortable night's sleep? All this could be the fault of your old mattress. The Englander Air Foam mattresses at MILLER-WREN is the answer to a restful sleep! Odorless, easy to keep looking new and fresh, Englander Air Foam is now $59.75. Miller-Wrenn has other Nationally Advertised mattresses including Simmons and White Cloud. Lee Shopping Center (opp. Fort Myer on Pershing Dr.).

BABY NEEDS A NEW PAIR SHOES . . . and with the drastic reductions now in effect at the BABY FAIR SHOPS for the Jan. Clearance, ANYTHING your heir apparent needs is at practically give-away prices! We noted long Boxer slacks, formerly $4.98 NOW $2.98, long sleeve polo shirts, from 98c! 815 King st., 3901 Mt. Vernon ave. (Alex.), 3165 Wilson Blvd., Clarendon.

NAVY HAS DROPPED ANCHOR . . . at Lillian Bause, Inc.! We could scarcely believe our eyes when we saw soooooo many lovely crepes, silky-soft gabardine suits and saucily-flattering straw sailors, all in Navy, mind you! LILLIAN BAUSE has one of the most selective collections of Navy we've seen, including lingerie, and we feel reasonably sure you'll find your Spring outfit at this quite nice shop! Tall gals do keep in mind the Youthmore suits styled especially for you! 1203 N. Highland, Clarendon.

THERE'S BRA NEWS TODAY! . . . and it concerns the Locket Bra we saw at MERIDIAN MODES! The bra is fastened in the front by a locket which is locked in place by body pressure, assuring you of smooth, sleek lines both in back and front. Easily laundered in lukewarm suds. Sizes 32-42, A, B, C cup, cotton, $2.95; nylon, $3.95. Meridian Modes, 3020 Wilson Blvd. OX. 1204, CH. 4337.

TEN-SHUN, ALL MILITARY PERSONNEL! . . . Louft-Wolf Photographers have a true concept and insight into the needs and requirements of Military photography! Wac's, Wave's, Wmc's, if a touch of glamour is one of your requirements, Louft & Wolf will photograph you in the same manner as they do Fashion models! Why not dial CH. 4400 for an appointment for your Valentine gift! 3207 Columbia Pike, Arl.

YOU WON'T LOSE YOUR SHIRT . . . wearing the bright Ship 'n' Shore blouse we saw the other day at the SCOTT SHOP. Ever lovely in your choice of several different dazzling plaids and checks, the shirt is tailored of wrinkle-resistant rayon certified to be colorfast and washable! Styled with convertible collar, action-back, shirt-tails long enough to stay put, the Scott Shop has it in your size for $3.98! 2308 Mt. Vernon Ave., Alex.

JUST WHAT THE STYLISTS ORDERED! . . . the cordinates by Nelle de Grab we discovered at the CLOTHES HORSE in the Shirlington Shopping Center are just what you want to bring a bit of the original into your life! In either broadcloth or seersucker, the skirt and blouse combination are contrastingly teamed in wee polka dots or small figures of Navy, Black, Red, White, $14.95-$16.90! Broadcloth skirts, full cut, $10.95. Paul du Mont combines Rustenna skirts with Maison-France blouses of contrasting colors. Lime and green, white and gray, pink and navy. The Clothes Horse. TE. 4662. Open Thurs., Fri. eves.

DRESS SALE . . . before remodeling the BO-PEEP SHOP must sell all their dresses from regular stock, and consequently you'll find some terrific bargains during the Dress Sale. Dresses including jumpers, skirts and blouses from 6 mos.-14 yrs. are yours for 1/3 off the original price. Another group of dresses, some slightly soiled, from 6 mos.-6½ yrs. reduced ½ original price. Bo-Peep hop, 3508 Columbia Pike. OX. 1477, 9-9 daily.

Marx Leva Receives Jr. Chamber Award

Marx Leva, Assistant Secretary of Defense, yesterday was named "the most outstanding young man in Government in 1949" by the Washington Junior Chamber of Commerce.

He was presented with the Arthur S. Fleming Award at a luncheon at the Burlington Hotel. The award is named for the former Civil Service commissioner, who is now president of Ohio Wesleyan University.

Leva

Humelsine

Kellener

Alldredge

Three runners-up for the award were presented with certificates of merit. They are: Charlie H. Humelsine, Deputy Assistant Secretary of State for administration; John J. Kelleher, radio engineer in the Army's office of the Chief Signal Officer, and Leroy Alldredge, acting chief of the electronics and magnetic division of the Naval Ordnance Laboratory.

The award, an engraved plaque, was given Leva for the "prominent role he played and the invaluable contributions he made" to the following:

Unification of the Armed Forces; coordination of the legislative programs and procedures of the three military departments into a single legislative program; development of a single military transport service which was largely responsible for the Berlin airlift; reorganization of the military liason committee to the Atomic Energy Commission; enactment of the present Selective Service law, and study of the several systems of military justice in the armed forces.

Leva, who is 34, lives at 3065 Porter st. nw. He is married to the former Shirley Pearlman, who is a doctor. They have two children, Leo Marx, 3½, and Lloyd Rose, 2.

Humelsine, who is 34 and lives at 4215 Van Buren st., University Park, Md., received a certificate for organizing and directing the State Department's executive secretariat.

Kelleher, 33, was named for his work in the economical consolidation of requirements of the Army, Navy and Air Forces for strategic communication equipment. He lives at 1510 Timber lane, Falls Church.

Alldredge received a certificate for perfecting methods of obtaining ordnance data at greatly reduced costs and for leadership in several scientific projects. He is 33 and lives at 3133 Jennings rd., Kensington, Md.

NAPOLEON

One on the Aisle—

Auschwitz 'Story' A Shattering Film

By Richard L. Coe

THAT OUR BUMBLING world sometimes is inflicted with a ghastly insanity in certain areas is too much a part of our lives to surprise us. But that time and science have now given us the experience on a widely distributed record for all to see is a comparatively recent matter. The fact can become a shock.

Such a record of human insanity is "The Last Stop," a Polish film now at the Dupont. Because it coldly shows us how four and a half million people were destroyed under the promise of creating a new era, it is as ghastly a film as has ever been shown under commercial sponsorship.

Although reenacted on ground of similar actual suffering, written, produced and directed by a former inmate of a concentration camp, Wanda Jakubowska, and employing actors of the Polish stage, "The Last Stop" is admittedly not a newsreel of the Nazis' dreadful doings. It is, to a certain extent, fictionalized, compressed.

But its events are as real as the stories revealed during the Nuernberg trials and its characters are based on actual people known to the author and documented by history's record.

The effect of this unbelievable sadism on the viewer is, of course, shattering. But the questions of whether such a picture should be shown and whether it will be of interest to mature people is answered, it seems to me, by humanity's record. Of course it should be shown and seen. It is a picture for all mankind to ponder.

We are simply shown a few people in Auschwitz, not only Poles, but peoples from all over Europe. We see them in this miserable camp. We watch the Germans carefully frame an acceptable barracks for an international commission to inspect—and approve. We see how human beings, by the thousands, are carted off to the gas chambers so that more room can be made in the camp for other of the victor's captives.

Unforgettable

And we watch how an attempt to obliterate the ghastly place as a record was thwarted by some brave souls who felt that this inhumanity must be shown to the world. That these camps were not obliterated by guilt-feeling Germans and was finally shown to the world by our advancing armies must be deemed one of the advances of civilization. For this is a record which can affect all our futures.

That the film comes to us from Poland should create no question as to its authenticity or intent. The Nuernberg records back up every scene of "The Last Stop" and it is surely perfectly correct that both sides of the Iron Curtain should have this record of a nation which has been so determined to despoil the earth.

Technically, "The Last Stop" may not be your idea of cinematic perfection, but in its blunt insistence on telling its story it has a passionate vigor. The impact of these scores of incidents, welded by Mme. Jakubowska and her staff into a little less than two screen hours, forms an unforgettable film.

ANOTHER NEW arrival is "The Nevadan," at the Metropolitan . . . The title should tell you much about it and the star's name, Randolph Scott, should elucidate further . . . It's in Cinecolor, has Dorothy Malone for its leading lady and this week's visitor, Forrest Tucker, topping the supporting cast.

THE CAPITOL, beginning next week, will change its opening day to Wednesday during the month of February . . . Which unfortunately cuts down the run of "Intruder in the Dust," corking fine film in tomorrow's review, but it does seem highly thoughtless of Metro to make so great a picture as the Faulkner story truly is and then to limit its possible appreciation period to the shortest run of the year . . . Don't fail to catch "Intruder in the Dust."

MRS. JOHN F. HORTON may no longer be Drucie Snyder after yesterday's Cathedral wedding, but as Miss Snyder she'll be proudly remembered for her radio programs about theaterless Washington . . . Long life to the Hortons!

THE CIRCLE Theater, handy haunt of the GW student body, has redone itself, now boasting freshly painted walls, new fabrics and those Bodiform chairs that are getting to be a must for the up-to-snuff palazzo . . . Louise Herbst's landmark has had many a redoing, but Manager Harry Bachman vows this is the best yet.

VALERIE WARDE'S Dupont Circle Drama School will present an evening of one-act plays next Tuesday night in the Cafritz Auditorium, 16th and Q sts. . . . Youngsters from 7 to 16 will play scenes from "As You Like It," "The Tenth Word," "Wildcat Willie Gets Brain Fever" and "Accidentally Yours."

KEITH'S would stop the presses to tell you that "Stromboli," THE Ingrid Bergman-Roberto Rossellini dramatic film, will be there Wednesday, February 15 . . . This was previewed the other night in Long Beach, Calif., for people who thought they were going to see Hopalong Cassidy, cowboys and Indians in "False Paradise" . . . Brilliant way to test a pitcha, wot?

OLD ACQUAINTANCES: Gloria Swanson chucks Anna Q. Nillson under the chin as H. B. Warner looks on during current filming on the Paramount lot. Miss Swanson is the star of "Sunset Boulevard," the story of a silent screen star's comeback a generation later, and both Miss Nillson and Warner, stars of the old days, appear in her support. Warner is famed for his playing of Christ in "The King of Kings"

Show Times

Capitol—"Intruder in the Dust," Faulkner's novel treatment of a Missouri murder makes one of our great films, at 11 a. m., 1:45, 4:30, 7:15 and 10 p. m. Stage shows at 1, 3:45, 6:30 and 9:15 p. m.

Warner—"Sands of Iwo Jima." Johns Wayne and Agar land at Tarawa and Iwo, at 11:20 a. m., 1:30, 3:30, 5:30, 7:35 and 9:40 p. m.

Palace—"Battleground," Van Johnson Ricardo Montalban head a fine male cast in a stirring story of the Battle of the Bulge, at 11:35 a. m., 2:05, 4:40, 7:10 and 9:45 p. m.

RKO-Keith's—"A Dangerous Profession," rough stuff with George Raft, Ella Raines and Pat O'Brien, at 11:25 a. m., 1:30, 3:35, 5:40, 7:45 and 9:55 p. m.

Uline Arena—"Ice-Capades of 1950," the popular revue on blades, with Bobby Specht, at 8:30 p. m.

Playhouse—"All the King's Men," vibrant, tumultuous film about the rise and fall of an American politician finely acted by Broderick Crawford, Mercedes McCambridge, at 11 a. m., 1, 3:05, 5:15, 7:25 and 9:40 p. m.

Trans-Lux—"My Foolish Heart," Susan Hayward and Dana Andrews have a wartime romance at 10:45 a. m., 12:35, 2:30, 4:25, 6:20, 8:20 and 10:20 p. m. and 12:15 p. m.

Columbia—"On the Town," Gene Kelly in a superior musical, at 11:30 a. m., 1:35, 3:40, 5:45, 7:50 and 9:55 p. m.

Metropolitan—"The Nevadan," Randolph Scott battles Forrest Tucker, at 11:35 a. m., 1:35, 3:40, 5:45, 7:45 and 9:50 p. m.

Dupont—"The Last Stop," a Polish veteran of Hitler's concentration camps films her ghastly memories, at 1:10, 3:15, 5:20, 7:25 and 9:35 p. m.

Little—"Fantasia," at 11 a. m., 1, 3:05, 5:15, 7:20 and 9:30 p. m.

National—"Undertow," skullduggery in Chicago with Scott Brady and John Russell, at 11:05 a. m., 12:35, 2:25, 4:15, 6:05, 7:55 and 9:45 p. m.

Pix—"Duel in the Sun," at 2:20, 4:40, 7 and 9:35 p. m.

Ambassador—"Sands of Iwo Jima," at 1, 3:10, 5:15, 7:25 and 9:40 p. m.

"ALL OVER TOWN"
A Musical Featuring Talented Young Washington
Sponsored by The D. C. Recreation Department thru The Children's Theatre of Washington
Night, Jan. 27, 8:15; Mat., Feb. 4, 2:30
Tickets $1.20, 60c
Roosevelt Auditorium
13th & Allison N.W.
Snow Concert Bureau
1108 G St. N.W. RE. 4433

"BEST OF THE YEAR!"
Coe—Post, Carmody—Star, N. Y. Film Critics
ALL THE KING'S MEN
A Columbia Picture
NOW! THE PLAYHOUSE 15th and H Streets ST 8500

—Patrick Hayes Presents—
Helen TRAUBEL In Recital
This Sunday, Jan. 29—4 P.M.
RUBINSTEIN
Sunday, Feb. 5—4 P.M.
Jennie TOUREL In Recital
Tuesday, Feb. 7—8:30 P.M.
HAYES CONCERT BUREAU
1108 G NW (In Campbell Music Co.)
NA. 7151

LAST WEEK
WINNER OF THREE ACADEMY AWARDS
ORIGINAL and COMPLETE PRESENTATION.
WALT DISNEY'S FANTASIA
LITTLE 9th St. bet F & G ME-1526 50¢ till 5 PM Evenings 74¢
DOORS OPEN 10:30 AM

Don't Miss
ICE CAPADES of 1950
NOW PLAYING!
CLOSES THIS WEDNESDAY!
Get Your Tickets Now!
Mats.—This. Sat. & Sun. 2:15 P.M.
Eves.—8:30 P.M.
Tickets on Sale at the Fairway, 1328 G St. N.W. and Uline Arena Box Office.
Res. Seats—$2.00, $2.50, $3.00, $3.60 inc. tax.
ULINE ARENA

PIX TOMORROW
A GAME THEY CAN'T BEAT!
MARIHUANA
WEED FROM THE DEVIL'S GARDEN
2 BIG HITS
LILA LEEDS in "WILD WEED"
3 DAYS ONLY
A ROMANTIC MIX-UP FOR MITCHUM! ROBERT MITCHUM
AND SO THEY WERE MARRIED
SIMON · ELLISON · MITCHUM
LAST DAY "DUEL IN THE SUN"

FORD'S Theatre, Baltimore 1, Md.
1 WEEK ONLY BEG. MON. JAN. 30!
WILLIAM R. KATZELL, FRANKLIN GILBERT & WILLIAM EYTHE present
DIRECT FROM 58 WEEKS ON BROADWAY!
"Lend an Ear"
The Smash Hit Musical
with JOHN BEAL
DOROTHY BABBS · JENNY LOU LAW · WILLIAM SKIPPER · GLORIA HAMILTON
DON'T WAIT—MAIL YOUR ORDER NOW
Eves.: Orch., 4.22; Balc., 3.62, 3.02; 2nd Bal., 1.21
Mats. Wed., Sat., Orch., 3.62; Balc., 3.02, 2.41; 2nd Balc., 1.21
Enclose Self-Addressed Stamped Envelope for Return of Tickets

FIRST D. C. SHOWING
UNDERTOW
Starring Scott BRADY · John RUSSELL
NATIONAL
E BETWEEN 13TH & 14TH

LISNER AUDITORIUM
Mon., Jan. 30 8:30 P.M.
The Nationally Famous Duquesne Univ.
TAMBURITZANS
Matt L. Gouze, Director
Fascinating Fusic—Superb Singing
Vivacious Dancing
Kansas City Kansan—
"A two hour period of vivacious sparkling rhythm and sheer musical beauty"
Tickets on Sale at Brentano's
1322 F St. N.W.
Mail orders accepted by writing or calling RE. 7307
Admission $2.40 & $1.80 Tax Included

NOW RKO KEITH'S
15TH AT G
OPEN 10:45 A.M.; SUN. 12:30 P.M.
GEORGE RAFT · ELLA RAINES · PAT O'BRIEN in
A DANGEROUS PROFESSION
with BILL WILLIAMS

"Like 'Paisan' and 'Open City', this latest import from Europe is a stark and uncompromising film."
—N. Y. Times
Washington Premiere
STARTS TODAY
THE LAST STOP
dupont 1332 CONN AVE
50c till 5 PM Col 9044
Cont Perfs from 1 PM

MIDNIGHT SHOW TONIGHT
2nd WEEK
WHAT EVERY WOMAN KNOWS
"MY FOOLISH HEART"
DANA ANDREWS SUSAN HAYWARD
Trans-Lux
Open 10:45 A. M. 14th at H N.W.

"One of the TEN BEST of the YEAR" —N. Y. Film Critics Award
Starts TODAY Open 10:45
Loew's CAPITOL F at 14th
AGAINST THE HATE OF THIS KILLER .... STANDS ONLY THE COURAGE OF THIS MAN!
—THE FAITH OF THIS BOY!
—THE HEART OF THIS LADY!
WILLIAM FAULKNER'S
Flaming, fearless drama of seething shameful violence!
M-G-M's "INTRUDER IN THE DUST"
DAVID BRIAN
CLAUDE JARMAN, Jr.
JUANO HERNANDEZ
PORTER HALL · CHAS. KEMPER
ELIZABETH PATTERSON · WILL GEER
On the BIG STAGE
MARION HUTTON and JACK DOUGLAS
in a Musical Comedy Revue with DEAN ELLIOTT
HANK SIEMON · BURNS TWINS & EVELYN
A Gleeful Kneeful · In a Dancing Mood
GAYNOR & ROSS
Aristocrats of Skates

THE ACADEMY AWARD WINNER!
LAURENCE OLIVIER
A Universal-International Release
HAMLET
PRICES (incl. tax) Students-74c at all times · Children-50c at all times
Matinee-Adults 90c · Evenings-Adults $1.20
KENNEDY —LAST TIMES TODAY

WARNER 13th near F NOW Open 10:45 a.m.
'SANDS of IWO JIMA'
A Republic Picture Starring
JOHN WAYNE
Also Now at Ambassador

METROPOLITAN NOW OPEN 11 a.m.
a Columbia Picture in Cinecolor
Randolph SCOTT
The NEVADAN
WITH FORREST TUCKER

NOW · Open 10:45
Loew's PALACE F at 13th
MGM's story of 50 guys and a girl!
BATTLEGROUND
starring
VAN JOHNSON · JOHN HODIAK
RICARDO MONTALBAN · GEORGE MURPHY
MARSHALL THOMPSON · JEROME COURTLAND · DON TAYLOR
BRUCE COWLING · JAMES WHITMORE · DOUGLAS FOWLEY
LEON AMES · Story and Screen Play by ROBERT PIROSH
plus TECHNICOLOR CARTOON "Saturday Evening Puss"
M.G.M. "NEWS OF THE DAY"

Loew's COLUMBIA F at 12th
Starts TOMORROW Open 10:45
She was the kind of woman no man can refuse!
BARBARA STANWYCK · JAMES MASON · VAN HEFLIN · AVA GARDNER
in M-G-M's "EAST SIDE, WEST SIDE"
CYD CHARISSE · NANCY DAVIS · GALE SONDERGAARD
Ends Today COLUMBIA · Gene Kelly · Frank Sinatra "On the Town" Technicolor

Get your copy of The Washington Post at home every morning. Call NAtional 4200 and arrange for guaranteed home delivery.

TODAY'S NEIGHBORHOOD MOVIES

WARNER BROS. THEATERS
for more information Call REpublic 0800

AMBASSADOR John Wayne, "SANDS OF IWO JIMA," at 1, 3:10, 5:15, 7:25, 9:40.

AVALON "ROUGHSHOD," 7, 9:30. "SAVAGE SPLENDOR," at 6, 8:30.

AVE. GRAND Roy Rogers in "FAR FRONTIER," at 6:15, 9:00. Abbott and Costello in "AFRICA SCREAMS," at 7:20, 10:00.

BEVERLY "ROUGHSHOD," 1, 3:50, 6:40, 9:30. "SAVAGE SPLENDOR," at 2:50, 5:40, 8:30.

CALVERT Robert Taylor, "AMBUSH" 1:10, 3:10, 7:15, 7:20, 9:25.

CENTRAL Charles Starrett in "BLAZING TRAIL," at 11, 1:20, 3:55, 6:25, 9. East Side Kids, "THAT GANG OF MINE," at 11:50, 2:20, 4:50, 7:20, 10.

COLONY Douglas Fairbanks jr., "SUN NEVER SETS," at 6:15, 9:35. Franchot Tone in "FURY AT SEA," 7:55.

HOME John Wayne in "THE CROOKED WAY," at 6:40, 9:40. "ADVENTURE OF DON COYOTE," at 8:10.

KENNEDY Laurence Olivier in "HAMLET," 1, 3:45, 6:35, 9:20. Prices: Mat. Adults, 90c; Eve. Adults, $1.20. Students, 74c; Children, 50c at all times.

MacARTHUR Mark Stevens, June Haver in "OH, YOU BEAUTIFUL DOLL," at 6:00, 7:55, 9:50.

PENN Gary Cooper, Helen Hayes in "FAREWELL TO ARMS," 1:15, 4:05, 6:50, 9:40. Loretta Young, in "HATCHET MAN,53 at 2:40, 5:30, 8:15.

SAVOY Jimmy Wakely, "ROARING WESTWARD," 6:15, 8:50. J. Carradine, "WATERFRONT," 7:10, 9:45.

SECO Humphrey Bogart in "TOKYO JOE," at 6:45, 9:45. Cisco Kid in "DARING CABELLERO," at 8:15.

SHERIDAN "ROUGHSHOD," at 1:15, 3:55, 6:45, 9:30. "SAVAGE SPLENDOR," at 2:40, 5:30, 8:10.

SILVER Robert Taylor in "AMBUSH," at 1:30, 3:35, 5:35, 7:35, 9:40.

TAKOMA Randolph Scott in "FIGHTING MAN OF PLAINS," at 6:30, 9:35. Betty Hutton, Victor Mature in "RED HOT AND BLUE," at 8:00.

TIVOLI Robert Taylor in "AMBUSH," at 1:30, 3:30, 5:35, 7:35, 9:40.

UPTOWN Farley Granger in "THEY LIVE BY NIGHT," at 1:15, 3:20, 5:25, 7:30, 9:35.

YORK Lon Chaney, jr. in "FRANKENSTEIN MEETS THE WOLF-MAN," 6, 8:50. Yvonne deCarlo, "THE GAL WHO TOOK THE WEST," at 7:10, 10:00.

SYDNEY LUST THEATERS

BETHESDA Wis. Ave. & E-W Hwy. WI. 2868-9636
Free Parking. Today-tomor.—Robert Taylor, John Hodiak, Arlene Dahl in "AMBUSH" at 6:15, 7:55, 9:44.

MILO Ph. Rockville, Md. 2434 Free Parking
Last day—Mel Ferrer, Canada Lee, Beatrice Pearson, Richard Hylton in "LOST BOUNDARIES," the story of a family that passed for white! at 7:25, 9:25.

KAYWOOD Eastern Ave. Bet. R. I. & Mich. Aves. WA. 8899
Free Parking. Last day—Robert Taylor, John Hodiak, Arlene Dahl in "AMBUSH" at 6:15, 8:00, 9:55.

CAMEO Mt. Rainier, Maryland WA. 9746—Two Hits
Last day—Jeanne Crain, Ethel Barrymore, Ethel Waters, William Lundigan in "PINKY," the story of a girl who passed for white! plus "NOT WANTED" the story of an unwed mother! Last complete show 8:12.

HYATTSVILLE Baltimore Blvd. Hyattsville, Md.
Hyatts. 0552—Free Parking
Last day—June Haver, Mark Stevens, S. Z. (Cuddles) Sakall in "OH, YOU BEAUTIFUL DOLL" in Technicolor, at 6:15, 8:06, 9:57.

CHEVERLY Defense Highway at Landover Rd., Md.
UN. 0100. Free parking. Last day—Mickey Rooney, Thomas Mitchell, Lina Romay in "THE BIG WHEEL" at 6:15, 8:05, 9:55.

MARLBORO Upper Marlboro, Md. Marlboro 9875
Last day—William Powell, Mark Stevens, Betsy Drake in "DANCING IN THE DARK" in Technicolor at 7:10, 9:20.

Alex.-Arlington, Va. For Information Call AL. 9000

REED 1723 King St. Phone Alexandria 3445
Scott Brady, Richard Rober "PORT OF NEW YORK"

VIRGINIA Mt. Vernon Blvd. First St. AL. 6133
Louis de Rochemont's production "LOST BOUNDARIES"

RICHMOND 819 King St. Phone OV. 9826
Donald Crisp, Edmund Gwenn "CHALLENGE TO LASSIE"

CENTRE (Fairlington) TEmple 1000
"AMBUSH"
Robert Taylor, Arlene Dahl

SHIRLINGTON Parkfairfax OVerlook 2500
"EVERYBODY DOES IT"
Paul Douglas, Linda Darnell

Roth Theaters

CAROLINA 11th & N. Carolina S.E. LI. 3-4471
Rod Cameron "BRIMSTONE"
James Cagney "G-MEN"

STANTON 6th & C Sts. N.E. LI 4-9468
Howard Duff
"JOHNNY STOOL PIGEON"
Victor McLaglen "LOST PATROL"

FAIRFAX Fairfax, Va Phone 786
"RIDERS IN THE SKY" with Gene Autry. Also "THE THREE STOOGES" plus three cartoons.

CIRCLE 2105 Pa. Ave. N.W RE. 0184
Robert Taylor, Arlene Dahl in "AMBUSH" at 6:00, 7:50, 9:40.

BERNHEIMER'S THEATERS

VILLAGE 1307 Rhode Isl. Ave. N.E. Phone Mich. 9227
Mickey Rooney, Thomas Mitchell "THE BIG WHEEL" at 6:00, 7:56, 9:52.

NEWTON 12th & Newton Sts. N.E. Phone LA. 6-4114
Mark Stevens, June Haver in "OH, YOU BEAUTIFUL DOLL" at 6:00, 7:52, 9:45.

JESSE 18th Nr. Rhode Isl. Ave. N.E. Phone DUpont 9861
Jeanne Crain, William Lundigan in "PINKY" at 6:45, 9:45. Johnny Weissmuller in "TARZAN TRIUMPHS" at 5:30, 8:30.

SYLVAN First and R. I. Ave. N.W. Phone NOrth 9689
Jeanne Crain, William Lundigan in "PINKY" at 6:48, 9:53. Rod Cameron, Gale Storm in "STAMPEDE" at 5:30, 8:35.

ACADEMY 535 8th St. S.E. LI. 3-9616
Jeanne Crain, William Lundigan in "PINKY" at 6:14, 9:23. Howard Duff, Shelley Winters in "JOHNNY STOOLPIGEON" at 5:00, 8:09.

VERNON 3707 Mt. Vernon Ave., Alexandria, Va. Al. 2424
Robert Taylor, Arlene Dahl in "AMBUSH" at 6:00, 7:40, 9:20.

K-B THEATERS

APEX 4813 Mass. Ave. N.W. WOodley 4600
John Wayne, star of "Sands of Iwo Jima," in his finest picture, "WITHOUT RESERVATIONS," with Claudette Colbert, 1:15, 3:25, 5:30, 7:35, 9:45. Starts tomorrow: Wm. Powell, "DANCING IN THE DARK."

ATLAS 1331 H St. N.E. Atlantic 8300
Peter Lawford, Walter Pidgeon "THE RED DANUBE" at 2:20, 5:50, 9:28; plus Robert Cummings "FREE FOR ALL" at 1:00, 4:30, 8:05.

SENATOR Minn. Ave. & Benn. rd. N.E. LUdlow 4-2600
June Haver, Mark Stevens "OH, YOU BEAUTIFUL DOLL" at 1:00, 3:20, 5:22, 7:31, 9:40.

NAYLOR 28th and Ala. Ave. S.E. C2 Bus to Door. VI. 4000
Farley Granger, Cathy O'Donnell "THEY LIVE BY NIGHT" at 1:45, 4:20, 7:00, 9:38
Enjoy New Push-Back Seats

ARLINGTON-FALLS CHURCH, VA. Information, Phone OX. 4266

STATE Falls, Church, Va.
"LADY TAKES A SAILOR"
Jane Wyman, Dennis Morgan

LEE East Falls Church Va.
"LEGION OF THE LAWLESS"
"LOST TRIBE"

WILSON 1720 Wilson Blvd.
"CHALLENGE TO LASSIE"
Edmund Gwenn, Donald Crisp

ASHTON 3166 Wilson Blvd.
"BLAZING TRAIL"
Chas. Starrett, Smiley Burnette

BUCKINGHAM, Arlington, Va.
JEFFERSON & ARLINGTON
"DANCING IN THE DARK"
William Powell, Mark Stevens

BYRD Arlington, Va.
"DR. AND THE GIRL"
Glenn Ford, Janet Leigh

GLEBE 2130 N. Glebe Rd. OX. 4266
"AMBUSH"
Robert Taylor, Arlene Dahl

FAIRLAWN AMUSEMENT CO. THEATERS

ANACOSTIA George Murphy in "BORDER INCIDENT" at 1:25, 3:25, 5:25, 7:25, 9:25.

ATLANTIC "ABBOTT AND COSTELLO MEET THE KILLER" at 6:15, 8:00, 9:50.

CAPITOL Double Feature—Bela Lugosi, "THE CORPSE VANISHES," at 6:35, 9:05, plus "APE MAN," at 7:35, 10:00.

CONGRESS Ann Blyth, George Brent, Howard Duff in Zane Grey's "RED CANYON" (Technicolor) at 6:20, 8:05, 9:50.

FAIRLAWN Double Feature—Gene Kelly and Lana Turner in "THREE MUSKETEERS" (Technicolor) at 6:15, 9:35, plus "SECRET LAND" at 8:25.

HIGHLAND Mickey Rooney in "THE BIG WHEEL," at 6:15, 8:00, 9:50.

LAUREL "CHALLENGE TO LASSIE"—All New Thrills in Color by Technicolor.

CORAL Robert Taylor in "AMBUSH" at 6:15, 8:00, 9:45.

DISTRICT THEATERS For Information, Call NOrth 3000

HOWARD 620 T St. N.W. Open 12:30 P. M.
John Wayne, "ADVENTURES END" and Robert Stack, Broderick Crawford "MEN OF TEXAS"

LINCOLN 1215 U St. N.W. Opens 12:30 P.M.
Farley Granger, Cathy O'Donnell "THEY LIVE BY NIGHT"

REPUBLIC 1343 U. St. N.W. Opens 12:30 P.M.
Late Show 11:30 Tonight
David Brian, Claude Jarman, Jr. Juano Hernandez "INTRUDER IN THE DUST"

BOOKER T 1433 U St. N.W. Open 12:30 P.M.
Glenn Ford, Evelyn Keyes "MR. SOFT TOUCH"

LANGSTON 25th & Benning N.E. Opens 12:45 P.M.
Randolph Scott, "FIGHTING MAN OF THE PLAINS"

HISER—BETHESDA 7414 Wis. Ave. WI. 4848
Ricardo Montalban, George Murphy in "BORDER INCIDENT" at 6:00, 7:55, 9:50 p. m. (Saturday, 11 a. m. cont. "ADVENTURES OF DON COYOTE" Cinecolor, plus 60 minutes of comedies.)

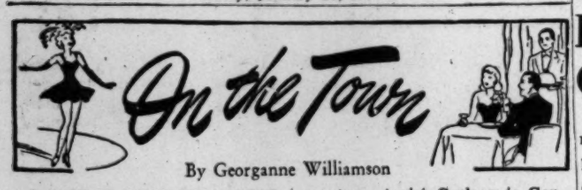

By Georganne Williamson

AS GENE KLAVIN of WTOP finishes his engagement at the Cairo Hotel's Royal Palm Room, another disc jockey, Milton Q. Ford, takes over. But Ford will not be alone in the spotlight. Richard, radio's only talking parrot (with Ford on WWDC), will share it.

Ferro

In addition to handling the Cairo's emcee spot, Ford and Richard have worked up what they call an original comedy routine. It's rumored Ford stole his material from Milton Berle while Richard glommed his from the latest birdseed catalog.

Ford's main reaction to this new step in his career: "It's a pleasure losing my amateur standing." He has appeared publicly so often in Washington we'd assumed he'd lost it long ago. But this is his first paying engagement outside of radio.

Richard could not be reached for a statement.

Sammy Ferro, well known for his lively trio work on Les Sand's WTTG show, brought a five-piece band in last night. Marion Kiatti stays for her third week, as does George Stribbling, a "romantic troubadour." Marion has an outstanding lyric soprano voice and really knows her music. Magician's act is handled by Jim Spear. Judy Lee and her Royal Palmettes (six girls with a chorus routine) remain.

INTERNATIONAL in music, cuisine and personnel is Michel's, the gypsy and classical music stronghold on Vermont ave. Michel himself is Lithuanian, cymbalist Moscovici is Rumanian, pianist Carlson is German Swiss, 'cellist Marcel is French. Bartender Mielsen is Danish and Chef Christol is French.

The checkroom lass is Hungarian and the waitresses include Italian, German, French, Jewish, Irish and Yugoslavian girls. It's a United Nations goulash.

Business Aid Group Drives For Members

The Better Business Bureau's first formal drive for members in about 17 years got under way yesterday.

The drive is prompted by the need to increase revenue to handle increased services. Ralph Goldsmith, chairman of the bureau's board of trustees and vice president and general manager of Lansburgh & Bro., said.

Present annual budget of the bureau is $39,400. Income is about $35,000. It is hoped to increase this to $50,000.

The 60-day drive will seek 200 new members. Present membership is about 450. Cost of membership ranges from $25 to $1800 a year.

The bureau functions to "curb the activities of the unscrupulous" in business and other activities. It has such mottoes as "Before you invest, investigate" and "When in doubt, find out." No charge is made to the public for its services.

Paper Is Made From Waste Of Sugar Cane

Holyoke, Mass., Jan. 26 (AP).—The manufacture of newsprint and book paper from sugar cane waste was announced today by three concerns working on the process.

The Holyoke Transcript will print a special edition tomorrow on the newly-developed newsprint while on Saturday more of the newsprint will be produced at a paper mill as a test run for observers from many countries.

The announcement of the new method of making newsprint was made jointly by the Kinsley Chemical Co. of Cleveland, Ohio, the Noble and Wood Machine Co. of Hoosick Falls, N. Y., and the Chemical Paper Manufacturing Co. of Holyoke.

Joseph G. Weimer, spokesman for the concerns, said E. R. Tinlowski, technical director of the Kinsley Co., developed the process, the Noble and Wood Co. contributed the machinery, and the Holyoke concern manufactured the paper from the pulp.

Weimer said the newsprint and book paper is made from bleached pulp produced from bagasse, the waste of sugar cane. The actual proces for making the paper was not divulged.

Weimer said that observers expected to be present for the test run manufacture of the new newsprint include representatives for the governments of Argentina, Brazil, Peru, Colombia, Mexico, Cuba, Santo Domingo, Haiti, Australia, India, Pakistan and South Africa.

Weiman, who directs the international activities of the Kinsley Co., told newsmen he will become president of a subsidiary company which will develop bagasse operations domestically and in foreign countries.

Two-Day Forum To Begin Today

A two-day institute on Arlington and Virginia revenues and expenditures—open to the public—will be held today and Saturday at the Mormon Church, N. 16th and Inglewood sts., Arlington.

Today's session, at 8 p. m., will deal with State revenues; a 9 a. m. session Saturday will discuss the county's problems; and a 1:30 p. m. session Saturday will go into State-local fiscal relations.

State Senator Charles Fenwick and Arlington Delegate J. Maynard Magruder, will be among citizens serving on a discussion panel at the institute, to be conducted by Dr. Rowland Egger, director of public administration at the University of Virginia.

Sponsors are the Arlington League of Women Voters, Association of American University Women, Civic Federation, Better Government League, Council and Citizens Committee for School Improvement.

The Gallup Pole

1 Voter in Six Sees F. D. R., Jr. Now on Road to White House

By George Gallup
Director American Institute of Public Opinion

Princeton, N. J., Jan. 26—Of the two politically active Roosevelt brothers, James and Franklin D., jr.—Franklin D. has the brighter political future ahead of him, in the opinion of voters questioned throughout the Nation in a survey by the American Institute of Public Opinion.

One voter in six even sees young Franklin taking up residence in the White House some day.

Franklin Roosevelt is now a freshman in Congress, and there is some talk that he might be persuaded to run for Governor of New York, though he himself has denied having any such plan. His elder brother, a power in Democratic politics in California, has thrown his hat into the ring for Governor of that State.

A few commentators have seen the Roosevelt brothers as engaged in a friendly "race" for the White House or at least for power in the national councils of the Democratic Party.

To see how the country rates the political future of the two, interviewers for the institute put this question to all voters:

"From what you have heard or read, which one of the two Roosevelt sons would you say has the greatest political future ahead of him—James or Franklin D., jr.?"

The results:

James Roosevelt	21%
Franklin D. Roosevelt, jr.	40
Don't know	39
	100%

Here is the way the vote divided by parties:

	Republicans	Democrats	Independents
James	18%	21%	26%
Franklin	39	42	40
Don't know	43	37	34
	100%	100%	100%

Although Franklin is given the edge in all sections of the country in the survey, James' strongest vote comes from people west of the Mississippi. The largest vote for Franklin comes from the South.

Only a fifth of the Republicans in the survey think that either James or Franklin will ever reach the White House. But a third of the Democrats, looking in their crystal ball, see one or the other following in their father's footsteps in Washington.

The survey asked:

"Do you yourself think either one will ever be elected President of the United States?"

Here is the national vote:

James	8%	
Franklin	16	27%
Both	3	
No	50	
No opinion	23	
		100%

FUEL OIL
OIL BURNER SERVICE
RE. 5800
A. P. WOODSON CO.
1313 H ST. N.W.

Be sure to read "This I Remember" in The Washington Post every day.

What shall I take for an OVER ACID condition?
ANSWER—Naturally buffered Mountain Valley Water tends to reduce excessive acid of the stomach.
You drink this delicious, untreated mineral water just as in Hot Springs, Arkansas. For a real test, take 8 glasses a day for the next 8 weeks.
PHONE—ME. 1062
FOR A CASE TODAY
Mountain Valley Water from Hot Springs, Arkansas
904 12th St. N.W.

No better bourbon at any price!
GREAT NAME! GREAT BOURBON! GREAT BUY!
OLD HICKORY
STRAIGHT BOURBON WHISKY
100 PROOF
BOTTLED-IN-BOND
UNDER GOVT. SUPERVISION
Also available
86 PROOF
4 YEARS OLD
OLD HICKORY DISTILLING CORPORATION, PHILADELPHIA, PA.

Pall Mall Room
Dinner and Supper Dancing
Wednesday to Saturday
from 8:30 P.M.
DON SAMARITAN
and his dance orchestra
No Cover
Res: "Pierre" NA. 3810
HOTEL RALEIGH
Penna. Ave. & 12th St.

RIVER BEND
On the Mt. Vernon Memorial Highway
DANCING
Every Wed., Fri., and Sat. Nites
George Stein
and his Orchestra
(Music in the STEINWAY)
DINNERS
6:00 P.M. to 10:00 P.M.
Legal Beverages Served
ALex. 3133
Club available for private parties Sunday, Monday, Tuesday and Thursday

Ciro's GALLOTTI
Famous Village Restaurant
Since 1922
1705 DeSales St. N.W.
LUNCHEON DINNER SUPPER
Try Our Pizza
MIXED DRINKS
Air Conditioned Second Floor and Cocktail Lounge
Open-Air Roof Garden
Music by Muzak
Specializing in Italian Dinners
ME. 1434
Serving
11 A.M.-1:30 A.M.

Rodney Davis
Master of the Keyboards
Radio & Recording Star
IN THE NEWLY DECORATED
Sheraton Lounge
SERVICE WITH CHARM
No Cover—No Min.—Music from 5:30 p.m.
Sheraton Hotel
15th & L Sts. N.W.

Rainbow ROOM
DANCING
EVERY NIGHT EXCEPT SUN.
JACK MAGGIO
AND HIS ORCHESTRA
No Cover At Any Time
Minimum $1.50 Friday and Saturday Only
For RES. Mr. Salm
HOTEL HAMILTON
14th & K Sts. N.W. • DI. 2580

"Most Popular Place in Town"
Large Variety of Popular Drinks
45c
8 A. M. to 7 P. M.
GILBEY'S 10-YEAR
Old Scotch
Bonded bourbon
Bonded Baltimore
Pure Rye, 8 yrs. old
THE HI-HAT
COCKTAIL LOUNGE
Music Till 1:00 A. M.
No Tax—Cover—Minimum
Finest Drinks—Tastiest Food in Town — in the Beautiful
Ambassador Room
Luncheon, 75c
Special Dinner, $1.25
The Ambassador HOTEL 14th at K
WASHINGTON'S NEWEST 500 ROOM DOWNTOWN HOTEL COMPLETELY AIR CONDITIONED
SWIMMING POOL AND HEALTH CLUB
AMPLE PARKING FOR OUR GUESTS

LOTUS presents NEW SHOW
3 SHOWS NIGHTLY
7:15, 10 P.M., 12:15 A.M.
3 Featuring NEW ACTS
RIO SISTERS
"Glamorous Acrobatics"
Roy & Emily
Youth on a Spree
Tanya
and her violin
NO COVER CHARGE
Buddy Shaner, M.C.
Irish Tenor
Jack Corry's Orch
Dancing—6:45 p.m.-1:15 a.m.
Lunch 75c • Dinner $1.50
(Sat. and Sun. $1.65)
LOTUS
RESTAURANT OF DISTINCTION
14th & NEW YORK AVE. N.W.

Hear the man who makes the piano sing
cafe Caprice
GEORGE RYALL
You must hear his 'boogie woogie.' Great fun!
NIGHTLY 5:30 to 7:30 • 10 to 1. Enjoy Luncheon, Cocktail Hour, Dinner and Nightcap time from a Cuisine and Bar of repute.
NO TAX • NO COVER • NO MINIMUM
Roger Smith HOTEL
PENN. AVE. AT 18th STREET

Lansburgh's 90TH YEAR
7th, 8th AND E STREETS N.W.—NA. 9800
BRAND NEW 1950 MODELS
AT A BRAND NEW LOW PRICE FOR VIDEO-VIEWERS
Emerson 12½" tube television
• handsome mahogany-veneered cabinet!
• super-powered Long Distance circuit!
• minimum operating controls on front panel!
• big 12" permanent magnet speaker!
• built-in antenna!
• constructed with superb acoustics!
249.50
plus 6.55 Federal tax
JUST $26 DOWN DELIVERS IT!
(Balance on Convenient Monthly Terms)
That's right . . . a mere $26 down brings Emerson-engineered TV into your living room! Clear, brilliant pictures are held steady by Emerson's "Miracle Picture Lock" . . . Automatic Gain Control assures uniform picture contrast and sound volume on all stations . . . (No need to adjust controls when changing stations!) FM Staticlear Sound Channel means noise-free audio. Simplified operation and adjustment with minimum controls on front panel! • And the consolette cabinet of hand-rubbed pin-striped mahogany veneers is a handsome addition to your home!
LANSBURGH'S—Major Appliance Store, 418 Seventh Street N.W.
(Entrance on Seventh Street or Through Archway to Main Building)

Daily Crossword Puzzle

ACROSS

1 SCHOOL OF THOUGHT
5 A FIT
10 MILD ALCOHOLIC BEVERAGES
14 AROMA
15 DIVISION OF A LONG POEM
16 DISPATCHED
17 AUTOMOBILE ACCESSORY
18 VENOMOUS SERPENT
19 SENSIBLE
20 ENGLISH ROYAL FAMILY
22 GODDESS OF INFATUATION
24 SUSANNA
25 CONDITION OF POSSESSING UNUSUAL WISDOM IN PUBLIC AFFAIRS
29 RESINOUS SUBSTANCE
31 DISSOLVE
32 ONE TURN AROUND THE RACE TRACK
33 GENUS OF FRESH-WATER DUCKS
35 SHAFTS OF LIGHT
37 BILL OF FARE
41 ARGUE
43 MEAN ATTIRE
45 ENROLL
46 THE EMERALD ISLE
48 TWIRL
49 FIT OF ILL HUMOR
51 EMMETS
53 UNCLOSE: POET.
54 FORCED CONTRIBUTIONS
59 SIMIAN
60 BROWN BY EXPOSURE
61 BOOTY
64 ELEVATION
66 WORTH
69 AUDITORY
70 A PREPOSITION
71 ORDINARY
72 WHEYS OF MILK
73 MINUS
74 CHECKS
75 PARADISE

DOWN

1 DRUNKARDS
2 REDACT
3 GLITTERING INTERMITTENTLY
4 PLAY THE HOST
5 ROUTS
6 STUFF
7 AMPERSAND
8 VAPOR
9 HUMAN
10 DONKEY
11 DOG CHAIN
12 TEDIUM
13 MACERATE
21 MALE RUMINANT
23 DECREE
26 GLADDEN
27 EYE AILMENT
28 QUARRELS
29 EMBROIDERY
30 PRESENTLY
34 MEASURES
36 LIMIT
38 PUT AWAY FOR SAFETY
39 STUMBLE
40 BONDSMAN
42 BUILD
44 PRESIDING OFFICER
47 THWACK
50 TRAVELS BY FOOT
52 SOAK
54 JOYOUS SONG
55 JUDGE
56 DENS
57 INANIMATE
58 SLIP-KNOT
62 ITALIAN COINS
63 SCRUTINIZE
65 DAWN GODDESS
67 SEA DELICACY
68 DOCTRINE

YESTERDAY'S ANSWER

A	M	T	S		C	A	R	D		S	N	I	P	E
B	A	W	L		A	L	A	I		P	A	N	A	Y
A	L	E	E		R	A	M	S	H	A	C	K	L	E
S	T	E	N	T	O	R		H	O	N	E	Y	E	D
H	A	D	D	A	M		P	E	R	I	L			
		L	E	G		H	I	S		E	L	E	M	I
A	C	E	R		F	A	R		E	L	E	V	E	N
P	O	D		D	A	M	A	G	E	S		A	T	E
A	M	U	S	E	D		T	I	L		S	N	E	E
R	O	M	P	S		P	E	N		F	I	G		
			O	P	A	L	S		H	O	N	E	S	T
A	N	A	T	O	L	E		B	U	R	G	L	A	R
C	A	R	T	I	L	A	G	E	S		L	I	M	E
O	R	I	E	L		S	U	N	K		E	N	O	S
R	E	A	D	S		E	N	D	S		S	E	A	S

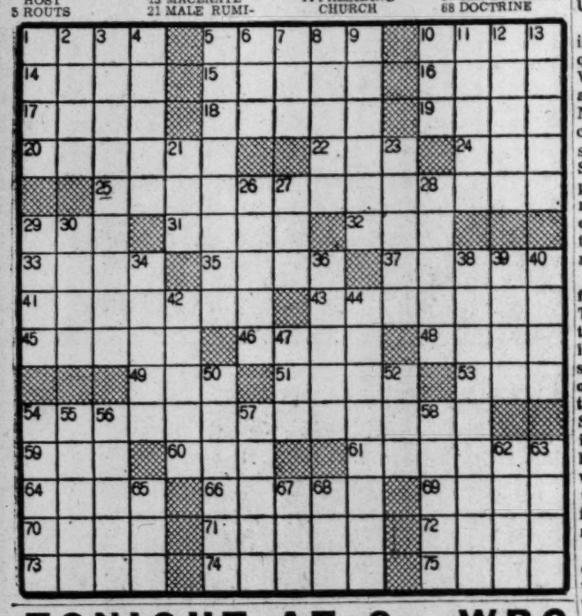

TONIGHT AT 9...WRC

SCREEN DIRECTORS' PLAYHOUSE
PRESENTED EVERY FRIDAY BY RCA VICTOR

Thrivo
DOG & CAT FOOD
U. S. Government Inspected

PREMIUM QUALITY

NEW LOW PRICE
The old reliable dog food at a new desirable price!
MORE MEAT*
LESS STARCH
*U. S. Inspected Beef

SUITS ME TO A "T"

'This I Remember'

Roosevelt 'Really Liked' Stalin, Was Confident of Soviet Accord

This is another installment of the serialization of "This I Remember," the nonfiction best seller in which Eleanor Roosevelt tells the story of Franklin D. Roosevelt's career, from 1924 to his death in 1945. Succeeding installments will be printed in The Washington Post through February 4.

By Eleanor Roosevelt

AMONG our other guests in 1942 were Prime Minister Mackenzie King and President and Madame Quezon. In May Foreign Minister Molotov came, accompanied by his interpreter, Mr. Pavlov. I was not at home when they arrived, so Mr. Molotov was given a stag dinner, but the following morning he came into my sitting room with Mr. Pavlov to have a talk with me. He talked about social reforms in his country and in mine, and he hoped that I would some day soon visit the USSR.

I had already been told of an incident which had caused some quiet amusement. One of the White House valets was quite astounded when he unpacked Mr. Molotov's bag to find a large chunk of black bread, a roll of sausage and a pistol. The Secret Service did not like visitors with pistols, but on this occasion nothing was said. Mr. Molotov evidently thought he might have to defend himself and that he might also be hungry.

Mr. Churchill was with us again from the 21st to the 25th of June. The friendship and affection between my husband and Mr. Churchill grew with every visit and was something quite apart from the official intercourse. It was evident that Great Britain and the United States would have to cooperate in any case, but the war could be carried on to better advantage with the two nations closely united through the personal friendship of Mr. Churchill and my husband.

The two men had many interests in common in addition to the paramount issue of the war. They were men who loved the sea and the navy. They both knew a great deal of history, and they had somewhat similar tastes in literature. It always gave my husband great joy whenever Mr. Churchill recited aptly from Lear's nonsense rhymes, which were among Franklin's favorites. Both of them had read much biography. My husband did not have the same interest in art, but both of them loved the out-of-doors and could enjoy themselves either in the country or in the city. Their companionship grew, I think, with their respect for one another's ability. They did not agree on all things; I heard my husband make remarks which were completely inspired by annoyance and occasionally by a realistic facing of facts.

Irritated

I REMEMBER very well his irritation at Churchill's determination that we should attack through Greece and the Balkans. Franklin said that would mean the loss of many men, though strategically it might be a help to Great Britain and get us to Berlin before the Russians. However, he did not think that was important, and he was not going to risk that number of men.

I do not mean that there were not many times when they suffered. I saw it in Mr. Churchill's face. I remember that on D-Day especially Franklin was tense waiting for news. Even then, the only thing he said was: "I wonder how Linaka will come out." Mr. Linaka was a retired naval veteran of World War I, who had worked for my husband on his tree plantations and was now back in the Navy. He commanded one of the landing craft on D-Day.

Franklin knew and understood Mr. Churchill. He seemed to agree when I said, on one occasion, that I thought the hardest time for Mr. Churchill would come after the war. Mr. Churchill had acknowledged to me in casual conversation that he knew the world would never be the same.

'Hard for Winston'

IN answer to my statement Franklin said: "You are right. It will be hard for Winston, and I am sure that in some ways it will be easier to make Mr. Stalin understand certain things after the war is over."

My husband often said that he felt sure Mr. Churchill would retire from office soon after the war ended. I took this to mean that Franklin expected that he and Mr. Churchill and Mr. Stalin would still be in office for a short time after the war and have something to say about the policies laid down. He felt that Mr. Churchill might find it very difficult to adapt to new conditions, but a remark made by Mr. Stalin to Franklin in one of their talks stayed in his mind. I think it gave him hope that there might after the war be more flexibility in communism, at least in this particular leader of a Communist country, than we have seen to date. At one of their later meetings Franklin wondered out loud what would happen in their respective countries if anything happened to the three leaders present. Mr. Stalin replied that he had "everything arranged in my country. I know exactly what will happen."

My husband said: "So much of the future depends on how we learn to get along together. Do you think it will be possible for the United States and the USSR to see things in similar ways?"

Mr. Stalin responded: "You have come a long way in the United States from your original concept of government and its responsibilities and your original way of life. I think it is quite possible that we in the USSR, as our resources develop and people can have an easier life, will find ourselves growing nearer to some of your concepts, and you may be finding yourselves accepting some of ours."

This, of course, was casual conversation, but it did indicate a certain amount of flexibility. And it encouraged Franklin to believe that confidence could be built between the leaders, that we might at least find a way to live in the world together with each of us developing along the lines that our countries seemed to need.

Liked Stalin

FRANKLIN felt that this would happen also in Great Britain but that perhaps Mr. Churchill might find some of these developments difficult to accept. I do not think Franklin ever thought that understanding with the USSR would be easy, though he had a real liking for Marshal Stalin himself. When he really liked someone he was apt to believe that the impossible might be made to happen.

My husband had great confidence in his ability to understand others and make them understand our motives and the needs and realities of a situation. I think one of his reasons for being willing to meet with the heads of other nations outside the country, when they were unwilling to come here, was his feeling that he could convince them better by personal contact than by letter or telephone.

I shall never cease to be grateful to Mr. Churchill for his leadership during the war; his speeches were a tonic to us here in the United States as well as to his own people. The real affection which he had for my husband, and which was reciprocated, he has apparently never lost. It was a fortunate friendship. The war would have been harder to win without it, and the two men might not have gone through it so well if they had not had that personal pleasure in their meetings and their confidence in one another's integrity and ability.

The day before Mr. Churchill left, King Peter of Yugoslavia came to the White House. Later Franklin said to me: "That young man should forget that he is a king and go to work. In the long run he would be better off." I think of that now when I see him with his wife and child. Waiting around for a throne is not really a very satisfactory business.

Hopkins Married

IN THE month of June we began to see a good deal of Louise Macy; and finally Harry Hopkins told me—he had already told Franklin—that he was going to be married to Louise. He said that Franklin had asked them both to live at the White House and asked me how I would feel about it. Of course, I felt I had to talk it over with my husband. Franklin said finally that the most important thing in the world at that time was the conduct of the war, and it was absolutely necessary that Harry be in the house. That settled that; and I want to say here that Louise managed what must have been a difficult situation extraordinarily well.

In August we had our first visit from Queen Wilhelmina of the Netherlands. My press conference ladies wanted very much to meet her, and though I had been doubtful whether it could be managed she did attend my press conference the morning after her arrival. When it was over I accompanied her to the Capitol; then we met my husband and went to the ceremony marking the transfer of an American subchaser to the Netherlands fleet.

When my husband asked me how I would feel about going on a trip to England, I assured him that if he thought it might be helpful I should be delighted to go. Knowing that our men would soon be landing in Africa, he said that in addition to seeing the work of the British women he wanted me to visit our servicemen and take them a message from him.

It was a nonstop flight, one of the first to be made. We were luxuriously taken care of and had only one piece of excitement on the way, when we were allowed to look down on a convoy below us—little tiny specks on the ocean.

Hit Bad Weather

THE FIRST bad weather we encountered was in Foynes, Ireland. We had expected to transfer there from one plane to another and continue on to London, but as we landed on the water a small boat came out from shore, and we were told that our flight had been canceled because of weather. It was pouring rain, and as we transferred from the plane to the open boat to go ashore I realized that my raincoat and umbrella were stowed away in my bags in the wings of the plane. The hat that I had bought for the trip was ruined, and I looked a bit bedraggled when we reached land.

Before I left the United States Harry Hopkins had told me not to pay too much attention to Mr. Winant but to be sure to consult Averell Harriman on everything. I had known Mr. Winant for a long time, and I had great respect and admiration for him, as did my husband. I firmly determined, however, that I would consult Mr. Winant and take his advice. I was sure that Averell Harriman would not have agreed with Harry, because he was in London and knew what a wonderful reputation Mr. Winant enjoyed with the British officials.

When Mr. Winant met us I was relieved of many anxieties. On the train we went over the proposed itinerary. I thought it was a bit strenuous, but later it was expanded to include much that I had never dreamed of doing at first. Mr. Winant told me that the itinerary had been gone over by the Queen and by Lady Stella Reading, who was to take charge of me during a part of the visit. He also said that he would come for me the next morning and that when we left the palace his apartment and maid would be at our disposal. I was never conscious of the need for protection, but both the Prime Minister and the Ambassador felt I would be safer and have more privacy in Mr. Winant's apartment than in a hotel.

Red Carpet Unrolled

I HAD BEEN worried by the thought of having to visit at Buckingham Palace, but I finally told myself that one can live through any strange experience for two days. I was determined, even though I had certainly not been asked to come on the trip to enjoy myself, to try to live each moment aware of its particular interest. Even though certain situations might be unfamiliar and give me a feeling of inadequacy and of not knowing the proper way to behave, I would do my best and not worry. Nevertheless, as we neared London I grew more and more nervous and wondered why on earth I had ever let myself be inveigled into coming on this trip. I had to be treated as a Very Important Person because my husband was President of the United States.

Finally we pulled into the station. The red carpet was unrolled, and the stationmaster and the head guard on the train, both of them looking grand enough to be high officials of the government, told me that the moment to get off had arrived. There stood the King and Queen and all our high military officials who were stationed in England. The only person in the whole group whom I felt I really knew was Stella Reading. I evidently concealed my nervousness, because later Tommy told me that only my poise and calm kept her from having the jitters.

The King and Queen treated me with the greatest kindness. The feeling I had had about them during their visit to the United States—that they were simply a young and charming couple who would have to undergo some very difficult experiences—returned to me. It was intensified now, however, by the realization that they had already been through many of these experiences and were anxious to tell me about them. In all my contacts with them, I have gained the greatest respect for both the King and Queen. I haven't always agreed with the ideas expressed to me by the King on international subjects, but no one can deny that both of them are doing an extraordinarily outstanding job for their people in the most trying times. And their character and devotion to duty is admirable.

(To be continued tomorrow)

Copyright, 1949, by Eleanor Roosevelt. All rights reserved, including the right to reproduce this book or portions thereof in any form.

Record Vote Is Sought On All Appropriations

A rules change to require a record vote on all appropriation bills in the House was introduced yesterday by Rep. Rogers (D., Fla.).

Roges said he believes a roll-call vote would stop much spending because the members could be held accountable to their constituents.

U. S. Greetings Sent To Republic of India

President Truman yesterday sent to the Republic of India this Nation's wishes for "peace, prosperity and good fortune" in its new role as a completely independent Nation.

The message was sent to Dr. Rajendra Prasad, president of the Indian Republic.

LAFF-A-DAY

"If you dont stop nagging me for a raise, Benson, I'll tell your wife about the last one I gave you"

This YOU'LL Remember
Bost Tooth Paste!
At All Drug Stores

"If you could only cook chicken..."

"...the way they do on the B&O! They bring it to you fried to just the right shade of brown; and it smells so good, you can't wait to get going. It's so tender, it parts under your knife like a dream—and that beautiful white meat tastes as good as it looks. Even Mother can't beat those chefs on the B&O!"

Many a passenger has been just as enthusiastic after a B&O meal. For we *specialize* in good eating—as well as courteous service—and the food in our dining cars proves it. Next time, go B&O—and bring your heartiest appetite.

Phone STerling 8100

DIESEL-ELECTRIC FEATURE TRAINS
CHICAGO • PITTSBURGH
WASHINGTON • NEW YORK
CAPITOL LIMITED • SHENANDOAH
NEW STRATA-DOME COLUMBIAN
ST. LOUIS • LOUISVILLE
CINCINNATI • WASHINGTON
NEW YORK
NATIONAL LIMITED • DIPLOMAT
DETROIT • TOLEDO
WASHINGTON • BALTIMORE
AMBASSADOR
WASHINGTON • BALTIMORE
PHILADELPHIA • NEW YORK
ROYAL BLUE

DEPENDABLY ON TIME

BALTIMORE & OHIO RAILROAD
Those who know...use the B&O!

Today's Greater Washington Radio Programs

Friday, January 27, 1950

Radio Highlights

WMAL—1:30 p. m. Paul Hume of The Washington Post is guest speaker at the National Symphony funds drive luncheon.

WTOP—7:15. Margaret Whiting and Jack Smith.

WASH-FM—8:30. The Navy Band, Lieut. Comdr. Charles Brendler, conducting.

WQQW-FM—8:30. The London String Quartet, from the Library of Congress.

WOL—9:30. Meet the Press: FSA Administrator Oscar R. Ewing is interviewed by N. S. Hazeltine of The Washington Post, Frank Waldrop of the Times-Herald, Mae Craig of the Portland (Me.) Herald-News, and Laurence Spivak of the American Mercury.

WCFM—9:30. "Should Parochial Schools Receive Federal Aid?" Representatives Sims (D., S. C.), and Jacobs (D., Ind.).

WTOP—9:30. Robert Q. Lewis, "The Show Goes On."

WMAL—10. Boxing, from Madison Square Garden. Rocky Castellani vs. Ernie Durando.

WTOP—11:15. Harold C. Urey, atom bomb scientist, speaks on the hydrogen bomb.

Television Highlights

WMAL-TV—7:30. Charles Luckman, former president of Lever Brothers Co., interviewed by Bryson Rash.

WMAL-TV—9:30. On Trial: "Should Mercy Killing Be Prohibited?"

WNBW—11. Great Fights: The 1921 bout between Jack Dempsey and Georges Carpentier.

WNBW—Channel 4 WMAL—Channel 7.
WTTG—Channel 5 WOIC—Channel 9.

1:00
WTTG—Okay Mother.
1:30
WTTG—Man on Street.
1:45
WTTG—Marg. Johnson.
2:00
WNBW—For women only.
WTTG—Shoppers Mat.
3:00
WNBW—Color Test.
WMAL—Sports.
4:00
WNBW—Circle 4.
WTTG—Sports Room.
WMAL—Sports.
WOIC—Homemakers.
4:30
WOIC—Vanity Fair.
5:00
WTTG—Sports.
WOIC—Ted Steele.
5:15
WNBW—Mr. Magic.
WOIC—Western Theater.
5:30
WNBW—Howdy Doody.
6:00
WNBW—Cactus Jim.
WTTG—Moppet Shop.
WMAL—Frontier The.
6:30
WNBW—Cartoon, Godwin
WTTG—Magic Cottage.
WOIC—Lucky Pup.
6:45
WNBW—Weather, Sports.
WOIC—Sports.
7:00
WNBW—Kukia, Fran and Ollie.
WTTG—Captain Video.
WMAL—Telenews Daily.
WOIC—Sketchaquiz.
7:15
WMAL—Sports Reel.
7:30
WNBW—Roberta Quinlan.
WTTG—Les Sand.
WMAL—Capitol Closeup.
WOIC—TV News.
7:45
WNBW—News Caravan.
WMAL—2 Stagehands.
WOIC—Puppets; Shriner.
8:00
WNBW—Quiz Kids.
WTTG—Hands of Murder.
WMAL—Range Riders.
WOIC—Peggy Wood.
8:30
WNBW—We the People.
WTTG—Headline Clues.
WMAL—Hunnicutts.
WOIC—Against Crime.
8:45
WMAL—Film Shorts
9:00
WNBW—Varieties.
WTTG—Sports for All.
WMAL—Auction-Aire.
WOIC—Ford Theatre.
9:30
WNBW—Begin at 80.
WTTG—Mrs. Markel.
WMAL—On Trial.
10:00
WNBW—Sports.
WTTG—News.
WMAL—Embassy Room.
WOIC—People's Platform.
10:30
WMAL—News; Weather.
WOIC—Cap. Cloakroom.
11:00
WNBW—Great Fights.
WOIC—Weather, Sports.
11:15
WNBW—Dateline.

FM Radio Stations

WARL-FM (Channel 288—105.5 mc)—3 p. m. to 10 p. m.
WBCC-FM—Channel 276—103.1 mc.—8:45 a.m. to 9 p.m.
WMAL-FM (Channel 207—107.3 mc)—9 a. m. to midnight.
WCFM (Channel 256—99.5 mc)—6 p. m. to 11 p. m.
WOL-FM (Channel) 254—98.7 mc)—6 a. m. to midnight.
WRC-FM (Channel 230—93.9 mc)—8:30 a. m. to 1 a. m.
WTOP-FM (Channel 242—96.3 mc)—8:30 to 2 a. m.
WBUZ-FM (Channel 244—96.7 mc)—6:30 a. m. to 10 p. m.
WASH-FM (Channel 246—97.1 mc)—4 p. m. to 11 p. m.
WWDC-FM (Channel 265—101.3 mc)—7 a. m. to 11 p. m.
WQQW-FM (Channel 278—103.5 mc)—7 a. m. to midnight.
WGAY-FM (Channel 272—102.9 mc)—8:15 a. m. to 9 p. m.
WOOK-FM (Channel 240—95.9 mc)—6 a. m. to 6 p. m.

	WMAL 630	WRC 980	WOL 1260	WINX 1340	WEAM 1390	WWDC 1450	WTOP 1500
	News, 6, 7, 7:45, 8:30, Jim Gibbons, Town Clock, 6:05-9.	News, 5:55, 7, 7:30, 8, 8:30, Bill Herson, 6-9, 9 Weather, 6:30.	Art Brown Show, 6-9, except for V. of Wash., 7:30.	News, 6, 7, 8. The Jerry Strong Show 6:05-9:00.	Sign On, 6 a. m. Bill Jenkins, 7 Right Start, 7:45.	Jon Massey Show, 6 a.m. Devotions, 6:45. Milton Q. Ford 7-9. News, 7-7:30 and 8:15.	Mark Evans, 5:30, C. Mahoney, 7:30. Eddie Gallaher, 7:45. News, 6, 6:30, 7, 8.
9 :00	Breakfast Club	News; Bill Herson	Art Brown Show	News; I. Strong	Bill Jenkins	Milton Q. Ford	News of America
:15	Don McNeill	Bill Herson	Art Brown Show	Jerry Strong	Bill Jenkins	and Parrot	Eddie Gallaher
:30	John Desmond	Nancy Osgood	Morning Melody	WINX Varieties	News, Rhythm	Tune-O	Home Service
:45	Sam Cowling	Nancy Osgood	Time	George Crawford	Music	Tune-O	Nancy Dixon
10 :00	My True Story	Welcome,	Morning Melody	News; WINX Var.	Waltz Time	Tune Inn,	You're the Top
:15	My True Story	Traveler	Time	George Crawford	Morning Worship	Felix Grant	Arthur Godfrey
:30	Betty Crocker	Marriage for Two	Say it With Music	WINX Varieties	Muriel Evans	Tune Inn	Arthur Godfrey
:45	V. H. Lindlahr	Dorothy Dix	Say It With Music	George Crawford	Muriel Evans	Felix Grant	Arthur Godfrey
11 :00	Modern	We Love & Learn	Behind the Story	News; WINX Var.	Meet the Band	Tune Inn	Arthur Godfrey
:15	Romances	Dave Garroway	Bob Poole	George Crawford	Meet the Band	Felix Grant	Arthur Godfrey
:30	Ruth Crane	Jack Berch	Walton, News	WINX Varieties	Blue Mirror	Tune Inn	Grand Slam
:45	Ruth Crane	David Harum	Doubleday Quiz	George Crawford	Blue Mirror	Felix Grant	Rosemary
12 :00	Ladies Be	News; Brinkley	Kate Smith Speaks	News; Strong	Luncheon	Tello-Test	Wendy Warren
:15	Seated; Malone	Look to This Day	Les Higbie, News	Jerry Strong	Musicale	WWDC	Aunt Jenny
:30	Quick as a	Here's Archer	Back to the Bible	Luncheon with	Sports	Bandwagon	Helen Trent
:45	Flash	Here's Archer	Back to the Bible	Jerry Strong	Jack Ridge	Bing Crosby	Our Gal Sunday
1 :00	Baukhage	Here's Archer	Art Brown	News, Brundige	Sports Derby	All Sports Parade	Big Sister
:15	It's a Hit	Here's Archer	Art Brown	Sports Page	Jack Ridge	Tony Wakeman	Ma Perkins
:30	Natl. Sym. Lun.	Today's Best	Art Brown	Sports Page	Sports Derby	All Sports Parade	Young Dr. Malone
:45	Art Baker	Today's Best	Art Brown	Sports Page	Jack Ridge	Tony Wakeman	Guiding Light
2 :00	Round the Town	Double or Nothing	Ladies Fair	News, Brundige	Sports Derby	All Sports Parade	2d Mrs. Burton
:15	Round the Town	Double or Nothing	Ladies Fair	Sports Page	Jack Ridge	Tony Wakeman	Perry Mason
:30	Bride and	Today's Children	Queen for a Day	Sports Page	Sports Derby	All Sports Parade	Nora Drake
:45	Groom; Kiernan	Light of the World	Queen for a Day	Sports Page	Jack Ridge	Tony Wakeman	Brighter Day
3 :00	Pick a Date	Life Can be Beaut.	District Matinee	News, Brundige	Sports Derby	All Sports Parade	Nona F'm Nowh'e
:15	Pick a Date	Road of Life	District Matinee	Sports Page	Jack Ridge	Tony Wakeman	Hilltop House
:30	Hannibal Cobb	Pepper Young	District Matinee	Sports Page	Sports Derby	All Sports Parade	House Party
:45	Hannibal Cobb	Right to Hap'ness	District Matinee	Sports Page	Jack Ridge	Tony Wakeman	Party; Adams
4 :00	Second Spring	Backstage Wife	District Matinee	News, Brundige	Spts. D'rby; News	All Sports Parade	Mark Evans
:15	L'nel Barrymore	Stella Dallas	District Matinee	Sports Page	Jack Ridge	Tony Wakeman	Mark Evans
:30	Melody Prom.	Lorenzo Jones	District Matinee	Sports Page	Spts. D'rby; News	All Sports Parade	Garry Moore
:45	Firefighters	Widow Brown	District Matinee	Sports Page	Jack Ridge	Tony Wakeman	Garry Moore
5 :00	Yukon	A Girl Marries	B-Bar-B Ranch	News; Music Hall	Spts. D'rby; News	Band of Day	Top Spot
:15	Challenge	Portia Faces Life	B-Bar-B Ranch	Music, Sports	Jack Ridge	Sweet vs. Swing	Top Spot; News
:30	Sky King	Just Plain Bill	Tom Mix	Music, Sports	Spts. D'rby; News	Sports; Jack Lowe	Curt Massey
:45	Sky King	Front Page Farrell	Tom Mix	Music, Sports	Sports Hiway	Lowe; Wakeman	Bob Elson Show
6 :00	News	News; Eid	Philipps, Sports	News; Music Hall	Places to Go	Melody Lane	News, Sevareid
:15	Boston Blackie	Earl Godwin	News;	Bob Wolff, Sports	Places to Go	Lane; Wakeman	News; Factfinder
:30	Boston Blackie	Bourgh'zer; B'q'n.	Band Stand	Music Hall	Dinner Music	Mile o' Dimes	Sports; News
:45	Gibbons; Hill	3 Star Extra	Band Stand	Music Hall	Dinner Music	Band; Berger	Lowell Thomas
7 :00	Albert Warner	Light Up Time	Fulton Lewis, Jr.	News; Music Hall	Lily and Curley	Tune-O	Eulah
:15	Elmer Davis	World News	Charioteers	Music Hall	Lily and Curley	Tune-O	Jack Smith
:30	Lone Ranger	Spelling Bee	Gabriel Heatter	Music Hall	Spelling Bee	Willis Conover	Club 15
:45	Lone Ranger	Spelling; Weather	I Love A Mystery	Music Hall	Spelling Bee	Willis Conover	Edw. R. Murrow
8 :00	The Fat Man	Halls of Ivy	Band Stand	News, Herling	Spelling Bee	Ray Morgan	The Goldbergs
:15	The Fat Man	Halls of Ivy	U. S. A.	John Herling	Spelling Bee	Lowe; 1450 Club	The Goldbergs
:30	This Is Your FBI	We the People	Emil Coleman's	Rowzie with	Spelling Bee	Lowe; 1450 Club	My Favorite
:45	This Is Your FBI	We the People	Orchestra	Records	Spelling Bee	Lowe; 1450 Club	Husband
9 :00	Ozzie and	Screen Directors	The Air Force	News, Rowzie	Spelling Bee	Lowe; 1450 Club	Joan Davis
:15	Harriet	Playhouse	Hour	Rowzie	Spelling Bee	Lowe; 1450 Club	Joan Davis
:30	Sheriff	Jimmy Durante	Meet the Press	with	Cactus Matt	News; 1450 Club	Show Goes On
:45	Sheriff; Roll Call	Jimmy Durante	Meet the Press	Records	Cactus Matt	Lowe; 1450 Club	Robert Q. Lewis
10 :00	Prize Fights	Life of Riley	Frank Edwards	News, Serenade	Cactus Matt	Willis Conover	Show Goes On
:15	Prize Fights	Life of Riley	Mutual Newsreel	Grant's	Cactus Matt	Willis Canover	Robert Q. Lewis
:30	Prize Fights	Sports Newsreel	Guest Star	Good	Cactus Matt	News; 1450 Club	Capitol Cloakroom
:45	Prize Fights	Pro and Con	Naval Air Show	Deal	Cactus Matt	Lowe; 1450 Club	Capitol Cloakroom
11 :00	Rendell-News	News; Sports	Voice of Wash.	News, Grant	Sports Final	$100 Massey	News, Hottelet
:15	Hour of Dreams	Mindy Carson	Gramps Show	Grant's	Midnight Mayor	$100 Massey	Harold C. Urey
:30	Hour of Dreams	Mike Hunnicutt	Gramps Show	Good	Midnight Mayor	$100 Massey	Eddie Gallaher
:45	Lee Dayton	Mike Hunnicutt	Gramps Show	Deal	Midnight Mayor	$100 Massey	Eddie Gallaher

DAYTIME STATIONS
WQQW (970) operates 7 a. m. to 4:45 p. m.
WPIK (730) operates 6:15 a. m., 4:45 p. m.
WARL (780) oper. 6:15 a. m. to 4:45 p. m.
WGAY (1050) opr. 7:15 a. m. to 4:45 p. m.
WBBC (1120) opr. 6:45 a. m. to 4:45 p. m.
WOOK (1590) oper. 6:00 a. m. to 4:45 p. m.
WFAX (1220) oper. 6:45 a. m. to 4:45 p. m.

Portraits

By James J. Metcalfe

Wintertime

The wintertime is bleak and cold . . . With snow and ice and sleet . . . And people always hurry when . . . They walk along the street . . . The sky is dull, the trees are bare . . . The winds are lashing gales . . . And in the darkness of the night . . . A loneliness prevails . . . But here and there the chimney smoke . . . Appears to turn the tide . . . And there are friendly lights that shine . . . Where warmth and love abide . . . There is the comfort of a home . . . Where children laugh and play . . . And daily cares are icicles . . . That drip and melt away . . . And as the sun must rise and set . . . And boys become as men . . . The winter only lasts so long . . . And spring will come again.

Copyright 1950, Sun and Times Co. All rights reserved.

THE WISHING WELL

Registered U. S. Patent Office

4	7	6	3	5	8	2	7	3	8	5	2	7
B	Y	I	Y	E	B	S	O	O	R	X	P	U
3	2	7	5	8	2	7	3	6	4	2	8	3
U	I	A	C	I	R	R	W	T	U	I	L	I
2	5	3	6	4	7	8	2	7	3	8	5	2
T	H	L	S	Y	E	L	U	A	L	I	A	A
3	6	2	5	7	3	2	8	5	6	3	2	7
D	E	L	N	C	O	I	A	G	T	I	M	H
2	7	3	8	2	6	5	3	7	2	8	5	6
P	A	T	N	R	T	E	E	M	O	T	I	L
3	2	8	5	7	8	2	6	3	7	5	8	2
A	V	C	D	P	H	E	E	S	I	E	A	M
8	3	2	7	6	2	3	7	5	8	2	3	8
N	I	E	O	S	N	L	N	A	G	T	Y	E

Count the letters in your first name. Subtract four if the number is six or more. Add three if the number is less than six. Then you have the key number. Check each key number left to right. The letters under the checks form a message.

THE DISTRICT LINE by Bill Gold

Harry's Work Is Chock Full of 'Signs of Our Times'

Harry Traub of 2743 Lorcom lane, Arlington, Va., was reminiscing the other day about the strange orders he's gotten in his sign business.

For example, a Falls Church farmer got tired of having tramps coming to his door for handouts, and asked Harry to paint him a sign reading:

"NOTICE—We Are Vegetarians, But Our Dog Ain't."

Jimmy's Grill, just past N. Quincy st. on Lee hwy., displays the legend: "Sure Your Face Is Good, But We Can't Put It in the Cash Register."

Many restaurants have ordered copies of the well-known: "Credit extended only to people over 70 years of age who are accompanied by their parents."

The King of the Sea Restaurant at 3319 Connecticut ave. nw. sported a sign like that for a long time, as a gag. But one night an elderly couple approached Manager Jimmy Kan-

akas, pointed to the sign, and then at an even more elderly couple in the background, and said: "Meet Mom and Dad."

Jimmy knew when he was licked. All four had dinner on the house.

District Liner Traub's masterpiece (I think) is the sign he did for the Mount Vernon Cycle Shop at 933 G st. nw. It reads:

"We sell everything a golfer uses except profanity, and if you use our equipment you won't need that."

MAIL BAG

Dear Bill:

My wife and I would like to adopt a child, but we have not had much success.

I think we are qualified in every way except perhaps one. I am a Protestant; my wife is Jewish.

I have been told that adoptions are not permitted to couples of mixed religion. Is this so?

Name Withheld.

Dear Sir:

Yes and no. "Wherever practical," welfare workers like to avoid the potentially troublesome situations that sometimes result from mixed religions.

Their policy is to try to find a home consistent with the orphan's own religious beliefs. If the orphan has no religious background, or if that background is unknown, then the dominating factor is the "harmonious relationship" of husband and wife.

Mary L. Radford, who makes the placements at Hillcrest, tells me that the Board of Public Welfare has no prohibition against adoptions by couples of mixed religions, but that great care is exercised to make sure that the relationship is truly harmonious, and that the child will not suffer as a result.

Therefore the answer to your question is: The difference in faiths can be considered an obstacle; but not an insurmountable obstacle.

Bill.

THIS IS WASHINGTON

One minute puzzle:

The station wagon illegally parked in the 1400 block of L st. nw. during the rush hour the other evening tied traffic on this narrow street into knots.

Question: Why couldn't the police tow it away?

Answer: Diplomatic tags.

Comment: Bah!

GIVE-AWAYS

"Two-month-old puppy, mixture of chow, collie and shepherd. Good watch-dog." (Executive 2424, extension 639.)

"West Point year book 'Howitzer' for 1938." (Shepherd 3913.)

"Darling 6-week-old kittens." (Falls Church 9443.)

"Alley cat with Persian ancestors; 8 months old. We have a new baby." (Owens 8899.)

"Almost white male cat, 16 months old; very affectionate." (Alexandria 3431, evenings or week-ends.)

"Sleek, shiny, housebroken black cat, very wonderful indeed, a cat with a personality." (Johnson 3-3713.)

"White, male 5-month-old pup; part German police, part husky." (Logan 3-7937.)

"Two lovely female kittens, 9 weeks old." (Trinidad 2453.)

TIME MARCHES BACKWARD

"Last Sunday's magazine section, Parade, carried an item about a mailbox camera," writes Ted Bullockus of 6323 Luzon ave. nw.

"But it's not exactly a new idea. George Eastman's first customers mailed their cameras back to the factory, too. (He didn't want them to learn the secret of his film.)"

HAPPY ENDING

No longer am I stranded
In shoals of mental pain;
Joe's trusty right has landed,
Palooka rides again!

Ray Everett

SUSIE Q.

"Y'know, I didn't think Miss Keebobble would turn out to be such an UNDERSTANDING chaperon!"

IF YOU CAN READ THIS
You Can Help Those Who Can't

DOG OWNERS: You can actually provide "eyes" for the blind... the eyes of a Master Eye Guide Dog... simply by saving Perk Dog Food labels. When you buy Perk Dog Food, tear off the name "Perk". Mail it to Master Eye, Minneapolis 2, Minn. Thus you enable Master Eye Foundation to raise funds to provide guide dogs free to the blind, regardless of race, creed or color. Read full details on the label. Your dog will love Perk—it's America's meatiest dog food, especially enriched with livers and hearts. No other food is needed. Usually priced lower than other quality brands.

SAVE PERK DOG FOOD LABELS
HELP the BLIND
Own Master Eye Dogs Free

• SAVE • SAVE • SAVE • SAVE • SAVE • SAVE •

SAVE! at KITCHEN CENTER

WALL CABINETS
- Steel Construction
- Rust Proofed
- Insulated Doors
- White Baked Enamel
- Chrome Handles

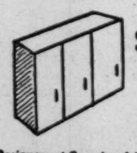

$27.95
42"x30"
Other Sizes Low Prices

SINK CABINETS
ALL STEEL
$24.95

42"x25" other sizes low prices
- Rust Proofed
- Baked White Enamel
- Large Storage Compartment
- Recessed Toe Space

Large Selection of Sinks to Fit Your Cabinet All at Reduced Prices.

Designers of Complete Kitchens for the Home
KITCHEN Center
OPEN 'TIL 9 FREE PARKING
1715 Rhode Island Ave. N.E. HUdson 6640

IMAGINE
21 SEPARATE SEWING OPERATIONS WITH THE NEW
NECCHI!
THE WORLD'S FINEST SEWING MACHINE

YES 21 separate sewing operations all without attachments! The NECCHI actually has the functions of eleven specialized sewing machines. Change from one operation to another by moving the lever. It's as easy as shifting gears.

This NECCHI Machine Does All This Without Special Attachments
- Sews on Buttons
- Makes Button Holes
- Embroiders
- Sews Backward & Forward
- Darns
- Ziz-zag stitches
- Monograms

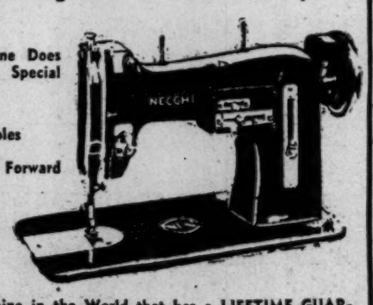

The only Sewing Machine in the World that has a LIFETIME GUARANTEE with NATION-WIDE SERVICE.

CALL CAPITAL TODAY!
804 F St. N.W. RE. 1900 or RE. 2311

Discount House FOR AUTO SUPPLIES
- TIRES
- SEAT COVERS
- HEATERS
- RADIOS
- ETC.

CITY TIRE CO.
Cor. 14th & P Sts., N.W.
PHONE DU. 9244
AMPLE PARKING AREA

IF YOU CAN WALK, YOU CAN ICE SKATE!

The secret is in the fit of your skates. So-called "weak" ankles is no reason for not ice skating. Let us help you get a proper fit. It's so much fun to glide around the spacious rink. Fun for young and old.

No appointment necessary. Instructors always on duty.

CHEVY CHASE ICE PALACE
4461 Conn. Ave. N.W.
EM. 8100

MARK TRAIL

MARY WORTH

STEVE CANYON

JOE PALOOKA

PENNY

DOTTY

OZARK IKE

MICKEY FINN

REX MORGAN, M. D.

TERRY AND THE PIRATES

STEVE ROPER

DIXIE DUGAN

MYRTLE

WINNIE WINKLE

DONALD DUCK

FERD'NAND

Call NA. 4200, ask for Circulation, and order Washington Post guaranteed home delivery.

The Washington Merry-Go Round

Taft Pulls Teeth of T-H Report

By Drew Pearson

GOP Senator Bob Taft has just shown himself a real miracle worker—this time by pulling wires inside the Democratic Party.

Sen. Taft

Taft, considered by some people to be the arch-enemy of labor, would be the last person expected to dictate a Democratic report on the Taft-Hartley Act. But that is essentially what he did behind closed doors of the Senate Labor Committee.

Though the Democrats have the votes to say what they please in any Senate Labor report, Taft managed to milk the vinegar out of a Senate report criticizing the Taft-Hartley law.

Word by word, comma by comma, the Democrats gave in to Taft until he slashed the original 49-page report critical of his T-H Act down to 16 pages that weren't critical at all. All that is now left is an outline for future investigation, written in gentle Sunday school language.

Two Democratic Senators, Jim Murray of Montana and Mat Neely of West Virginia, put up a fight against Taft. But even they backed down in order not to antagonize Republican support for a $135,000 appropriation to continue investigating labor-management relations.

Taft scrutinized each word in the report and knocked out almost everything that displeased him. For example, he deleted the black face phrases in the following sentences: "Public policy is committed to the preservation and encouragement of collective bargaining **as a pillar of real economy,**" and "the use and effect of injunctions **as a disruptive influence** in labor-management relations."

Another significant statement that didn't show up in the Taft-censored version was this criticism of Taft's T-H Act: "It is also asserted that since the passage of this (Taft-Hartley) act there has been a pronounced access of legalism in labor-management relations, making the solution of problems more complex, difficult and expensive and throwing increasingly large numbers of cases into the hands of lawyers, arbitrators and governmental agencies."

In short, Taft struck out all the hostile references to the Taft-Hartley Act from a Democratic report that Truman planned to use against him in the coming campaign. It was like being given the privilege of removing the bullets from a gun that will be used to fire at you.

Peron Craves Opposition

Dictator Juan Peron of Argentina has privately advised his close political cronies that he wants to see the formation this year of a new "opposition" party against him, but by elements of his own following.

The glib Peron summoned a dozen of his top henchmen to a secret conference at his Buenos Aires home the night of January 2. Among them were Interior Secretary Angel Borlenghi; Admiral Alberto Tessaire, floor leader of the all-Peronist Senate; and Carlos Visca, a federal deputy who heads the congressional "committee on anti-Argentine activities."

Peron informed the group that the "old political gangs" (Agentina's long-established Conservative, Radical and Socialist Parties) were now "effectively decimated and thoroughly discredited." He added that it has time to "implement my recent call for the formation of a new party of loyal opposition."

Then he sprang his surprise proposal that the so-called collaborationist radicals—a splinter faction that broke with the parent party in 1946 to support Peron — be given the task of setting up the new "opposition" party.

These men, he explained blandly, could be relied upon to found a party "whose basic aims and principles will coincide satisfactorily with our own, while at the same time providing a separate list of candidates on election day.

This idea was, of course, enthusiastically received by all present, and Borlenghi and Tessaire were appointed to go about putting it into practice.

Thus Peron, who always has favored giving his dictatorship a novel, personal touch, seems about to add another brand-new wrinkle: the totalitarian state under two parties with but a single thought—Peronism forever.

(Copyright, 1950, The Bell Syndicate, Inc.)

For Lumber Call Our Number ATlantic 1400

Hechinger Co.

for beautiful, long-lasting walls

Knotty Pine

PANELING

Of Genuine Western Ponderosa Pine

RANDOM WIDTH
RANDOM LENGTH

Special
Fri., Sat.
Only

12c

PER BD. FT. DELIVERED

MAKE YOUR OWN RUMPUS ROOM

Enjoy the richness of wood paneling at a price you can afford to pay. Its charm increases with the years. Random widths and lengths. See it today!

WINDOW GLASS CUT TO SIZE

COME—WRITE—PHONE ATlantic 1400

NORTHEAST 15th & H Sts. At Bladensburg Rd. | NORTHWEST 5925 Ga. Ave. At Military Rd. | ANACOSTIA 1905 Nichols Ave. At Good Hope Rd. | VIRGINIA Falls Church, Lee Hwy. At Hillwood Ave.

DELILAH CUT A FINE FIGURE

Delightful . . . delectable . . . demonishly adept with a scissors . . . that's Delilah! But don't be too hard on the gal. It was tough to hold a man in those days—without expert dry cleaning by Arcade-Sunshine to keep all your dreamiest clothes looking de-lovely!

RAndolph 8000

ARCADE-SUNSHINE

"Complete Cleansing"

Bōst Tooth Paste!

Effective—Tastes Good and NOT ammoniated

a nationally distributed product with headquarters in Wash., D. C.

IF YOU HAVEN'T BEEN HERE?—HURRY!

LATT'S ENTIRE STOCK OF

1/2 PRICE TIES

EXTRA! ARROW SPORTS SHIRTS, 1.65

OPEN EVENINGS

Latt's TIE BAR

910 14th Street N.W.

It's No Magic at Wakefield . . .
Just Fine Food at Low Prices!

Fried Half Chicken
DINNER TONIGHT

- Two Vegetables
- Crisp Salad
- Hot Rolls & Butter
- Dessert
- Coffee, Tea or Milk

Served from 4:30 to 10 P. M.

Only $1

Wakefield RESTAURANT

1359 Connecticut Ave. ★ Open 7:30 A.M. to Midnight

Advertisement Advertisement Advertisement Advertisement

ROY-AL TWINS "Champ Gets In The Swim"

The Hecht Co., Silver Spring

OPEN FRIDAY 12:30 TO 9:30 P.M.

Washington Store Hours 9:30 A. M. to 6 P. M.

LOOK HOW YOU SAVE IN THE HECHT CO.'S GREAT STREET FLOOR

Accessories Sales!

special! fine double-woven cotton gloves

$1

Spring-new longer length styles! Shorties, always smart! A special purchase, which means high quality at a low price! (There's a famous name stamped in each pair!). White, black, brown, chamois, navy, grey, cocoa; sizes 6 to 7½ in group.

Women's Gloves, Street Floor, Washington and Silver Spring

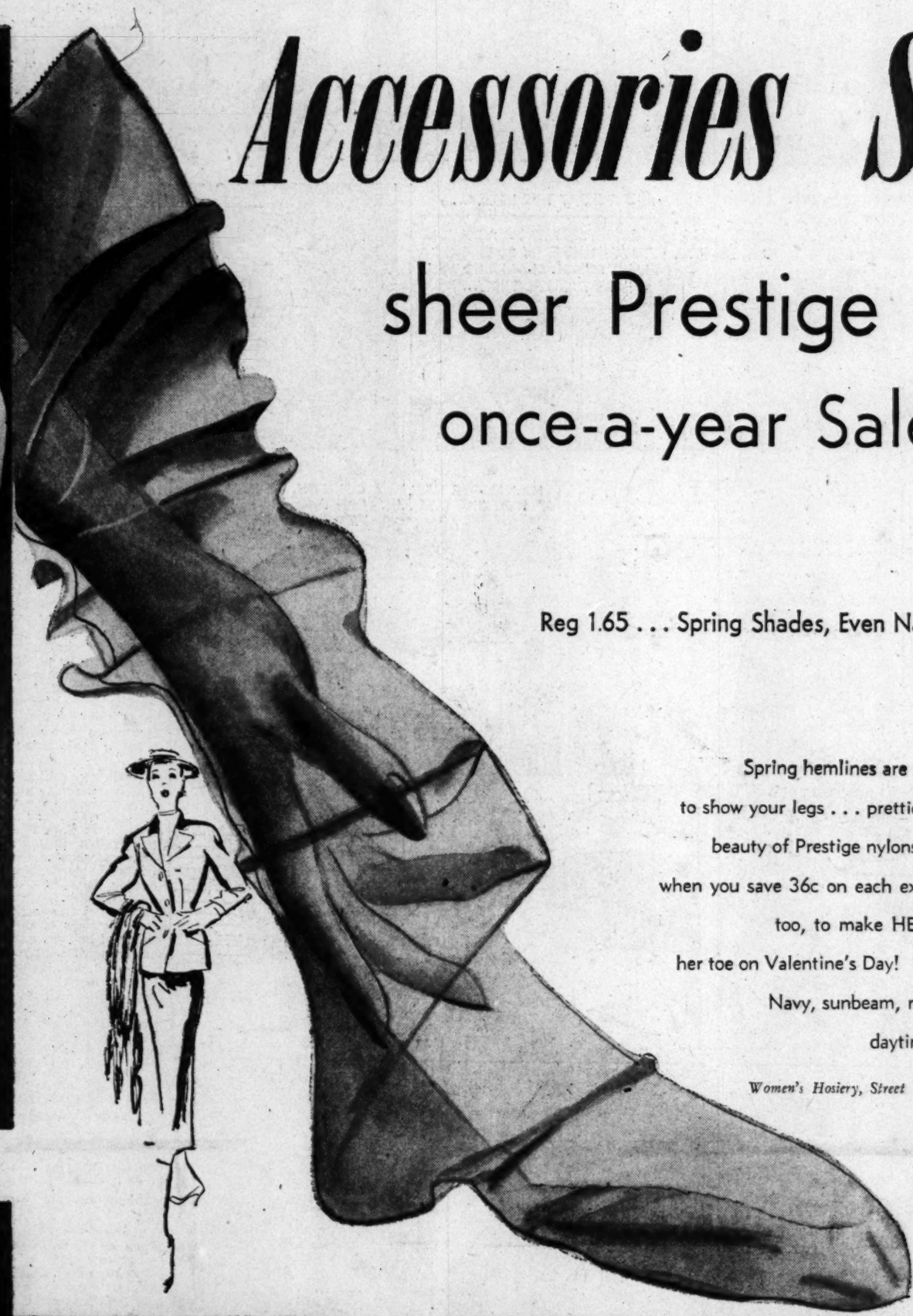

sheer Prestige Nylons once-a-year Sale-Priced!

Reg 1.65 . . . Spring Shades, Even Navy! **1.29**

3 pr. 3.80

Spring hemlines are up to 13 inches . . . the better to show your legs . . . prettier than ever in the ultra-sheer beauty of Prestige nylons . . . Cannily purchased NOW when you save 36c on each exquisite pair! Buy them now, too, to make HER feel beloved right down to her toe on Valentine's Day! 15 denier, 51 gauge in Spring Navy, sunbeam, midday brown, morning cloud, daytime, dusk! Sizes 8½ to 10½.

Women's Hosiery, Street Floor, Washington and Silver Spring

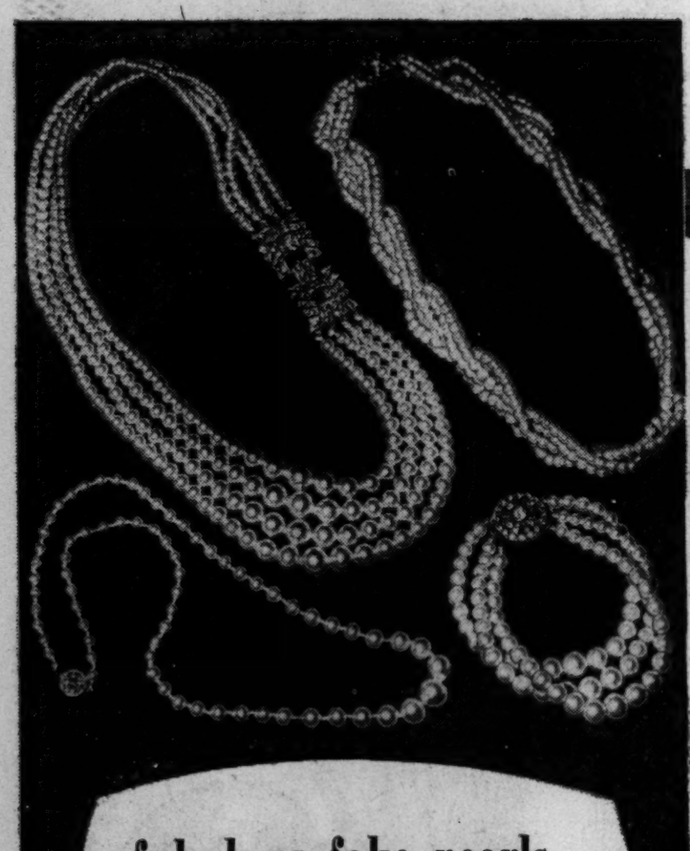

fabulous fake pearls with rhinestone clasps

2.69 *including Federal tax*

Fiery rhinestone clasps blaze against creamy white pretend pearls . . . in dog collars, braided collars, chokers, single, multiple strands, side drapes. Graduated, uniform beads; a few knotted styles! Some matching bracelets, too!

Costume Jewelry, Street Floor, Washington & Silver Spring

leather-lined calfskin bags . . . that look like a fortune . . . cost only

Including Federal Tax **8.98**

Luxurious, quality calfskin at a budget-right price! Gorgeous bags with the appearance and detailing of truly expensive calfskin. Every one leather lined! Most with wanted inner zippers! Capacious large bags . . . smaller styles with equally roomy interiors. Smart navy, black, brown, red, green. Some lizard or alligator grain calf, too! Buy one now to delight your favorite feminine heart on Valentine's Day!

Handbags, Street Floor, Washington and Silver Spring

THE HECHT CO. WASHINGTON AND SILVER SPRING

Phone NAtional 5100 — F St . . . 7th St. . . . E St. — Fenton St. & Ellsworth Drive